"All the News That's Fit to Print."

The New York Times.

THE WEATHER
Probably thunderstorms today; warmer tomorrow; southwest winds.
Temperature yesterday—Max., 73; min., 66.
For weather report see Page 42.

VOL. LXXIV....No. 24,617. NEW YORK, THURSDAY, JUNE 18, 1925. TWO CENTS in Greater New York | THREE CENTS | FOUR CENTS Within 200 Miles | Elsewhere in the U. S.

DAWES PLAN MEETS ALL HOPES SO FAR, GILBERT DECLARES

Agent General Reports Large Success Achieved in Eight Months of Operation.

620,000,000 MARKS PAID IN

German Budget Shows Safe Balance and Stable Currency Has Been Maintained.

SOME REFORMS STILL WAIT

Financial Relations Between Reich and States Unchanged—Foreign Trade Not Good.

By T. R. YBARRA.

Copyright, 1925, by The New York Times Company. By Wireless to THE NEW YORK TIMES.

BERLIN, June 17.—The Dawes plan has realized its two essential preliminary objects. The German budget for the financial year 1924-25 has shown a safe balance. Germany also has succeeded in providing and maintaining a stable currency.

That is the most salient conclusion arrived at by Seymour Parker Gilbert, Agent General for Reparations Payments under the Dawes plan, in a voluminous report on the first eight months of the plan's operation.

Together with his report five special reports have also appeared, viz., those of the Commissioner of German Railways, the Trustee of the German Railway Bonds, the Commissioner of the Reichsbank, the Commissioner of Controlled Revenues and the Trustee of German Industrial Debentures. These together, taken with Reparation Agent Gilbert's main report, provide the first complete survey of the plan drafted by the American experts to bring back, largely under American guidance, normal economic conditions to war-stricken Europe.

Obstacles Still to Be Overcome.

Throughout the report Mr. Gilbert expresses satisfaction at the result achieved, while at the same time admitting that many obstacles must still be surmounted before the Dawes plan is crowned with final success.

"It is too early to draw conclusions regarding the ultimate effects of the plan," he announces, adding: "Its early operation has fulfilled expectation."

This combination of satisfaction for results achieved with cautious optimism regarding the future permeates the entire Gilbert report. Referring further to his conclusion that the Dawes plan has realized already its essential preliminary objects, Mr. Gilbert says:

"From the point of view of reparations these developments are of paramount importance. The experts themselves emphasized that their plans were drawn 'without ever losing sight of the fact that stabilization of the currency and the balancing of the budget are means designed to enable Germany to satisfy her essential requirements and to meet her treaty commitment, fulfilments which are so vital to the reconstruction of Western Europe.'

"Elsewhere they pointed but that in their view 'the reconstruction of Germany is not an end in itself. That is only part of the larger problem of the reconstruction of Europe.'

"It was necessary, first of all, to restore confidence, and it was the view of the experts that the essential condition for the performance by Germany of her obligations was stabilization both of her budget and currency. The results achieved in these directions do not by themselves mark final readjustment. They are rather the starting point from which readjustment must proceed."

Mr. Gilbert thus summarizes the history of the Dawes plan in the light of what has thus far been achieved:

"The experts' plan proposed in effect an international experiment of goodwill. It aimed to remove from the field of controversy a subject which after all was largely economic in character and give a fair trial to methods of patient inquiry and quiet administration. In carrying it out the allied Governments, the German Government and all the agencies concerned in its execution have worked together loyally, in the spirit of friendly accommodation, which is the basis of the plan. Further progress mainly depends upon the continuance of mutual faith and confidence."

How the Plan Has Worked.

Mr. Gilbert's report takes up the working of the Dawes plan from Sept. 1, 1924, through to April, 1925. Mr. Gilbert divides these months into the transition period, embracing last September and October, and a period beginning last November, when permanent organizations under the plan began functioning. He rehearses the initial steps culminating in the working arrangement with the German Government granting Germany an international loan of 800,000,000 gold marks, "the most important single development of the transition period," whereby Germany was enabled to assure currency stability and finance her deliveries in kind during the preliminary period of economic rehabilitation.

Mr. Gilbert again expressly emphasizes the fact that the proceeds of loans are all credited to the account of the Reichsbank, over which he is the sole drawing power. This loan provided four-fifths of the first annuity from Germany and simplified the problem of Germany's first year reparations payments under the Dawes plan, Mr. Gilbert points out. The balance of the first year's annuity, it will be remembered, amounting to 200,000,000 gold marks, was to come from the Germany Railway Company, created under the Dawes plan from interest on the company's reparation bonds. The first half of this was paid to Mr. Gil-

Continued on Page Ten.

HOTEL NASSAU, Long Beach, L. I. Fifty minutes from the city and fifteen from the ocean. Splendid accommodations for ... week-end. For reservations write, ... Long Beach 188.—Adv.

Suggests Asking the League To Stabilize World Prices

OTTAWA, June 17 (AP).—A suggestion that Canada recommend to the League of Nations concerted action by its members to stabilize price levels through control of currency was made in a report filed today by the Banking and Commerce Committee of the House of Commons.

The subject of price fluctuations in relation to currency supply was exhaustively examined by the committee.

Over the protest of the Opposition leader, Arthur Meighen, who contended that Parliament should not commit itself on such an important question on nothing more than a committee report, the document was adopted.

SECURITY REPLY LEAVES DOOR OPEN

Asks Germany's Intentions on League and Includes France's Allies in the Compact.

TALK OF BIG CONCESSION

Paris Reported Ready to Compromise on Execution of Allies' Disarmament Requirements.

By EDWIN L. JAMES.

Copyright, 1925, by The New York Times Company. By Wireless to THE NEW YORK TIMES.

LONDON, June 17.—It is now possible to give a comprehensive analysis of the French reply to the German security proposal.

M. Briand's note, which has Mr. Chamberlain's approval, is skillfully vague on many points, and obviously is intended as a safe and sane basis of negotiations. Its chief value lies in a statement on behalf of the Allies that they are ready to discuss a security compact with Germany. The conditions proposed, at first glance, seem difficult for the Reich to accept, but there would doubtless be concessions.

The French communication is made up of a preamble and seven sections. The preamble says the French Government, replying to the German note of Feb. 7 with the approbation of other Allies, states that France appreciates the German offer and regards its evidence as proof that Germany with pacific intentions wishes to make a Rhine compact which will give guarantees supplementary to those of the Treaty of Versailles. Before entering into negotiations the French Government seeks to call the attention of Berlin to several points.

Summary of the Seven Sections.

Then follow the seven sections dealing with the following subjects:

1. In its communication of Feb. 9, Germany mentions the League of Nations, but only incidentally. That is not enough. The Allies having assumed heavy responsibility through their League membership obligations, which affect their international policies, must know if Germany is ready to enter the League under the terms of the communication of the League Council to Berlin last March, stating that no special conditions could attend the Reich's application for membership.

France also notes that the German letter did not mention the Belgian frontier and says the same guarantees given as to the French border must apply to Belgium's eastern frontier.

2. It must be made plain that the Rhine compact is not to be considered a substitution for the Versailles Treaty or any part of it, but all existing treaties must remain in full force. Each signatory of existing treaties will have the right to enforce those treaties, even in matters which are not directly involved.

3. On these conditions the French are willing to give a favorable reception to the German proposals for a compact promising abstention from war, preservation of the status quo along the Rhine and enforcement of Articles 42 and 43 of the Treaty of Versailles, making a treaty of arbitrage between France and Germany.

It is understood that the guarantees of these arrangements would be individual and collective and that they would be made without a time limit being fixed.

Arbitration Treaty Conditions.

4. Germany asks France to conclude an arbitration treaty which should cover all issues between the two countries. France is willing to agree that it should apply to all conflicts, with the understanding that coercion could only be used in cases where the signatories of the Treaty of Versailles, the Rhine compact and the Treaty of Arbitration are faced with a violation of treaty obligations. It would also be understood that all the powers would guarantee.

Continued on Page Eight.

M'COOEY FOR HYLAN; UNMOVED BY PARLEY WITH THE GOVERNOR

Brooklyn Leader Still Looked Upon as the Mayor's "Anchor to Windward."

RETURNS WITH OLVANY

Conference at Albany Accomplished Little Regarding Selection of a Candidate.

NO DECISION IN PELL CASE

Progress Made in Plans for an Aggressive Campaign to Elect a Democratic Assembly.

John H. McCooey, Democratic leader in Brooklyn, took his stand flatly in favor of the renomination of Mayor Hylan for a third term at the conference on the Mayoralty situation with Governor Smith, George W. Olvany, leader of Tammany Hall, and Sheriff Edward J. Flynn, leader of the Democratic forces in the Borough of the Bronx, which was held in Albany on Tuesday. This became known last night, following the return of McCooey and Olvany from the capital.

Long looked upon as Mayor Hylan's political "anchor to windward," Mr. McCooey's attitude on the moot question of his renomination has been a matter of speculation in political circles for many weeks, during which the Brooklyn chieftain has kept his own counsel and said nothing. The first actual light on that topic, so absorbing alike to the political foes and the political supporters of Mayor Hylan, was gained through the information given on what occurred at the Governor's conference with the New York City leaders of his party.

Both Olvany and McCooey, following their return from Albany last night, declined to make any comment for publication upon what developed at the gathering. As far as decisive results is concerned, there is reason to believe that nothing tangible was accomplished regarding the Mayoralty situation. That the Mayor's political anchorage is remaining secure so far through the storm that has been raging about him was about the most interesting piece of information from the conference to reach the outside world.

No Decision in Pell Case.

As far as could be learned last night, there was also no decision with regard to the proposal that Herbert C. Pell Jr. be supplanted as titular leader of the Democratic State organization. Pell was placed in his present position by decree of Charles F. Murphy as a sop to the up-State Democrats. While he spends most of his time in New York City, he is listed as a resident of Tuxedo Park and credited to Orange County. There never has been the slightest indication that he looked upon himself as in any sense a leader in a position to dictate the policies of the party organization. He is now on his way back from Europe.

Some progress was made with the up-State leaders who attended the conference at Albany in connection with preliminary plans for an aggressive campaign this Autumn looking to the election of a Democratic Assembly. Governor Smith, it was learned last night, now has in his possession a list of names of men and women who are to be drafted for membership on a State-wide committee, under whose auspices the fight will be conducted. The Governor told the leaders that a number of districts north of the Bronx River, in which the Republican majorities in the Assembly elections last year were narrow, could be swung into the Democratic column and thus provide an Assembly that would be friendly to the Governor, even though the Senate remained Republican and hostile. Senators were elected last year and their terms run for two years. The Democratic effort, it is believed, will be focused on districts in the large cities up State.

The attitude of McCooey regarding the availability of Mayor Hylan as Democratic nominee for a third term is not regarded by other Democratic leaders as having been reflected necessarily by the stand he took at the Governor's conference. One feature of the gathering was the failure on the part of any participant distrustful of the Mayor's vote-getting ability to present the name of a substitute candidate. Should a plausible candidate be brought out, McCooey would fall in line and support him, provided the man was acceptable to the organization Democrats in McCooey's home borough.

It was understood when the conferees parted yesterday that the quest for a

Continued on Page Two.

White House Staff and Pets Sail Saturday On Mayflower, Coolidge Following Tuesday

Special to The New York Times.

WASHINGTON, June 17.—Early Saturday morning the President's yacht, Mayflower, will lift anchor and head for the north shore of Massachusetts, where it will remain during the President's stay in that section.

The President and Mrs. Coolidge will not be aboard, but in their stead will be the retinue of cooks and other servants who will cater to the official wants during the vacation at Swampscott.

These servants will have White Court, where the Coolidges will live this Summer, ready when the President and Mrs. Coolidge arrive next Wednesday. Frank W. Stearns and Mrs. Stearns, intimate friends of the Coolidges, will assume command of the servants and attachés when they land.

Among passengers Saturday will be the two White House dogs, Rob Roy, the white collie, and Paul Pry, the Airedale. The President is understood to have announced that he was eager to have them on hand. The collie is his special pet.

Mrs. Jaffrey, who has been housekeeper at the White House for several administrations, is not going to White Court. She will enjoy a belated vacation of her own. The appointment of a housekeeper at the Summer White House has not been announced, but it has been intimated by Mrs. Coolidge, according to White House attachés, that she will personally handle this important job.

Julia Jongbloet, head cook at the White House, will be on hand. It was this cook who gained fame during the recent campaign for the quality of her buckwheat cakes and sausages.

Wilson Jackson, master of hounds at the White House, is not to be taken to Swampscott, and it has not been determined what clerks will handle the official routine work.

Pat McKenna, who has presided over the doors to the President's and the Secretary's offices for many years, will serve in a similar capacity at the temporary White House office to be set up in Lynn, Mass. Erwin Geisser, the President's private stenographer; E. T. Clark, personal secretary to the President, and E. W. Smithers, chief of the White House telegraph force, will be in the party.

Rudolph Forster, executive secretary, will remain in Washington to handle the routine business.

President Coolidge and Mrs. Coolidge will make the journey by train, leaving Tuesday night. They will be accompanied by Secretary and Mrs. Sanders, Major J. F. Coupal, White House physician, and Mrs. Coupal and Colonel Sherwood Cheney, chief military aid.

Commander Joel T. Boone, medical officer of the Mayflower and one of the White House physicians, will be on hand during the President's stay.

JUNIOR LEAGUE GIRL DROWNED OFF LINER

Loss of Elizabeth Cromwell From the Veendam Told in Brief Radio to Family.

HER 2 COUSINS LOST AT SEA

Fate of Art Student Recalls Twin Sisters' Leap From Ship Six Years Ago.

Miss Elizabeth Mary Cromwell, 21-year-old daughter of Mr. and Mrs. Lincoln Cromwell of 711 Park Avenue, a member of the Junior League, has been drowned at sea. She sailed Saturday for Rotterdam, accompanied by Mrs. Stocks Miller of Chicago, a cousin, to spend the Summer, intending to return in September.

Mr. Cromwell received the following radiogram from Frederick Mills, President of the Union Square Savings Bank, a fellow-passenger:

"Your daughter fell overboard and was drowned. Every effort made to save her. Heartfelt sympathy."

A second radio message from the Veendam, sent by Mrs. Miller, gave no further details, but merely said that Mrs. Miller would return on the next steamer, so that the family last night was at a loss to account for the young girl's death.

Miss Cromwell was a second cousin of the sisters Dorothea and Gladys Cromwell, who met their deaths six years ago by leaping from the rail of the Lorraine just after they embarked at Bordeaux for New York.

The two girls who were twin daughters of the late Frederick Cromwell and sisters of Seymour L. Cromwell, former President of the New York Stock Exchange, had been doing Red Cross work at the front, had been under heavy fire and bombing attacks and were both suffering from severe nervous reactions when they left France. In the darkness, late on the night of Jan. 19, 1919, a few hours after the Lorraine had sailed and before she had cleared the mouth of the Garonne, the two girls left their cabins and went on deck. There a sentry saw them but before he could act they had climbed the rail and leaped. Their bodies were recovered.

Did Not Know Cousins.

When this tragedy was recalled to Lincoln Cromwell yesterday he said that his daughter did not know her cousins.

"She was in the best of spirits when she left us," her father went on. "She had always been a happy girl and was very enthusiastic over the prospects of visiting Europe and following her highest ambition, the study of art. She had great talent and looked forward to a happy, successful future.

"We are absolutely at a loss to account for what has happened, unless she was overcome by vertigo as she stood at the rail. She feared high places and it is possible that as she looked down into the waters she became dizzy and fell."

This was the opinion advanced by the family physician, who had known the girl since her childhood. He added that she was a perfectly normal, healthy girl and that she was never in better health and spirits than she was the day she sailed.

Jarvis Cromwell of Morristown, N. J., a brother of the drowned girl, related last night how the family had accompanied his sister to the pier, where they met Mr. Mills, who offered to assist Miss Cromwell and her companion on the voyage.

"When we saw her off she was as happy as any one could be at the prospect of going," he said. "She was never given to brooding and was filled with enthusiasm for her studies. I am at a complete loss to account for it. I am sure that it was an accident."

Keen Student of Sculpture.

Miss Cromwell was a keen student of art, especially sculpture. She was a graduate of Miss McKeever's School and had studied abroad at the Florentine School for Girls. Four months ago she had expressed a wish to her parents to go abroad this Summer, travel without reference to a schedule and visit at leisure a number of the leading galleries of Europe.

She leaves two sisters, Miss Margaret Cromwell of 411 Park Avenue and Mrs. F. A. Chandler of Chicago. She was the granddaughter of James W. Cromwell of Summit, N. J.

Her father is a member of the firm of William Iselin & Co., 387 Fourth Avenue. He is Vice President of the Merchants' Association, a trustee of the Bank of New York and Trust Company and the Bowery Savings Bank, a director of the Nortolk Knitting Mills Corporation and the Queens Insurance Company. He is also a trustee of St. Luke's Hospital.

Matchless golf, tennis and W. S. S. Water ... nothing in ... is better than The Breakfast at ... Adv.

JEWELER SHOT DOWN IN STORE BY BANDITS

Two of Trio Escape—Police Wound Suspect After Pursuit Through Brooklyn Streets.

100 AUTOISTS JOIN CHASE

Robbers Enter Shop and Order Customers to Put Up Hands —Fail to Get Any Loot.

An aged jeweler was shot through the heart and killed at dusk last night when he interfered with the hold-up of his store at 35 Graham Avenue, in the Williamsburg section of Brooklyn, and a man, alleged by the police to be one of the robbers, was shot and probably fatally wounded by a policeman in an automobile, after a two-mile chase in which more than a hundred motorists joined. The victim of the bandit's pistol was Joseph Liberchien, 65 years old, who was the partner of his son-in-law, Harold Finkelstein, in the jewelry store. The wounded suspect, according to the police, is James McNiff, 22 years old, of 921½ Pacific Street, Brooklyn, who was believed to have a police record.

He was shot through the body by Policeman George D. Maher, who had jumped on to the running board of the sedan car which the suspect was driving at Hudson and Myrtle Avenues, a short distance from the Brooklyn Borough Hall. Maher, whose attention had been drawn to the flight of the suspect by the train of automobiles which had gone in pursuit of him a few minutes after the killing, had climbed down from the police traffic tower at Bedford Avenue and Hayward Street, commandeered a high-powered automobile and had leaped from it to the sedan before he fired four shots at the man at the wheel.

The fourth shot found a mark, but hardly had the suspect fallen to the floor of his car when Jack C. Brandt, an ex-sailor, 28 years old, of 55 Bittman Street, Brooklyn, one of those who had led in the pursuit, was catapaulted on top of the dying man from the taxicab which Brandt had commandeered and which had struck an elevated pillar in the middle of the street.

Wounded Man Grappples.

Despite his wound, according to statements made later by Brandt and Policeman Maher, the suspect grappled with Brandt, gripping him by the throat with his right hand and groping about the floor of his sedan, evidently searching for a pistol, which the police believe he had dropped there at the beginning of his flight.

Maher and several of the other motorists who had taken up the chase had to pry the dying man's hand from Brandt's throat, and a few minutes later when he was lifted to the sidewalk, the suspect lapsed into unconsciousness from which he had not been revived at the Cumberland Street Hospital up to a late hour last night.

The killing of the elderly jeweler created unusual excitement among persons in the vicinity of his store. More than 3,000 of them had gathered at the entrance before the arrival of policemen and detectives. Some of them had seen two of the bandits hurry out of the place after the shooting and escape at a dog trot in the direction of Cook Street, half a block away, brandishing pistols at any man, woman or child who happened to get in their path. They also saw the third robber leap into the sedan in which a few minutes before the bandits had driven up to the store, and follow his confederates at high speed in the same direction. They said that the thieves had left the motor of their sedan running as they leisurely had gotten out of the car and walked into the store.

When half an hour later, word came to the store that a policeman had shot and captured a suspect, the neighbors set up a cheer. Several of the women expressed the hope that the man would live and that he would be placed on trial for his life as soon as possible.

According to the story gathered by the police from Finkelstein and the latter's son, Sidney, 18-year-old grandson of the murdered man, Mr. Lieberchein was seated in a chair outside the jewelry store shortly before 5 o'clock when the three robbers alighted from their automobile.

His son-in-law and the boy were in

Continued on Page Ten.

Dentistry by Specialists—Unique organization; twenty-six members, specializing in seven branches. Since 1903. Send for booklet Dr. Cady ... Adv.

Dubonnet Plaid Cap Clowns & ... United Cigar Stores Co. Adv.

DOROTHY PERKINS IS FOUND GUILTY OF MANSLAUGHTER

Jury Convicts Her of Shooting Her Suitor at a Party in Her Home.

FAINTS ON HEARING VERDICT

Court Praises Decision and Says It May Put a Stop to Murders by Women.

SENTENCE SET FOR MONDAY

All Motions Postponed Until Then by Judge's Orders—The Trial Lasted Eight Days.

Dorthy Perkins, telephone operator, 17 years old, was found guilty last midnight by a jury in Judge McIntyre's part of General Sessions of manslaughter in the first degree for the shooting and killing of a suitor, Thomas A. Templeton of Jersey City. When the foreman announced the verdict the girl fainted in the arms of court attendants who had been cautioned by Judge McIntyre to stand close to her.

The attendants were unable to revive her, and she had to be carried out of the room to the matron's quarters in the rear. As the door of the courtroom closed behind her she was heard to moan "Mamma, mamma."

Judge McIntyre directed that the formality of taking her history for the court record be dispensed with until her arraignment for sentence on Monday. He also instructed the girl's counsel to reserve whatever motions he had in mind until that time.

Then turning to the jury, Judge McIntyre said:

"You have rendered a just verdict, and the Court wishes to express his thanks for it. There have been too many shootings by women in this city. Heretofore in most cases it has been the practice to acquit them. This verdict may stop women from shooting men in the future."

The penalty for first degree manslaughter is imprisonment for from ten to twenty years.

The jury had the evidence under discussion exactly two hours and forty-one minutes when they arrived at a verdict, but it was not until three hours after the case had been placed in their hands that they filed into court to inform the girl of her fate.

Girl's Hands Clasped in Prayer.

At 11:44 P. M. word came out of the jury room that a verdict had been reached, but it was not until midnight that Judge McIntyre mounted the bench and the jurors took their seats in the jury box. Dorothy had been returned to the prisoners' pen in the custody of a matron and two deputy sheriffs after the jury filed out at 9 P. M. to discuss the evidence.

When word reached the deputies that the jury was ready to report to the Court, the girl was led out through the "pen" door to the rail in front of Judge McIntyre. Her slim hands were clasped in prayer as she tremblingly faced the jury to receive the verdict. She had been hopeful of acquittal, but she read in the faces of the jurors that this was not to be.

Judge McIntyre fixed his eyes on the girl for a few moments before he ordered the clerk of the court to proceed with the formality of asking for the verdict. He motioned to two attendants who were standing a short distance on each side of her to move closer. As they did so the clerk asked the jury: "Gentlemen, have you reached a verdict?". Dorothy's hands gripped each other even more firmly.

As the foreman announced, "Yes; we find the defendant guilty of manslaughter in the first degree," the girl fell limp into the arms of one of the attendants. The weight was too much for him in the position he had caught her and the second attendant and some others had to hold the girl to prevent her from slipping to the floor.

Sidney R. Lash, her lawyer, hurried to her and began slapping her wrists. After a time she moaned, "Oh, oh!" Then the lawyer said: "Come on, Dorothy; it is all right." But she showed no evidence of regaining control of herself, and then Judge McIntyre said:

"In view of the defendant's condition I'll defer sentence until next Monday morning."

The father, mother and other relatives and friends of the girl had remained in the corridor outside the courtroom during the three hours. Most of them went in to hear the verdict, but Mrs. Perkins remained away. When she was informed of the jury's findings she said: "Dor-

Continued on Page Two.

Spanish Royalty Joins In War on Bull Fighting

Copyright, 1925, by The New York Times Co. Special Cable to THE NEW YORK TIMES.

MADRID, June 17.—Spanish royalty have taken an active lead in the elimination of bull fighting from Spain.

The Iberian Society for the Prevention of Cruelty to Animals opened headquarters in Madrid today, with offices in Barcelona, Bilbao, Coimbra, Lisbon, Oporto and Saragossa. It is headed by his Royal Highness the Prince of Asturias, the heir apparent, and his sisters, the Infantas Beatrix and Christina.

It is interesting to note that the Prince of Asturias has been a keen lover of the national sport and is reputed to never miss a bullfight when there is an opportunity to see one.

MRS. ARNOLD GIVES ST. LUKE'S $1,000,000

Also Donates 200 Acres at Greenwich for a Site for New Hospital.

LAND VALUED AT $400,000

Institution at Greenwich, Conn., for Convalescents to Be the Only One of Its Kind.

Mrs. Harriet M. Arnold, widow of Hicks Arnold, principal owner of Arnold, Constable & Co., has given to St. Luke's Hospital $1,000,000 and 200 acres of land at Greenwich, Conn., to build and endow a hospital for convalescent patients. The gift is the largest ever received by St. Luke's, and the convalescent hospital, which it is said would be the only one of its kind in the country, will enable the institution to realize a hope of eighteen years for a hospital in the country to continue medical care begun in the city. Eventually the hospital managers hope to have $10,000,000 in buildings and equipment on the site.

Mrs. Arnold's gift was announced yesterday by Stephen Baker, President of St. Luke's Hospital. He said he had no intimation of Mrs. Arnold's intention to make it until he received a letter from her May 21 with the offer, although the Rev. George Frederick Clover, Superintendent of the hospital, said later she had discussed it with him, for she has been a friend and patron of the institution for many years.

Mr. Baker termed the gift singularly free of restrictions or conditions and said it was the intention of the managers of the hospital to make the convalescent hospital "all that its name implies."

"To do this," he said, "laboratories—pathological, chemical and X-ray—must eventually be installed, and physiotherapy and occupational therapy established, all under the direction of the hospital's Medical Board.

The Only Hospital of Its Kind.

"The gift will place St. Luke's in a unique position among the hospitals of New York, for no other hospital in New York City, nor, so far as we know, in the whole country, has a branch in which scientific medical and surgical care begun in the city, in the acute stage of the patients' illness, can be carried on in the country through the convalescent period, terminating in cure or permanent improvement.

"Accurate histories of the patients' progress from admission in the city hospital to discharge from the country branch will be recorded. This will be not only a tremendous benefit to patients, but will afford valuable scientific data in connection with the care of the sick.

"The establishment of the convalescent hospital will enable the city institution to do more extensive and conclusive work, because patients who are now carried through the major portion of their convalescence in the hospital can be transferred in its first stages to the country and give place in the city institution to those who are acutely ill."

Mr. Baker said the convalescent hospital would also take care of patients having ailments of semi-chronic nature, such as heart trouble, who, now, after brief treatment at a hospital in the city, return to occupations for which they are not physically fitted and soon suffer relapses from which they die.

"Many such patients, by a prolonged term of treatment in the fresh air of the country, accompanied by physiotherapy and taught new occupations suited to their physical condition, can be fitted to lead useful, happy lives," he continued. "This is but a single type of

Continued on Page Four.

ELEVATED MOTORMAN STOOPS FOR A GLOVE, 40 HURT IN CRASH

Arrested, He Admits He Was Not Looking When His Train Hit Another in Bronx.

FLED SCENE, BUT CAME BACK

Fireman Off Duty Puts Out a Small Blaze in Telescoped Wooden Cars.

RESCUERS RAISE LADDERS

Some of the Injured Are Taken to Hospitals, but None Is Seriously Hurt.

Forty persons were injured last night when the motorman of a north-bound local on the Ninth Avenue Elevated ran his train too fast, stooped to pick up a glove and crashed into another train stalled around a curve beyond the station at Jerome and Anderson Avenues, near the Yankee Stadium in the Bronx.

The last two cars of the standing train, which was made up of five cars, and the first car of the second train of six cars were telescoped. Morris J. Ryan, 28 years old, of 1,305 Nelson Avenue was the motorman of the second train. He was pinned in his cabin, but was soon freed and then promptly disappeared.

Two hours after the wreck, according to District Attorney John E. McGeehan, he returned and admitted that he "took a chance" because he was in a hurry to get home. He was arrested.

All the cars were wood. Only the prompt action of an unidentified city fireman, off duty, and a passenger on the forward train prevented a fire which started in the motorman's cabin from spreading throughout the wreck. The fireman seized an emergency axe, rescued Ryan from the wreckage, and then put out the flames with two extinguishers.

Two ambulances with four doctors from Lincoln and Fordham Hospitals answered the calls for help. The surgeons, Drs. Lipsett, Grosman, Schwartz and Piser, dressed the cuts and bruises of those who were hurt. Some were taken to the hospitals for treatment, but later in the evening were dismissed.

When motorman Ryan reappeared at the scene he was freshly groomed; minus his overalls and uniform cap and wearing a clean suit, fresh linen and a soft hat.

Arrested for Negligence.

He then admitted to District Attorney John A. McGeehan and General Manager Frank M. Hedley of the Interborough Rapid Transit Company, it was announced, that a second or two before the accident he had dropped his glove and stooped to pick it up and consequently had his eyes off the train that had halted ahead of his own.

Ryan was arrested by Captain John Duane of the Bronx Detective Bureau and taken to the Tremont Avenue Station, where a charge of criminal negligence was made against him.

There were several hundred passengers on the two trains, about 100 being in the rear cars of the standing train. This train, in charge of Motorman Richard Wilson and Conductor Michael Clynes, pulled out of the Jerome and Anderson Avenue station, and after traveling about 800 or 900 feet found the block signals set against it in order to give the right of way to a subway train coming from the 161st Street station. At that point the Jerome Avenue subway trains are operated for a short distance over the same tracks as the elevated trains.

Ryan started his train from the station at "ten points" instead of two to five, as called for by the rules. It is said that he explained to the District Attorney that he was in a hurry to complete his run and get home. The train gradually picked up speed as it left the station.

Then, according to his statement to the District Attorney, his glove, evidently a little greasy, slipped from his hand. At that time, he estimated, his train was traveling about twenty-five miles an hour. He stooped to pick up the glove and when he stood upright again saw the first train a few feet ahead of him.

Ryan said he threw on the emergency brakes. He had shut off the power before he bent to pick up the glove, but the momentum of the train carried it into the one ahead.

The first car of Ryan's train plowed into the rear car of the train ahead for about ten feet. This lifted the front of that car about a dozen feet in the air and catapulted it on top of the car ahead.

The rear trucks of the fifth car in the first train remained on the tracks, though the front was lifted so high that the passengers were hurled bodily down the sloping floor.

Women and children passengers on both trains were panic-stricken. It was just after 7 o'clock and still light, and the rescue work could be carried on speedily.

An alarm was turned in by persons on the station platform and fire trucks under Deputy Chief King were hurried to the scene. Reserves from five precincts were called out under Deputy Chief Inspector John O'Brien.

The unidentified fireman and other cool heads among the men passengers did their utmost to quiet those who were shrieking hysterically.

All the passengers on the second train were helped through the cars and taken off the last car just a few feet from the station. They had only a short distance to walk along the tracks to a point where willing hands assisted them to the platform.

As soon as word was flashed to the power house, the electric current on the third rail was shut off. Firemen and police then assisted passengers on the forward train. Some were taken from the wreckage by firemen who hacked through the automatic door controls and

When you think of Motors Think of ... Adv.

Visitors to Atlantic City should be sure to see the Remington typewriter exhibit. On the Boardwalk, Starting Steeplechase.—Adv.

FLORIDA and CAROLINAS—9:15 A. M., 3:45 P. M. and 12:55 A. M. Don't Delay ... sleepers. Seaboard, 280 W. 125th ...—Adv.

$14,186,311 Judgment for Bond Trustees Is Signed Here in Chicago Utilities Case

Supreme Court Justice Mitchell signed a judgment yesterday for $14,186,311 in a suit brought by the United States Mortgage and Trust Company as trustee of an issue of $10,000,000 bonds of the Chicago Utilities Company, secured by stock of the Chicago Tunnel Company, the Chicago Warehouse and Terminal Company and the Illinois Telephone and Telegraph Company.

The suit was brought in 1921 against the Chicago Utilities Company and several individuals, including J. Ogden Armour, Robert J. Dunham and Mary W. Harriman. The action was based on the default of the Chicago Utilities Company in complying with the terms of the indenture given for the bond issue.

Justice Mitchell ruled that the holders of $3,715,000 of Series A bonds of the utilities company were entitled to receive $1,525 for each $1,000 bond, and the owners of $2,285,000 of the same series were entitled to $1,425 a bond. Owners of $4,000,000 of Series B bonds are entitled to $1,412 for each bond. The Court found that the trust company was entitled to recover $14,040,060 in the present action, which with interest since April 1 amounting to $146,250, accounts for the total judgment.

The Court found that the trust company had on hand for the payment of the bonds only $531,431, which is to be distributed among the holders of the $6,000,000 of Series A bonds, because the rights of the owners of Series B are subordinate. The judgment states that the amount to be paid out of this sum on each bond is $116.35.

The indenture was given by the Chicago Utilities Company to secure an issue of first mortgage 5 per cent. thirty-year gold bonds.

Ford Warns 'Big Business' That Coolidge Is Ready to Check Sherman Law Violations

Special to The New York Times.

DETROIT, June 17.—"Big business" was warned today by Henry Ford in the current issue of The Dearborn Independent to beware of the Sherman Anti-Trust law. The Coolidge Administration is ready to check any tendency toward a renewal of trade combinations that were in vogue before the enactment of that legislation, in the opinion of Mr. Ford.

"Certain students of public affairs are saying that recent Supreme Court decisions practically abolish the provisions of the Sherman Anti-Trust law" says Mr. Ford's editorial. "Even if this were so, would it justify American business in going back to the abuses which brought the Sherman law into being?

"Are we to be only so wise in our service as the law compels us to be? If that is the program to be adopted by business men, it will certainly result in the next law being ten times stronger and not quite so easy to nullify.

"American business should justify the confidence of the President by pressing all its activities into the new era method of industry and commerce, which consists in giving the highest quality and service, the highest wages and the highest consideration of public interest, for it is only this that breeds the highest and most soundly founded type of business."

Mr. Ford remarks that we are approaching a period during which America will have an opportunity to discover whether business has learned anything during the last quarter of a century. He goes on:

"The present Administration is justified in granting to American industry the freest condition under which to develop, and there are no indications that it does this out of concern for any class, least of all out of a political respect for money. There is every reason to believe that the Administration knows enough about the two opposing trends of business in this country to exercise a sharp and sudden check upon the wrong tendency the moment it shows itself to believe that the 'lid is off.'"

Bust price matinee today, Ziegfeld greatest success, Leon Errol in "Louis the 14th." Metropolitan Theatre—Columbus Cir.—Adv.

helped them to the extension ladders run up from fire trucks in the street.

Débris from the wreckage was strewn along the tracks and scattered in the street. Ties and planking of the elevated structure for many feet were ripped and splintered.

The injured were carried back to the station platform, where the ambulance surgeons opened a dressing station. No serious injuries were reported, though every one on both trains was more or less shaken up and bruised.

The list of those hurt follows:

The Injured.

BROWN, EDITH, 29, 322 Mott Avenue, the Bronx.
COYNE, ELLEN, 26, 8,402 Fourth Avenue, Brooklyn.
CONNORS, WILLIAM, 23, 1,810 University Avenue, the Bronx.
DUNN, MILDRED, 17, 2,048 Webster Avenue, the Bronx.
FELDMAN, JACK, 29, 101 East 179th Street, the Bronx.
FLYNN, MICHAEL, 30, 2,674 Eighth Avenue.
FROLICH, GEORGE, 36, 944 Woodycrest Avenue, the Bronx.
FURMAN, MAX, 30, 3,042 Grand Concourse, the Bronx.
GOMEY, MORRIS, 35, 1,491 Brook Avenue, the Bronx.
GRABSTEIN, FRANK, 36, 343 East 173d Street, the Bronx.
HILL, JOHN, 45, 163 West 171st Street, the Bronx.
HOLMES, FRIEDA, 32, 956 Woodycrest Avenue, the Bronx.
HOVER, ALICE, 34, 201 West 127th Street.
HYMAN, ANDREW, 28, 27 East 189th Street.
JENNINGS, DAVID, 2,385 Preston Avenue, the Bronx.
KRESS, BERTHA, 301 West Twentieth Street.
LEDNER, DAVID, 2,409 Preston Avenue, the Bronx.
LINDO, LESTER, 28, 253 West 112th Street.
McGOVERN, BESSIE, 21, 1,379 Clinton Avenue, the Bronx.
McGOVERN, ROSE, 30, 1,379 Clinton Avenue, the Bronx.
MURPHY, JOSEPH, 27, 2,378 Cruger Avenue, the Bronx.
NEA, FLORENCE, 23, 8,424 Fourth Avenue, Brooklyn.
O'CONNOR, HUGH, 7, son of Mrs. Mary O'Connor.
O'CONNOR, JOHN, 6, son of Mrs. Mary O'Connor.
O'CONNOR, MARY, Mrs., 35, 1,189 Franklin Avenue, the Bronx.
PEARLMAN, BEATRICE, Mrs., 23, 126 Sherman Avenue.
PEARLMAN, SHIRLEY, 3, daughter of Mrs. PEARLMAN.
PELTZ, MYER, 32, 1,304 Grant Avenue, the Bronx.
PERLMAN, CHARLOTTE, 35, 1,175 Grand Concourse, the Bronx.
RADNES, BERTHA, 25, 1,372 Grand Avenue, the Bronx.
ROSE, HARRY, 170 Broadway.
RYAN, MORRIS J., 28, 1,305 Nelson Avenue, the Bronx.
SHABOTSKY, SAMUEL, 29, 288 East 168th Street, the Bronx.
SHANNON, ARTHUR, 27, 700 East 134th Street, the Bronx.
STONE, MORRIS, 25, 1,225 Sheridan Avenue, the Bronx.
TAMPLIN, EDWARD, 17, 43 Hancock Avenue, Yonkers.
TARRIN, NORMAN, 27, 506 Claremont Parkway, the Bronx.
THIEBAUT, GEORGE, 45, 312 East 220th Street.
THORNTON, STEPHEN, 420 West 146th Street.
WEISS, VICTORIA, 45, 201 West 127th Street.

Brakes Found Set.

District Attorney McGeehan and Assistant District Attorney Kier, with Mr. Hedley and other officials of the Interborough, hurried to the scene.

Major Phillip Matthews, chief executive officer of the Transit Commission, arrived and inspected the brakes of the colliding train. He found them set hard and in thorough working order.

When Ryan reappeared he was taken in hand by the authorities and Interborough officials. He said that after the accident, when he had seen that no one was seriously injured he had gone to have his own hurts attended to. Then, he said, he telephoned to the trainmaster at 155th Street and Eighth Avenue and came back to the station.

Ryan said he had not had any trouble with the brakes and that the train had negotiated the sharp curve at 110th Street in good shape. All through the run, he said, the train was in good working order.

His answers to queries as to his whereabouts when absent from the wreck were very vague, according to District Attorney McGeehan, though he insisted that he had not been to his home, which is only a short distance away.

He said he had taken off his overalls and uniform cap at the station and some one had lent him the hat he was wearing. When he returned to the wreck his wife was waiting for him at the foot of the station platform.

Ryan has been in the employ of the Interborough since 1918 and has not been in an accident before.

Thousands of persons gathered in the vacant lots underneath the elevated structure soon after the accident occurred. Police lines were established so that none would be hurt by falling débris.

As darkness grew, the structure was intermittently lit up by the flashlights of police and Interborough photographers, making pictures of the wreck.

It was not till two hours after the wreck that permission was given the wrecking crews to get to work. Arc lights were strung up along the structure for several hundred feet, and with this illumination the crews labored through the night. Traffic on both north and southbound tracks was completely tied up, but as the line only extends a comparatively short distance past the point of the accident the delay and inconvenience to passengers was inconsiderable.

FIRE HALTS STREET CARS.

Rubbish Burns in Third-Rail Tube —Blocks Times Square Traffic.

Flames leaping from the third rail of the street railway tracks on Seventh Avenue near Forty-third Street caused a temporary tie-up of traffic on both the Seventh Avenue and Broadway car lines and attracted the last of the theatre crowd, shortly before midnight last night. The fire was caused by an accumulation of rubbish about the third rail in its tube beneath the street.

Inspector James Conklin of the railway company summoned the emergency apparatus from the car barns, but succeeded in prying the burning rubbish from the rail with a hand iron before its arrival. The stalled cars were relighted and traffic was resumed after fifteen minutes' delay.

BIRTH CONTROL APPEAL STIRS SWEDENBORGIANS

Approval by Maine Minister Causes a Sensation at Church Convention in Cincinnati.

CINCINNATI, Ohio, June 17 (AP).—Unqualified approval of birth control and a challenge to the Swedenborgian Church to "take its stand" for the support of the practice was expressed in a paper read before the National Council of Ministers of the denomination here today. The general convention of the Church is to be held here this week.

The paper, presented by the Rev. Paul Dresser, Bath, Me., caused a sensation among the fifty ministers who form the council, which is the national executive body of the church. The conservative members denounced the paper bitterly, assailing it as "faithless to the teachings of the church." A body of liberal members hailed the paper as "marking a great forward step in the recognition by the church of progressive sociology."

"God only knows how many hundreds of thousands, if not millions, of children are born every year," the Rev. Mr. Dresser's paper declared, "of whom it could truthfully be said, like Judas, 'it had been good for them if they had not been born.'"

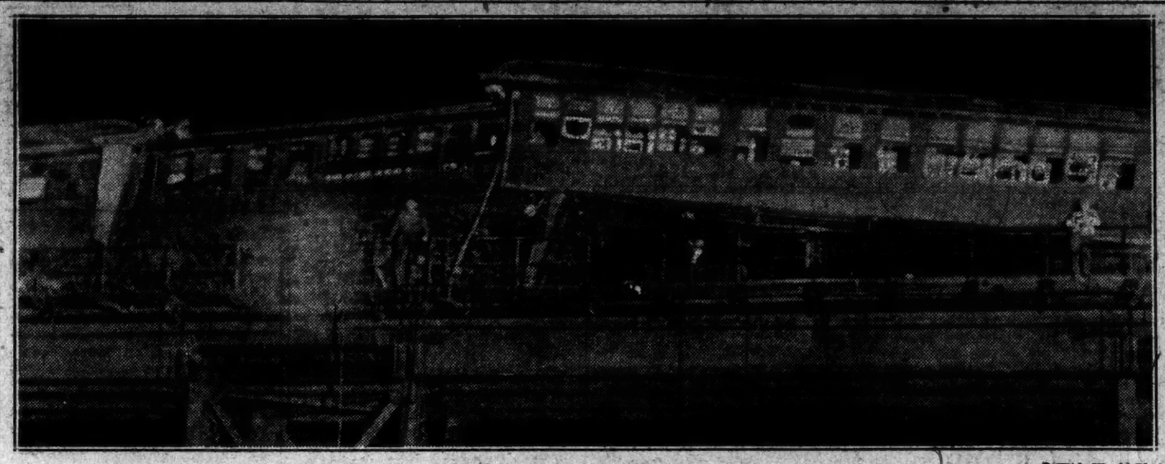

© Wide World Photo.

THE WRECK ON THE ELEVATED NEAR THE YANKEE STADIUM.

Forty persons were injured when the wooden Interborough cars were telescoped in a rear-end collision. The car to the right is the first car of the train which crashed into the rear of the train halted ahead.

STATE PARK BOARDS CALLED TO ALBANY

More Than 100 Members Will Meet Monday, Six Hours Before Legislature Convenes.

MAY INFLUENCE LAWMAKERS

Observers Think Intention Is to Put Pressure on Republican Opponents of Smith's Program.

Special to the New York Times.

ALBANY, June 17.—More than 100 members of the State Council of Parks will meet in Albany next Monday afternoon at 2 o'clock, six hours before the extraordinary session of the Legislature summoned by Governor Smith goes into action. The sessions of the Park Boards probably will continue over Tuesday. The Legislature has been summoned to pass a bill giving the Park Boards authority to expend $6,000,000.

There was much comment about the Capitol today as to what effect calling together of the Park Boards would have on the Republican members of the Legislature who are not in accord with Governor Smith's plan for letting the boards handle the funds without outside interference. It was said, however, that the presence of the members of the Park Boards, all influential men in their localities, would mean that some of the legislators probably would be influenced by their views.

There has been considerable speculation here as to how the Governor would put over his program with a hostile Legislature and with the Republican leaders avowedly opposed to his plan. Governor Smith denied tonight that he had invited the Park Boards to meet in Albany.

"I did not ask them to come," the Governor said, "and no invitation or call went out from my office. But I do know they are to be in Albany next Monday afternoon."

It was broadly hinted about the Capitol that the visit of the Park Boards at this particular time might result in the bringing of pressure upon lukewarm Republicans who have been opposed to the Governor and his plan for a solution of the problems caused by his veto of the Thayer bill at the close of the last session.

The call for the meeting was sent out by Henry F. Lutz, Executive Secretary of the State Parks Council. The invitations did not state what matters would be considered, but it was indicated that the sessions would be important.

This will be the first time that the State Parks Council has met with the Governor and legislative leaders in an effort to reach a compromise on the park controversy. The controversy arose last Spring when the Governor vetoed the Thayer bill, which appropriated $6,000,000 and carried out the Republican mandate that the supervision of park lands should rest with the State Land Board.

The meeting of the Parks Council is regarded as a last-minute attempt to force some of the Republican leaders to change their minds about repassing the Thayer bill and sending it to the Governor.

Governor Smith was busy tonight on the message which he will send to the Legislature Monday night.

The legislative bill drafting commission went to work today redrafting the Thayer bill. Several changes will be made in the measure, it is said, but they are all of minor importance. It is understood that the provision to which the Governor objects—control of park land purchases to remain in the Land Board, over which Lieutenant Governor Seymour Lowman presides—is to remain.

Two other bills are also being drafted which contain the compromise the Governor has suggested. One is to make the State Council of Parks a bureau in the State Conservation Commission, which is headed by Alexander MacDonald, a Republican. The other provides that the council is to have control of the expenditure of the $6,000,000.

NYACK IS OUTRAGED OVER LAKE POLLUTION

Dumping of Blue Vitriol Killed the Fish and Villagers and Visitors Accuse Each Other.

Some one who apparently wanted to do away with vegetation which interfered with bathing and fishing in Conger's Lake, near Nyack, dumped a large quantity of blue vitriol into the water a few days ago and accomplished the desired result, but in addition killed all of the fish in the lake. The colony is outraged over the act. The villagers declare that the pollution must have been done by some of the several hundred outsiders who have cottages around the lake, while the cottagers accuse the natives. Feeling is running high between the two elements.

An official investigation is to be started at once by Deputy Chief Protector E. J. Knapp of Rockland County, who received orders by wire yesterday from Chief Protector Llewellyn Legge of the State Game Preservation Department to find out who is responsible and prosecute the culprit to the limit. The law provides for a fine of $25 for each fish killed unlawfully, and there are thousands of fish dead from the pollution.

The water supply of Nyack and several New Jersey municipalities is obtained from the lake, but the authorities announced that as the nearest town which uses the water is more than six miles away there is no danger from the poison.

The pollution was discovered by Game Warden Arthur M. Gage. The vegetation which has been removed by the chemical not only interfered with aquatic activities by its physical presence but also emitted an offensive odor which made swimming or boating disagreeable. The high feeling on the part of the villagers is largely due to the fact that a number of them earned a livelihood by renting boats for fishing in the lake and have been deprived of their income.

BODY OF GIRL FOUND IN PARK RESERVOIR

Rae Wolf, 15, Had Been Missing Since June 9—Doctor Says She Was in Water About 3 Days.

Reported missing since Tuesday night, June 9, Rae Wolf, 15 years old, of 28 West 112th Street, was found drowned yesterday in the Central Park Reservoir. Patrolman Daniel P. Beyo of the Arsenal Station, Central Park, found the body and took it to the Morgue. There the girl's clothing was identified last night by her brother, Martin Wolf. On being shown her clothing Wolf became so hysterical that it was thought inadvisable to permit him to see the body of his sister.

Dr. Nash of Reception Hospital, who examined the body, declared that it had probably been in the water for two or three days. Finding no marks of violence, he said that he believed that death was due to drowning. The police, however, were puzzled by the fact that no shoes were found on the body. Still another element of mystery was the question of whereabouts of the girl from the Tuesday night she disappeared until the probable time of her death on last Saturday or Sunday.

When Martin Wolf reported his sister's disappearance to the Bureau of Missing Persons he could give no reason for her absence. Nothing had been heard of her until her body was found in the reservoir.

PLEADS NOT GUILTY.

Woman, 74, Held on Charge of Killing Her Friend.

After the prosecution had produced five witnesses against her, Mrs. Nora Prendergast, 74 years old, a paralytic pencil peddler, was held without bail for the Grand Jury in the Homicide Court yesterday. She is charged with beating Mrs. May MacCerren to death with a crutch in her home at 215 West Sixty-sixth Street on June 4. Mrs. Prendergast is the oldest woman to be arrested in this city in many years on a homicide charge.

Dr. Benjamin Vance, Assistant Medical Examiner, testified before Magistrate Frederick B. House that Mrs. MacCerren's death was caused by contusions on the head and alcoholism. Dr. Otto Gertel, toxicologist at Bellevue Hospital, swore that stains found on the defendant's eyeglasses and crutch were those of human blood. Mrs. Delia Stevens, who lived in the apartment above that occupied by Mrs. Prendergast, said that when she ran into the apartment she found Mrs. Prendergast weeping beside the body and moaning: "I've lost my best friend." Assemblyman Frank R. Galgano, counsel for Mrs. Prendergast, entered a plea of not guilty to the charge.

SNOW FIGHT FOR ROTARIANS

Denver Delegation Stages It at Cleveland.

CLEVELAND, June 17 (AP).—After experiencing a hailstorm, a heat wave, cool breezes and heavy rains since arriving in Cleveland, delegates and visitors to the Rotary International Convention had a treat today when the delegation from Denver, where next year's convention will be held, staged a snowball battle in Public Square in support of Denver's slogan, "Sunshine and Snowballs, Denver, 1926."

The snow, which fell in Colorado two weeks ago, came in a refrigerator car and the Denver delegation and girls in bathing suits snowballed each other and the crowd.

The leading candidates to succeed President Everett W. Hill of Oklahoma City are Donald A. Adams of New Haven, Conn., and Paul H. King of Detroit. The election will be held tomorrow.

"Boys" was the principal topic today. Canon William Thompson Elliott of Liverpool, Charles R. Gardner of Omaha and Bishop C. L. Mead, Methodist, of Denver led the discussion.

WOMAN REJECTS ALDERMANIC CHANCE

Mrs. Maurice Blumenthal Refuses Democratic Nomination in 17th District.

SAYS HUSBAND DISAPPROVES

Withdrawal Leaves Field Open for Other Women Aspirants to Oppose Mrs. John T. Pratt.

Bowing to the wishes of her husband, Mrs. Maurice B. Blumenthal, wife of a former Deputy Attorney General, in an open letter issued yesterday, took herself out of the race for the Democratic nomination for the Board of Aldermen from the Seventeenth Aldermanic District. The Republicans expect to nominate Mrs. John T. Pratt, associate leader of the district and a woman occupying high social position. The Democrats were eager to name Mrs. Blumenthal to oppose Mrs. Pratt.

"The request that I run for Alderman in this so-called 'silk-stocking' district on the Democratic ticket, if a woman is to be nominated, and the assurance that my acceptance would be followed by the withdrawal of the other women aspirants for that nomination certainly deserve and have my greatest gratitude," the open letter of Mrs. Blumenthal reads.

"Mr. Blumenthal and I will celebrate our silver wedding anniversary next Sunday, and since I married him and came here from Indiana I have always been active in my own humble way in civic and political affairs in this city but I have never held or cared to hold public office. My husband always has advocated woman suffrage and her participation in politics; however, he is in favor of woman running for public office so long as the woman is not his wife. If it is so that my acceptance of this nomination would serve to unify and harmonize the Democratic organization of the district, I should be glad for that reason alone to accept the nomination. But, while the command of that organization is most persuasive, the desire and exceptional judgment of my husband, in these matters at least, is supreme. He could not boss me as a public official, but I shall not become a public official without his approval.

"There is a real lure to the tender of this nomination, but really I have so much to do in my home and am so much occupied with my little family that I shall not miss public office, particularly when to hold or obtain it might affect our domestic accord. Woman has the right to vote, the right to be in politics, the right to hold public office, but these rights must be subordinated to the duty which she owes to the home. The home is the Gibraltar of our national progress and happiness, and it is the duty of woman to make the home and its sacred development her supreme and unalterable goal in life."

Charles F. Murphy, when asked to forecast the candidates, had a habit of saying, 'The convention must decide. I may resort to the same statement, and I mean every word of it; and, in these matters, my husband is the convention and I am quite sure that he cannot be won over to favor my nomination."

Mrs. Abram I. Elkus, Mrs. Charles Dana Gibson and several other Democratic women have been mentioned as possible nominees on the Democratic side. The Women's Democratic Union, Inc., has been very insistent in its demand on the Democratic leaders in the district to select a woman candidate for the Aldermanic Board.

26th Dry Agent Out in Philadelphia.

Special to The New York Times.

PHILADELPHIA, June 17.—George O. Schroeder, group head of the Federal agents here, was dismissed today.

He is the twenty-sixth agent to be discharged since Saturday. John A. Foster, new chief of the local bureau, who is responsible for the shake-up, said Schroeder would be the last to go and that "now we'll get down to business."

M'COOEY FOR HYLAN, UNMOVED BY SMITH

Continued from Page 1, Column 3.

strong substitute candidate would be pursued with diligence. Other conferences are likely to follow soon. With the extraordinary session of the Legislature called for next week off his hands, Governor Smith expects to spend in this city a large part of his time prior to the primaries. Democrats questioned last night expressed conviction that Governor Smith would be in a position without much delay to present the "stronger man" who finally would win the approval of even McCooey.

Should McCooey hold out and Democratic leaders in Queens and Richmond remain loyal to the Mayor, his elimination might prove more difficult than is now expected by many influential Democrats.

Governor Smith, it was learned last night, from the outset told the New York City leaders that while the responsibility in the first instance was theirs, he would feel that he had been remiss in his duty if he did not express his conviction that Mayor Hylan should be compelled to step aside in favor of a more available candidate. The Governor told them that more than the question of winning the election was involved. The affairs of New York City, he said, through the blunders of the present Administration, especially in transit matters, had reached a crisis where a man with the highest qualification would be needed in the Mayor's office to pull the city out of the hole.

Olvany and Flynn, it was learned, while acknowledging that Mayor Hylan's attitude toward their respective organizations had been all that they could desire and that on this ground they felt deeply in his debt, appeared to be in accord with the Governor's contention that as a candidate Mayor Hylan would prove so weak that to name him for another term might involve considerable risk. But for that, they said, Mr. Hylan would be their choice for the nomination.

One statement made at the conference was that it would be a poor service to the Mayor himself to confront him with a situation where his record as a vote-getter might be marred by a defeat that would end his political ambitions. It was pointed out yesterday that it was not the first time that the Mayoralty had been discussed at the Capitol by Governor Smith and Democratic leaders from New York City. An informal conference attended by all the county leaders in the city was held at the Executive Mansion at the time of the inauguration. The Governor, when he expressed his conviction that even with the backing of the Democratic organization the nomination of Mayor Hylan would involve the risk of defeat to the party, only reiterated views he had advanced on that occasion.

"We went up to Albany and we had a conference with Governor Smith, at which we discussed politics informally," Mr. McCooey said last night when questioned.

"Then," he added, "we went out and viewed the Governor's menagerie. He has four or five monkeys, several wonderful dogs, many beautiful birds and a fame deer. We found it all very interesting."

"Anything to say regarding the discussion of the New York Mayoralty situation?" Mr. McCooey was asked.

"I have nothing to say regarding the Mayoralty situation, except that there has been no change as far as I am concerned."

Mr. Olvany inclined to monosyllabic answers when questioned over the telephone regarding happenings at the Capitol. He said he was pleased with his trip.

"Anything to say regarding the discussion of Mayor Hylan's availability as a candidate for renomination?" was asked.

"No," Mr. Olvany replied.

"Was any progress made as a result of the discussion?"

Again the answer was negative and in one syllable.

"The newspapers had it all, and I can say nothing further," he added.

A Democratic leader who returned from Albany last night and who is close to Governor Smith said he was convinced that Mayor Hylan would not be renominated.

"I feel certain that, politically speaking, the hour of fate has struck for Mayor Hylan," he said. "The utter collapse of his transit policy and the dissatisfaction throughout the city over his handling of that problem, as well as the fact that he has been in office as Mayor for almost eight years and that the people are getting tired of him and want a change, will combine to compel his retirement, in my opinion."

THEATRE CROWDS HALT TO SEE 2-ALARM BLAZE

Explosion in Eighth Avenue Building Endangers Neighboring Tenement Dwellers.

Police reserves were called last night to clear Eighth Avenue of several thousand theatregoers who had crowded into the two blocks between Thirty-eighth and Fortieth Streets shortly after an explosion in a burning six-story building at 310 and 312 West Thirty-ninth Street blew out all the windows on the top floor and forced firemen called by two alarms to combat the blaze from the roof of a near-by twelve-story structure.

Passers-by first saw flames on the sixth story of the building, occupied by Dimock & Fink, dealers in plumbers' supplies, and notified Patrolman Lafferty, who turned in the first alarm. The explosion occurred as the first apparatus arrived, and Battalion Chief Patrick J. Murphy turned in the second alarm, which brought Deputy Fire Chief "Smoky Joe" Martin to direct the firemen.

Tenants in two adjoining five-story tenements were leaning from their windows ready to leave their homes as the fire spread to the fifth story. By this time, however, the firemen had hose lines on the roof of the twelve-story building at 318 West Thirty-ninth Street and a water tower was playing on the flames, so the necessity of flight was removed.

Meanwhile the crowd in Eighth Avenue delayed surface cars and automobiles, and the reserves from the West Thirtieth Street Station were called to disperse it.

The origin of the fire, which was confined to the fifth and sixth stories, was undetermined.

NEW GOVERNOR FOR ALASKA

George A. Parks Takes Oath of Office at Juneau.

JUNEAU, Alaska, June 17 (AP).—George A. Parks, a resident of Alaska for eighteen years, and for six years Supervisor of Surveys in Alaska for the Interior Department, took oath of office here yesterday as Governor of the Territory to succeed Scott C. Bone. Mr. Parks was appointed by President Coolidge.

The new Governor declared "the big need for Alaskans is to think, plan and work constructively. Alaska has the resources, and there must be some reason why handicaps in development have not been surmounted. We shall try to discover what is wrong and get it corrected."

Mr. Parks praised the administration of the retiring Governor.

PERKINS GIRL GUILTY OF MANSLAUGHTER

Continued from Page 1, Column 6.

othy has been treated most unfairly all the way through."

The girl's lawyer announced that he would appeal immediately from the verdict.

Four for Murder Verdict.

After the girl had been taken away in an automobile to the Jefferson Market women's prison, and the jurors had started for their homes, it was learned that four of the jurors from the start of their deliberations had held out for conviction of murder in the first degree, which would have carried the sentence of death in the electric chair. The other eight jurors on the first ballot voted for manslaughter, either in the first or second degree. At no time was there any discussion of a verdict of acquittal or of murder in the second degree, which would have called for a sentence of from twenty years to imprisonment for life.

The discussion of the case eventually led to the four jurors agreeing to vote for a verdict of manslaughter in the first degree, but when one of the jurors proposed that the jury recommend mercy, the other eleven, it was reported, rejected it. Aside from delivering the verdict the jury made no comment on it.

Asks Manslaughter Verdict.

Summing up for the State and the defense and the Judge's charge to the jury took the entire day. Sidney E. Lash, counsel for the accused, argued for an acquittal of his client on the ground that the shooting was accidental, while Assistant District Attorney James E. McDonald told the jurors that the State would be satisfied with a verdict of manslaughter in the first or second degree.

"I am not going to ask you to bring in a verdict of murder in the first or second degrees," said Mr. McDonald, "not because of any weakness in my case, but because, with a manslaughter verdict, the Judge can fix the punishment. If you acquit this girl she will go back to 26 Jane Street, the home of one whom the defense has characterized as a drunken father, to follow the line of least resistance and do the thing all over again. Although her parents knew about her friendship with a married man, they were unable to control her.

"Manslaughter in either degree is punishable or not at the discretion of the court, which can take into full consideration the age of the defendant and such extenuating circumstances as surround the crime."

Continuing his summing up Mr. McDonald ridiculed the contention of the defense that a plot had been hatched by friends of the dead man to get revenge, and insisted that the defendant fired the revolver the night of the murder with intent to kill some one. Templeton, her suitor, was shot, although, he said, she has said ever since his death that she loved him.

"She said on the stand," said the prosecutor, "that she wanted to break off relations diplomatically with 'Mickey' Connors, yet when 'Tommy' was dead and buried she wrote to 'Mickey' and sent him 'lots of love.' Why, this simple girl was not even on the level then. She told 'Mickey' when he wrote not to use his own name. She is too glib; she's the smart young woman of today."

Tried to Shoot Father, He Says.

Throughout the prosecutor's characterization of her Dorothy sat motionless, her eyes fixed alternately upon the Assistant District Attorney and upon the jurors. Mr. McDonald dwelt upon the slip the defendant made on the stand on Monday when in answer to a question she said: "Then I fired the gun," later to change her answer to "then the gun was fired."

"That slip of the tongue," he said, "bore the truth. There is deception all the way through."

Mr. McDonald declared that there was evidence to show that Dorothy had really intended to shoot her father that night, but that the girl, full of anger, had fired the shot not caring who was hit. He made use of Perkins's coat and waistcoat to illustrate to the jury, with the pistol in evidence, how the revolver had been pressed against the cloth.

When Mr. Lash began his summing up for the defense Judge McIntyre interrupted to ask the attorney if he intended to base his plea on excusable homicide. The attorney replied in the negative.

"What do you mean to contend, then?" asked the Court.

"I mean to show the defendant did not kill Templeton," he replied.

"You will contend the shooting was accidental?"

"Yes, that is part of my plea," said the lawyer.

Judge McIntyre then read from the Penal Code that accidental killing comes under the head of excusable homicide. "Is that your contention?" he asked.

"Yes," replied Mr. Lash. The attorney told the jury he appeared in the case because he, Templeton, and the latter's brother fought in the same company during the war.

"I'm not here for money," he said. "God knows she hasn't any, but I never want it said that feud was hatched and murder was planned in the old Ninth Regiment Building, or that any stain is on that regimental flag."

"Tommy," the lawyer said later of the slain man, "was a clean boy. He was a man I think this girl would have been glad to have as a husband."

The attorney then spoke of the home life and bringing up of the defendant. "A child of the tenements," he called her.

When the prosecutor finished his summing up he remarked that the administration of criminal law in New York State, especially where women defendants were concerned, had become a scandal and a byword. Mr. Lash objected, but Judge McIntyre observed that the prosecutor was within his rights, commenting that such conditions were true for the last four or five years. The Court directed the jury to pay no attention to his remarks.

"I take exception to the District Attorney's remarks and to the remarks of the Court," said Mr. Lash.

"What is the matter with my remarks?" asked the Court.

"They are prejudiced to the case of my client," the defendant's lawyer replied.

Judge McIntyre excused the jury for fifteen minutes, and shortly after 5 o'clock began his charge, which took nearly an hour and a half. After complimenting counsel on both sides for their fairness throughout the trial, Judge McIntyre said:

"Should you find that the defendant did not fire the pistol she cannot be convicted of either murder or manslaughter, or of any crime under this indictment. If you find she did it is for you to determine the degree of crime of which she is guilty. If you find she did not fire the pistol you must bring in a verdict of not guilty. If she fired the revolver with deliberation, premeditation, design and intent she is guilty of murder in the first degree."

Here Judge McIntyre defined in detail the two degrees of manslaughter and justifiable homicide, saying: "There is no proof here of justifiable homicide."

The Court reviewed the evidence given that Dorothy got a revolver out of a drawer in her home when several persons were present and went out with it.

"Was that," he asked, "the act of a prudent person? In carrying the pistol, a dangerous weapon, she committed a crime, as she had no permit for it, but she said she had no idea she was breaking the law. This does not excuse her. She is presumed to know the law. You may convict her of manslaughter in the second degree if you find she fired the gun recklessly, heedlessly, wantonly."

At this point Attorney Lash attempted to interrupt the Court.

"Sit down," said the Judge. "Don't you ever try to interrupt the Court again." The Judge warned the jurors not to be swayed by the defendant's age or sex.

When the Judge had concluded his charge both sides asked the Court to charge on several additional points and this was done. Shortly after 7 o'clock the jurors went to dinner and returned to begin their deliberations at 9 o'clock.

ASKS MORE CANADA TRADE.

British West Indies Sees Possibility of Union With America.

OTTAWA, June 17 (AP).—The possibility of British possessions in the West Indies some day becoming associated politically with the United States, unless Canada and Great Britain awake to the importance of West Indian trade, was discussed today at a conference of Canadian and West Indian representatives. Increasing influence of the United States on both export and import trade of the West Indies was called to the attention of the conference.

Members of the delegation from Jamaica asserted that most of the tourist traffic and trade reaching Jamaica is from the United States and that Jamaica desires more intimate relations with Canada and other members of the Empire to strengthen her British identity.

The BIGGEST Home-Value Offered in Greater New York
$5260-$5590
7 room and bath Homes at beautiful Marathon Park, Little Neck, L. I.
240 Homes under construction. 185 sold. Most of them occupied. Easily worth from $1000 to $2000 more.
Easy terms.
Only 25 minutes from Penn. Station. 66 trains daily. See these homes today or Sunday. Representatives on ground until 9 P. M.
MARATHON PARK HOMES CORPORATION
Phone Bayside 3760
LITTLE NECK, L. I.
(Within City Limits)

What basic changes are taking place now
Modern business is facing a set of conditions for which there is no parallel. The very foundations of our production and distribution systems are undergoing important changes. Mass operations form the backbone of this new era of development.
Edward A. Filene, the noted merchant of Boston in his remarkable book clearly analyzes America's biggest problem. Then his rich experiences and scientific study he clarifies our understanding of the application of big business methods.
Business men, labor leaders, bankers—every one interested in how to meet the present and coming changes will profit by reading this useful book.
THE WAY OUT
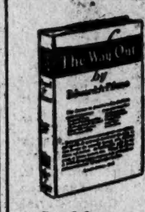
by Edward A. Filene
Send for new popular edition
$1.50 at any bookstore or send us the money and a copy will be forwarded immediately.
DOUBLEDAY, PAGE & CO.
Dept. 1 Garden City, N. Y.

Why not Smoke the Finest?

25¢ for Twenty

New HOTEL ANNAPOLIS
Fronting on 11th, 12th and H Sts., Northwest
WASHINGTON, D. C.
400 large outside rooms. 400 private baths. In the heart of the Governmental and Commercial districts.
Reasonable Rates
Single room and bath $2.50 & $3 per day
Double room and bath $4.50 & $5 per day
Sample room, bedroom, bath $6 per day
15' x 30' sample room $5 per day
Wardman Management

SITUATION WANTED
SALESMAN
SALES MANAGER
¶ A thoroughly experienced specialty salesman, successful as Branch and Sales Manager, capable of hiring and training salesmen, is available immediately.
¶ The man available is in the $5,000 to $10,000 class, and able to show satisfactory returns on such an investment.
¶ The applicant is not interested in merely securing a position. The business connection desired and acceptable must necessarily fit the man, and he to the job to be done.
¶ The man is an American, thirty-five years of age, married, and financially responsible. For an interview please write
B 550 TIMES

A TRIUMPH

Nearly a century devoted to the art of growing and blending Turkish Tobaccos has produced the
MILTIADES
Egyptian CIGARETTE
Plain, Cork, Gold Ends
20 for 30c

JERSEY FACES HOT WET AND DRY FIGHT

Whitney's Victory for Republican Nomination for Governor Raises Clear Issue.

DEMOCRATIC PLOT IS SEEN

Heavy Vote in Large Centres Is Regarded as Plan to Defeat McCran.

HOPE FOR SPLIT IN PARTY

Leaders Confident Moore Will Be Elected—Senator's Plurality Put at 32,000.

With returns from 80 of 2,776 election districts still unrecorded last night, the plurality of Senator Arthur Whitney, Anti-Saloon League candidate for the Republican Gubernatorial nomination, over Thomas F. McCran, organization candidate and Whitney's nearest rival, was estimated at nearly 32,000 votes.

The missing districts were chiefly in isolated sections and were not expected to affect the totals materially.

The vote last night stood:

County.	Doremus.	McCran.	Whitney.	Districts Missing.
Atlantic	1,413	11,654	5,569	..
Bergen	10,170	10,190	9,722	26
Burlington	1,286	4,223	7,186	24
Camden	4,006	11,715	16,201	..
Cape May	1,093	2,755	3,885	..
Cumberland	4,788	3,815	4,668	..
Essex	4,228	18,851	25,291	..
Gloucester	5,264	5,748	8,125	..
Hudson	2,996	8,936	5,851	..
Hunterdon	313	645	2,335	..
Mercer	1,676	5,746	9,445	..
Middlesex	1,940	4,340	5,446	..
Monmouth	4,918	5,418	5,261	4
Morris	1,305	3,118	11,594	..
Ocean	2,279	2,549	2,944	..
Passaic	5,663	15,353	8,044	..
Salem	711	1,291	3,952	..
Somerset	615	1,788	5,482	..
Sussex	307	297	1,475	..
Union	3,190	5,535	11,732	..
Warren	223	401	1,670	25
Total	59,365	118,223	149,977	80

Senator Whitney will oppose A. Harry Moore, Commissioner of Finance of Jersey City and the Democratic nominee in the elections next Fall. As has been the case in the last two Gubernatorial elections there, the fight will be carried out on a wet and dry basis, with the Democrats supporting the wet side.

When the returns received at his headquarters in Morristown yesterday indicated that his election was certain, Senator Whitney declined to comment on his victory.

"I am too overcome to discuss it," he said. "The big thing I am going to work for now is harmony within the ranks of the Republican Party in the State, so that we may present a united party front."

While Senator Whitney was laying plans to end feuds within the party and cement the various factions which made the primary one of the bitterest fights in the history of State politics, other party leaders saw in the Senator's nomination a well-laid Democratic plot.

Some of these leaders declared openly that the Democrats in the same populous districts which had piled up big majorities for Whitney had purposely sent large numbers of their constituents to the polls with orders to register as Republicans and vote for Whitney.

The history of New Jersey politics, these leaders say, shows that wet candidates are invariably elected. They charge that the Democrats feared the nomination of Thomas F. McCran, a wet, who was backed by Senator Edge, and realized that the best means of defeating him was in his own primaries.

More than a thousand congratulatory letters and telegrams were received yesterday by Senator Whitney. One of these, from H. J. Kronk of Washington, N. J., announced the birth of a son, who will be christened Arthur Whitney Kronk.

Democratic Leaders Elated.

The nomination of Senator Whitney seemed to be none the less gratifying to Democratic leaders than to the Senator's own supporters. "Made to order" was the way the Democrats sized up the prospects of their own candidate, A. Harry Moore, Commissioner of Finance of Jersey City.

The whole situation, they say, is now a cut and dried issue of "wet and dry." Moore is an avowed wet and Whitney a declared dry. The line-up is practically the same, Democratic leaders say, as that which enabled Senator Edward I. Edwards to defeat State Controller Newton A. K. Bugbee for the Governorship and gave Governor Silzer a victory over Federal Judge William N. Runyon in the last elections.

But the Democrats are particularly elated over the situation in the Republican ranks. Whitney's fight for the nomination, they point out, was made on an anti-organization platform. Senator Walter E. Edge, the acknowledged Republican leader, had endorsed Thomas F. McCran. Whitney said repeatedly that to elect McCran would be to elect Edge. Now, the Democrats say, Whitney must seek the support of the same organization which he condemned if he expects to make a winning fight in November.

Despite the fact that Senator Edge pledged his support to the Republican nominee yesterday and made a plea for a united party, his departure for Washington as soon as Whitney's victory was made certain is interpreted as significant of a rift in the Republican ranks.

When asked to interpret the voting, Senator Edge said, in Atlantic City, that "apparently there was too much to overcome." He would not explain this remark.

McCran's defeat was regarded by many as a sign of the weakening of Senator Edge's control in the Republican Party. It was pointed out that in the Senator's own precinct in Ventor, N. J., Whitney got a majority of twelve votes over McCran.

Edge Congratulates Whitney.

In his statement yesterday Senator Edge said:

"Tom McCran has for years been a close, loyal friend, and of course I greatly regret his inability to win the nomination. He, however, is as good a sport as he would have been a Governor. On the telephone early this morning, even before the returns were half in, he was planning how he could serve his successful opponent.

"I have wired Senator Whitney my congratulations and needless to say will be at his command to help present a united front on election day.

"A State that gave more than 300,000 majority to the Republicans seven months ago should not fail to elect a Republican Governor to work with a Republican Legislature for a greater New Jersey.

"Again, this will be one of the first State-wide elections since the overwhelming victory of President Coolidge, and will attract nation-wide interest."

State Chairman Edward C. Stokes also pledged his support to Senator Whitney. In a telegram to the Republican nominee Mr. Stokes said: "You have made a clean contest and won a complimentary vote. The party has paid you the finest tribute within its gift. My hearty congratulations on your personal success. Every loyal Republican will be back of you for victory in November."

The following telegram accompanying invitations to the Republican convention at Trenton next Tuesday also was sent by Mr. Stokes to Senator Edge, Senator and Mrs. Whitney, Thomas F. McCran, Judge Doremus, Austen Colgate, former United States Senator Joseph S. Frelinghuysen, Ogden H. Hammond, Hamilton F. Kean, former Judge Robert Carey and Edward W. Duffield:

"On Tuesday the Republican Party was divided. Today it is united and we have but one candidate for Governor, Arthur Whitney from Morris County, our standard bearer selected by the people. The Democratic standard bearer was personally selected. The difference between popular government and invisible power behind the throne is clearly indicated in the methods of the two political parties.

For Harmony and Victory.

"This State is naturally Republican. We lose it only when factional fights disrupt our councils. Now that the primaries are over I appeal to the party for Whitney, harmony and victory. The victors must be magnanimous. The vanquished will be loyal. The good faith of all will be proved by the victorious results in November.

"We cannot afford to lose another Gubernatorial campaign. Defeat in November would divide our ranks for years. Success in November means a united party for years to come. I urge you at once to begin the campaign by conferences of all the Republican forces in your county. Begin now. Don't delay. We are now fighting a common foe."

Senator Whitney carried all but six counties. Of these Judge Doremus carried Cumberland and Gloucester, and McCran carried Atlantic, Bergen, Hudson and Passaic. Large pluralities in the populous counties of Essex, Union and Morris enabled Senator Whitney to pile up his vote. McCran carried Judge Doremus's own county, Bergen, by 20 votes.

In the Republican Senatorial fight in Atlantic County Emerson L. Richard decisively defeated his negro opponent, Isaac Nutter. It was announced that James A. Lightfoot, Nutter's negro manager, would run as an independent Republican against Richard in the Fall elections.

In Bergen County Senator W. B. Mackay was renominated defeating Assemblyman Charles C. Black, 19,490 to 11,859.

NOMINATIONS IN JERSEY.

List of the Candidates Who Won in the Primary Election.

The following candidates for the New Jersey State Senate and Assembly were nominated in yesterday's primaries:

STATE SENATE.

REPUBLICAN.	COUNTY.	DEMOCRAT.
	ATLANTIC.	
E. Richards,*		Robert L. Warke.
	BERGEN.	
W. B. Mackay Jr.,*		C. C. Walden Jr.
	CUMBERLAND.	
Firman M. Reeves,*		Nelson Creamer.
	HUDSON.	
David Edgar.		Alex Simpson.*
	MERCER.	
A. Croser Reeves.		G. O. Vanderbilt.
	MORRIS.	
Frank D. Abell.		Rutherford Yost.
	OCEAN.	
Thomas A. Mathis,*		Henry J. Cross.

ASSEMBLY.

REPUBLICAN.	COUNTY.	DEMOCRAT.
	ATLANTIC.	
Joseph Altman,*		Edison Hedges,
A. J. Siracusa.*		Lewis Mallon.
	BERGEN.	
James H. White,*		Vincent Copello,
Orison M. Hurd,*		Margaret P. Hamilton,
R. W. Chandless,*		Jerome Kennedy,
John Y. Dater,		Howard J. Edwards.
	BURLINGTON.	
C. R. Powell,*		Harold Hunt.
	CAMDEN.	
William B. Knight,*		William H. King Jr.,
William H. Izard,*		Edna C. Wescott,
Roy R. Stewart,		Aaron G. Heine,
	CAPE MAY.	
Charles C. Read,*		John Graham.
	CUMBERLAND.	
H. A. Hettinger.*		Dominic J. Novaria.
	ESSEX.	
Joseph A. F. Freda,*		Joseph E. Manning,
Herbert Parvin,		Joseph A. McCarthy,
A. G. Birkenmeier,*		Thomas M. Kane,
Cyrus H. Loutrel,		Joseph M. Kulaski,
E. M. Harrison,*		William B. Brandon,
Edgar H. Bostock,*		Daniel V. Crosta,
Anthony F. Minisi,*		Elias Kanter,
Madge Irene Ebert,*		Alvin Ruderman,
Hunter Lindsay,		Hannah Sokobin,
Agnes Jones,		Michael A. Devanney,
Frederick H. Groll,		Bernard V. McGovern.
Guy G. Gabrielson.		
	GLOUCESTER.	
John B. Stratton.*		William Bennett.
	HUDSON.	
Thomas Daggett,		Henry Renner,*
John Newton,		Mrs. Catherine Finn*
Helen O'Connor,		Morrison Barlson,*
Aaron Gordon,		May Carty,*
Melville Hussey,		Joseph Delaney,*
Anthony Laporta,		Anthony Botti,*
Altman Pellet,		Adam Zloncweski,*
Emily G. Morten,		William Glifert,*
John Hampton,		David Pindar,
John Lockwood,		John D. Sharkey,*
Fred Meaney,		Andrew Donovan.*
	HUNTERDON.	
Horace G. Prall,		Edwin D. Trimmer.
	MERCER.	
Walter H. Olden,		Charles B. Cole,
May A. Thropp,*		Frank A. Laird,
H. Herbert West,*		Augustus V. Gribbin.
	MIDDLESEX.	
Thomas L. Hanson,*		Chas. V. L. Boorsam
Edna B. Martin,		C. Raymond Wicoff,
Wilton T. Applegate,*		Hovey R. Cook,
Douglas M. Hicks,*		Martin J. O'Hara,
Joseph S. Fetty,		Raymond P. White.
	MONMOUTH.	
Basil B. Bruno,		J. Frank Weigand,
Peter F. Dodd.*		F. L. Ten Broeck.
	MORRIS.	
Howard F. Barrett,		Thomas P. Logan.
	OCEAN.	
Arthur R. Smock.		Addison U. Moore.
	PASSAIC.	
Isabella M. Summers		Minna Kitay,
Albert Comstock,*		Frank J. Davies,
Russell C. Wise,		Timothy J. Lyons,
Edgar H. Ellis,		William N. Gurtman,
Walter R. Hudson,*		Myrtle Y. Hopper.
	SALEM.	
J. Emmor Robinson.*		William B. Surran.
	SOMERSET.	
Dryden Kuser.		Alfred S. Olstead.
	SUSSEX.	
No candidate.		George R. Vaughan.*
	UNION.	
George Compton,*		Belsita H. Rockwell,
John W. Clift,*		Louis Schnepel,
Herbert J. Pascoe,*		H. H. Winston,
Thomas M. Muir,*		Louis A. Stawski,
	WARREN.	
Elmer E. Lockhard.		Titman Smith,

*Present incumbent.

Mrs. J. P. Bonsal Gets Reno Divorce

Special to The New York Times.

BALTIMORE, Md., June 17.—Mrs. Margaret Tuck Bonsal has just received a divorce from J. Purviance Bonsal in Reno. She will return to Baltimore after a visit in San Francisco. The decree was granted on the ground of desertion.

PUBLIC NOTICES

One dollar an agate line.

THE FIRM OF SPECTOR & PEARLBERG has been dissolved by the retirement therefrom of Mr. Harry Spector. The business will be continued by Joseph Pearlberg, as successor to Spector & Pearlberg, at the same address, 39 West 32d St., New York City, June 15, 1925. J. PEARLBERG.

WILL FRANK TARBOE SEND HIS PRESent address to the gentleman who met him en route to Los Angeles in 1885 and afterward in Honolulu, New Zealand, Australia, London and Paris, addressing Botany Bay? X 2250 Times Annex.

The New York Times endeavors to keep its advertising columns free from objectionable announcements, but cannot accept responsibility for misleading statements that may appear.

Mouse Trap in Ship's Kitchen Their Nemesis; Bremen's Stowaways Face Burglary Charge

A crestfallen stowaway, who had been caught by a mousetrap in midocean, arrived at Hoboken yesterday on board the North Germany Lloyd liner Bremen from Germany.

This was Leo Vitriol, a young Czechoslovakian, who stowed away at Bremen with a companion named Abraham Gross. The two men picked a spot in the Bremen's potato cellar and provisioned it, before sailing, with black bread, lieberwurst and Pilsener.

The potato hole was dark and uninteresting, and the stowaways kept themselves amused by eating and drinking. They miscalculated the speed of the boat, or overran their eating schedule very badly, and found themselves without food four days from New York. They tried raw potatoes, but found them very disappointing.

Desperate from hunger, they climbed out of the potato cellar and stole into the ship's kitchen. Lights were out, but guided by their sense of smell the two men pawed about in the darkness. There were many beguiling scents, but the odor of toasted cheese stood out among them all.

Vitriol headed straight for it, in the darkness groping with both hands. There was a click and then a shriek, followed by some expressive Czechoslovakian.

Otto Lustiger, the fourth assistant dish-wiper, came rushing into the kitchen. A fight followed, and the two stowaways were caught. They will be taken back to Bremen, where they will be charged, not with stowing away, which is a misdemeanor, but with breaking into the ship's kitchen, which is burglary.

125 ARE HOMELESS AFTER $750,000 FIRE

Blaze in Bayonne Lumber Yard Spreads to Dwelling and Threatens School.

BIG GASOLINE TANKS SAVED

Jersey City Sends Engines—Volunteers Aid Firemen, Six of Whom Are Hurt.

Special to The New York Times.

BAYONNE, N. J., Jan. 17.—More than 125 persons were rendered homeless, six firemen were injured or overcome by smoke, and more than $750,000 damage was done this afternoon by a fire which swept the lumber yard of the Consumers' Coal and Ice Company, at Fiftieth Street and Avenue E, and spread to a dozen other buildings.

The full strength of the Bayonne Fire Department, augmented by five engine companies from Jersey City, the private department and forty men from the Tidewater Oil Company, and 200 volunteers, fought for more than three hours to get the blaze under control.

The fire started shortly after 1 o'clock. Late this evening firemen were still pouring water on the smoldering ruins.

The injured firemen were treated on the scene by physicians who volunteered their services. Miss Clara C. Ellison, Secretary of the local chapter of the American Red Cross, was knocked down by a boy on a bicycle as she was helping the persons driven from their homes.

All the homeless are being cared for tonight at St. Vincent's Auditorium, which was placed at the disposal of the authorities by the Rev. Joseph Dolan, rector of St. Vincent's Roman Catholic Church.

Public School 3, where 750 pupils were in their classrooms, is a block from the lumber yard, and when word of the fire was sent to Principal David W. Robinson he had the fire-drill alarm sounded and the children marched out and through the street to the Hudson County Park.

The yard held about 1,500,000 feet of lumber, through which the fire spread rapidly. Forty employes fled as the flames shot up in the air, leaped over to the plant of the Lawlers Overall Laundry Company and then across Fiftieth Street to the plumbing works of the Bayonne Supply Company.

Eight hundred feet away were seven tanks of the Tidewater Oil Company, each containing 25,000 barrels of gasoline. The Tidewater Company called out its own fire department, and a water screen was thrown around the tanks, while all the men who could be spared joined the city department in fighting the lumber-yard blaze.

Seven frame buildings on Forty-ninth Street, between Avenue E and Broadway, were burned to the ground, the occupants being unable to save any of their belongings. Several other frame dwellings were so badly damaged by fire, smoke and water that the tenants had to vacate.

A strong wind made the work of the firemen more difficult, and the heat from the burning lumber was so intense that they could only work close to the blaze in short shifts.

George Keenen, President of the Bayonne Supply Company, said he was returning to his office from lunch when he saw a small fire in a corner of the lumber yard, near which three workmen were standing. Keenen ran into his office to get an extinguisher, but in the short time intervening before he emerged the fire had spread to the outer fence of the yard and quickly jumped to the Bayonne Supply Company's building. Keenen ran into the building and sounded an alarm and forty employes hurried to the street.

Chief of Police Cornelius J. O'Neill and fifty policemen helped Fire Chief Alfred Davis and Deputy Chief Patrick Conney, the latter in charge of the reinforcements from the Jersey City Fire Department.

SMALL FIRE JAMS TRAFFIC.

Two Alarms for $5,000 Blaze in Brooklyn Theatre District.

Fire of undetermined origin in a five-story brick loft building at 473 Hudson Avenue, Brooklyn, resulted in a traffic jam at Fulton Street and Flatbush Avenue last night. The blaze was extinguished with little difficulty, but two alarms were turned in because of the location in the heart of the theatre district.

Smoke was seen issuing from the plant of the Italian Cigar and Tobacco Company on the first floor of the building and an alarm was turned in. The arrival of the fire apparatus held up traffic to and from Manhattan Bridge and halted all trolleys on Fulton Street for twenty minutes. Damage was estimated at $5,000.

OFFICIALS CLOSED CART.

Peddler Says They Shut His Stand After He Testified Tuesday.

David Vilansky of 401 Madison Street, a pushcart peddler in the Orchard Street Market, who had testified Tuesday that he paid $25 to Market Supervisor Edward Klein last December as a bribe for a permit, was recalled to the stand yesterday when the investigation into Public Market conditions was resumed before Magistrate George W. Simpson.

He said that late Tuesday afternoon, after he had given his evidence, officials of the Department of Markets had visited his stand and closed it, informing him that he could not do business until he had a new permit issued in his own name.

"I am a married man with children," said Vilansky, "I have no money saved and no other means of providing a living for my family. After I had testified here yesterday I was told to cover up my cart, get out of the market and not to come back."

Tuesday's testimony was that Vilansky had continued to operate his pushcart, owned jointly with his partner, one Kosky, after the latter's death under a permit which had been issued in Kosky's name. Vilansky had testified that, under compulsion, he had paid $25 to Supervisor Klein, who had demanded $50, and had been told that he could have a license in his own name after he had paid the additional $25.

Ready for Veterans' Encampment.

Special to The New York Times.

CAPE MAY, N. J., June 17.—P. J. Lydecker of Paterson, State Commander of the Grand Army of the Republic, was here today to make final arrangements for the State encampment of the Civil War veterans, who will arrive here next Wednesday afternoon on a special train from Jersey City. Members of the John Mecray Post 40 of this city will meet them at the station. Arrangements have been made by city officials to entertain the veterans and their friends, who are expected to number nearly 1,000.

SAYS POLICE TRIED TO SHIELD COMRADE

Conduct of Two Detectives in Extortion Case Laid Before Enright by Banton.

SEQUEL TO VOLSTEAD RAID

Cafe Keeper Says He Gave Marked Money to Policeman in Civilian Clothes, Who Is Indicted.

When Policeman Louis Fitzgerald of the Lee Avenue Station, Brooklyn, was released in $1,000 bail yesterday afternoon by Judge Rosalsky of General Sessions on an indictment charging attempted grand larceny, Assistant District Attorney John MacDonnell declared an attempt had been made by two detectives to conceal the policeman's connection with the case. Fitzgerald, who is 39 years old and lives at 1,298 Shakespeare Avenue, the Bronx, will make his plea on the indictment this morning.

The indictment was handed up by the Grand Jury yesterday morning after an investigation in which Mr. MacDonnell said, he was forced to extract the truth from Detectives Kelly and St. Jacques of the Detective Division. District Attorney Joab H. Banton announced that he brought the detectives' conduct to the attention of Police Commissioner Enright.

Mr. MacDonnell developed the charge against Policeman Fitzgerald while he was questioning the detectives in another case, that of Theodore F. Albach, a former policeman, who is charged with extorting $55 from Joseph Muller, proprietor of a café at 1,214 Clay Avenue, the Bronx. Muller told the prosecutor that on May 8 two dry enforcement agents served him with a summons for an alleged violation of the prohibition act. He said Albach was present, heard the conversation and saw the summons served after the agents had displayed a Federal Court warrant.

The next day, Muller said, a man called him on the telehone and represented himself as a prohibition agent named Cohen, one of those who had served the summons. He offered to quash the dry law charge if Muller would pay $200.

Muller said he explained to the man at the other end of the phone that he didn't have that much and the man agreed to accept $100. He told Muller to place the money in an envelope and give it to a messenger who would be standing in front of 315 West Ninety-fifth Street. Muller immediately reported the matter to Police Headquarters. Detectives Kelly and St. Jacques were assigned to trap the extortioner.

Mr. MacDonnell said that $55 was placed in an envelope, marked for identification. It was given to Muller to hand to the messenger. Muller swore that the man to whom he gave the money as directed was Policeman Fitzgerald, and that he was in civilian's clothing. Detective St. Jacques, who had been hiding near by, according to Muller, ran up to the recipient of the envelope. The man produced a police shield and told the detective he was merely the emissary of a man named Albach, who was waiting for him on Riverside Drive.

Detective St. Jacques, the prosecutor said, then admitted that he drove to Riverside Drive with Fitzgerald, where Albach was taken into custody. Fitzgerald was not arrested.

When Albach was arraigned the next day in the West Side Court, Muller told Mr. MacDonnell, he recognized Policeman Fitzgerald. He was in uniform and his name appeared on the complaint paper as a witness against Albach. Mr. MacDonnell said that when Albach was arraigned in the Magistrate's Court, Detectives Kelly and St. Jacques said they did not know the man to whom Muller handed the marked money. The Assistant District Attorney said they admitted later the man was Fitzgerald.

When Fitzgerald learned of the indictment he appeared in the Criminal Courts Building accompanied by his wife, Mary. Mrs. Fitzgerald offered their home in the Bronx as security for her husband's release on bail. Fitzgerald said he was not guilty.

YOUTHS BACK TO FACE TRIAL AS ASSAULTERS

Fled After Arraignment on Charges of Attacking Non-Union Workers—Bail at $5,000 Each.

Five young men who several weeks ago forfeited $1,500 bail each after their arraignment before Magistrate Moses R. Ryttenberg in the Jefferson Market Court for an alleged felonious assault on the proprietors and employes of three non-union clothing manufacturing establishments in the loft building at 529 Eighth Avenue, surrendered themselves yesterday to District Attorney Joab H. Banton.

The fact that they had fled was discovered when they failed to appear for a hearing before the Magistrate, evidently having learned that in the forenoon the Grand Jury had returned indictments against each charging felonious assault in the first and second degrees.

The prisoners, when arrested as they were escaping from the loft building, where about twenty men and women had been attacked with iron bars and other weapons, described themselves as Samuel Sieger, 21 years old, said by the police to be a former pugilist of 28 Scammel Street; Nathan Civin, 24 years old, of 14 Rutgers Place; Harry Silver, 23 years old, of 93 Cannon Street; Harry Berkowitz, 21 years old, of 309 East Houston Street and Edward Schiff, 26 years old, of 153 Delancey Street.

On their arrival at the prosecutor's office they were taken before Judge Rosalsky in General Sessions by Detective Sergeant Foley. Assistant District Attorney Harold W. Hastings told the Court that District Attorney Banton had agreed to the Court fixing $5,000 bail for each man, pending his arraignment for trial on the indictments.

"I am sorry that the District Attorney agreed to bail as small as $5,000," said Judge Rosalsky. "Men who commit crimes such as these men are charged with having committed are potential murderers. I hope that the District Attorney will see that they are brought to trial just as soon as possible. Organized gangs who prey upon workers trying to earn a living, whether they are hired by employers in union or non-union shops must be put out of business in New York. It is no place for them. This is free America, and lawless coercion must be stopped."

Each of the defendants pleaded not guilty to the charges.

JURY CONVICTS HEAD OF FEDERAL STORES

Returns Verdict of Grand Larceny Against Reiter for Use of Fraudulent Receipts.

OBTAINED $25,000 LOAN

Warehouse Executive Admits Issuing Duplicate Receipts Although He Did Not Benefit.

Joseph Reiter, head of the bankrupt Federal Food Stores Company, a stock corporation, was convicted of grand larceny in the first degree yesterday afternoon by a jury in the Brooklyn Supreme Court. This verdict was reached within ten minutes after Justice William F. Hagarty had presented the case to the jury for consideration. Reiter's attorney, P. P. Smith, gave notice of an appeal from the verdict.

The specific charge against Reiter was that he had obtained a loan of $25,000 from the Brooklyn Trust Company on certain warehouse receipts amounting to $32,000, of which $14,000 were declared to be fraudulent, being duplicates of receipts for merchandise in storage.

The most damaging testimony against Reiter's part in the use of the receipts was given by Theodore Ficke Jr., head of the Ficke Warehouse Company, from which the receipts were issued. Ficke, who was indicted with the officials of the Federal Food Stores Company, admitted his part in the issuance of the duplicate receipts, and then testified for the prosecution. Ficke testified he had made three refusals to issue duplicate receipts, and finally had complied and issued them at the urgent request of Reiter.

How many duplicate warehouse receipts were issued and their total amounts were not brought out in the trial. Assistant District Attorney J. I. Cuff handed four receipts to Ficke and asked him if they represented one or different lots of merchandise. Ficke answered: "They all describe the same lot of merchandise. They are duplicates."

These were receipts put up for loans with the Midwood Trust Company, the Brooklyn Trust Company, the Financial Consultants Corporation and the Masco Financial Company. Ficke said he had not benefited a penny by issuing the duplicate receipts, but did so on Reiter's plea that he wanted to strengthen his chain-store credit and influence investors in the business.

Reiter's brothers, Samuel and Louis Reiter, and L. B. Evans, an auditor of the company, are to be tried on similar charges.

At the time of the failure the Federal Food Stores Company was operating a chain of 200 retail grocery shops in Brooklyn, Queens and Long Island. Its liabilities were estimated at $4,000,000, with assets of less than half that amount. A score of banks and other financial institutions have claims aggregating about $1,500,000.

CALLS AMERICANS PIRATES.

Bill in Paris Chamber Charges They Steal Art Pottery Designs.

PARIS, June 17, (AP).—American piracy of French pottery designs is charged in a bill introduced in the Chamber of Deputies seeking to increase the penalties against the theft of new ideas. The bill declares:

"There exist agents or contractors—Americans for the most part—who exploit the renown of our ceramists. They buy a few works from our potters, send them to be copied in Germany on a large scale and sell the copies as the originals of great artists."

There are more than 100 houses in Paris existing solely by copying the dress models created by a very small number, according to the bill. The author points out that France's exports connected with the luxury trade total more than 3,000,000,000 francs annually, which pays twice over the country's imports of foodstuffs.

Calls Robert Howarth a Suicide.

LIVERPOOL, June 17 (AP).—Robert Howarth of Miami, Fla., who was found shot on the steamship Baltic on Saturday, committed suicide while of unsound mind, the Coroner's verdict declared at an inquest held today. Howarth was a passenger from America. He was found dead after the Baltic left Queenstown for Liverpool.

America's Largest Savings Bank

A DIVIDEND at the rate of 4% per annum has been declared payable on and after July 20, 1925

Money deposited on or before July 3d will draw interest from July 1st

EMIGRANT INDUSTRIAL SAVINGS BANK

51 Chambers Street
419 Lexington Ave. (43rd St.)

Here's a Big Job for a Big Man

—IF you are a young man under 45 years,

—IF you know modern selling of merchandise distributed direct to retailers as well as through jobbers,

—IF you are now actively in charge of a national sales organization,

—IF you are now receiving a salary of at least $15,000 a year or more,

Then you may be interested in a BIG JOB that is open with one of America's leading manufacturers and advertisers, located in the East.

This is a newly created position with unlimited future. It is not so much that of Assistant to the Vice-President in Charge of Sales as that of an associate of this official.

When replying state age, nationality, church affiliations, and past and present business connections and earnings.

All replies held in absolute confidence. Address P 192, New York Times.

gives a tantalizing taste to salads

WITH your salad tonight mix the delicious new Gulden's Saladressing Mustard, specially prepared for salads and entrees. This delightful, new blended mustard gives a piquant tantalizing taste to salads. It is made—by the makers of the famous Gulden's Mustard—from the finest mustard seeds, rich olive oil, vinegar and spices.

Mix this new Salad Mustard with mayonnaise, or any salad dressing (recipes on the label). Add it to sauce for fish. The moderated blend gives a restful taste to all delicate-flavored foods.

Get a bottle at your grocer's, today. 15c.

GULDEN'S SALADRESSING MUSTARD

Sunday is Father's Day

Life is sort of a one-way street for Father, with mighty little coming *his* way. He'll appreciate a remembrance from you even more than he can say...

Schulte sells Father's favorite cigars. If you know the name of the brand, just ask for it; if not, we'll be glad to give you our friendly advice.

Unless you select, or we suggest, the brand that suits him best, we'll consider it a privilege to exchange it for you.

A. SCHULTE CIGARS 270 Stores

From Maine to Texas—and Growing!

A Lesson

A successful man of 69 or an institution of that age has learned to make his associates in business his friends.

THE NATIONAL PARK BANK
214 Broadway New York

Uptown Offices
Park Avenue and 44th Street
Seventh Avenue and 52nd Street

A Department Of John David

Daily Style Hint For Well-Dressed New Yorkers

NEW YORK, June 18—Some wag has remarked that, now-a-days, everybody wears golf knickers, even the golfer. Separate, odd or different-pattern knickers, as distinguished from knickers that match one's jacket, are particularly the vogue. You will like the new ones of imported white flannel having a pattern formed by contrasting black or brown overchecks, 2¼ inches in diameter. Exclusive, but not expensive.

John David

Men's and Young Men's Hand-Tailored Suits at a Misleading Price Because $45.00

Conveys No Adequate Conception of the Values!

(CARMOOR-LONDON CLOTHS INCLUDED!)

Unfinished worsteds—Galashiels cheviots—serges or cassimeres—finest fabrics ever seen in the society of $45!—and every suit lavishly hand-tailored—all sizes, regulars, longs, shorts, and stouts—nothing missing but a big part of the price they ought to sell for!

No charge for alterations and alterations seldom required!

Franklin Simon & Co. Fifth Avenue

MEN'S SHOPS SEPARATE ENTRANCES
ON WEST 38TH AND 37TH STREETS—STREET LEVEL

Entire contents copyrighted, 1925, by FRANKLIN SIMON & CO., INC.

B. Altman & Co.

Mousquetaire Gloves are the fashion in Paris

The mousquetaire gloves the Parisienne wears in such a smartly careless fashion, are to be had in our Marvex quality

New assortments in light tan, mode and gray.

First Floor

Fifth Avenue - Madison Avenue.
34th and 35th Streets New York

ROUND THE WORLD

CLARK'S 6th CRUISE, JAN. 20, 1926—126 Days, $1250 to $3000

By specially chartered sumptuous new Cunard oil-burner "LACONIA," 20,000 tons; personally managed by Mr. Clark.

A floating palace for the trip, 25 days in Japan and China, Peking included. Manila, Java, India; Ceylon, 3 days in Cairo, Jerusalem, Athens, Naples, Monte Carlo, Cherbourg.

CLARK'S 22nd CRUISE, January 30, 1926

TO THE MEDITERRANEAN

By specially chartered brand-new Cunard oil-burner "TRANSYLVANIA," 17,000 tons; 62 Days Cruise. $600 to $1,700 (without bath); 16 days in Egypt and Palestine; Lisbon (Madrid) Tunis, Spain, Italy, Greece, etc.

SOUTH AMERICA INCLUDING RIO and the AMAZON

CLARK'S CRUISE, February 4, 1926

By specially chartered brand-new Cunard oil-burner "CALEDONIA," 17,000 tons. 50 days, $550 to $1250. St. Thomas, Martinique, Barbados, Montevideo, Buenos Aires, Santos, Rio de Janeiro, Para, Havana, Nassau.

July 1st Cruise to Norway and Western Mediterranean; 53 days. $550 up, by specially chartered Cunarder; some few vacancies from $350.

This cruise will be repeated June 30, 1926. Books open.

Frank C. Clark, Times Bldg., New York (Tel. Bryant 3592)
Originator of Round the World Cruises. Established over 30 years.

OBREGON ATTACKS KELLOGG ATTITUDE

Ex-President Congratulates Calles on His Reply, "Defending Sovereignty of the Nation."

SEES HIS STAND JUSTIFIED

Says Mexico Can Survive Without Aid From the White House and Wall Street.

LABOR LEADERS TO CONFER

Green, In Announcing Proposed Meeting to Discuss Problems, Criticizes Our Policy.

Copyright, 1925, by The New York Times Company.
Special Cable to THE NEW YORK TIMES.

MEXICO CITY, June 17.—Ex-president Obregon, in a message today congratulating President Calles on his reply to Secretary Kellogg, declares the President's statement fully defended the sovereignty of Mexico and that "no one could deny that your reply was justified."

Mr. Kellogg, according to Obregon, pretends to show that the fate of the Mexican Government rests with the Department of State of the United States and appears to ignore what past experiences have shown to the world, that in Mexico a Government can function and exist normally with a popular vote and without the official support of the White House. The Carranza Government, he says, established itself without the support of the United States, and regardless of the action of the Wall Street magnates. Its fall was due to political events of an internal character, he declared.

"My own Government," he adds, functioned and was consolidated without normal conditions, and your Government, which is trying to carry out its internal and external obligations does not depend upon the action of any public functionary of a foreign power."

Obregon adds that Mr. Kellogg's declarations are perplexing, but none of them so much so as the statement that Mexico is on trial before the world.

"I have not been able to see a shadow of American opinion behind the statement of Mr. Kellogg," he says. "The one I see is very different."

While Obregon's attitude in backing the Calles statement was expected, yet phrases of his message show, it is said here, complete forgetfulness, or at least a refusal to admit the American aid to him when the life of his Government was in danger. It is well known in Mexico that Ramon Ross, now Governor of a Federal District, made a hurried trip to Washington when the De La Huerta revolt was on the point of succeeding to request the assistance of the United States in obtaining arms, ammunitions and airplanes. It is also recalled here that the United States accepted a check from the Mexican Government to pay for the supplies when it was known that the Mexican Government was in financial difficulties.

It is believed here that without official American assistance the rebels would have secured financial assistance from certain elements in the United States, which would have made the task of the Obregon Government to suppress the revolt much more difficult, if not impossible. At one time the Obregon army was without proper arms or ammunition, due to the fact that large percentages of the army joined the De La Huerta revolt. The arrival of American planes on the western front decided the revolt in that section, and the refusal of the United States to permit the entrance of rebel gunboats into Tampico was a blow on the eastern front that enabled the Government to win.

A prominent member of the Calles group stated to THE NEW YORK TIMES this morning that the problems now facing President Calles are of Obregon creation. Everything, he said, which is causing the present Government trouble was inherited. The agrarian troubles and the lack of financial resources were both inheritance from the last Administration.

President Calles's statement that there would be no change in the agrarian laws caused no surprise here, as the agrarian policy is the backbone of the revolutionary Government. As the Constitution specifies that the agragrian laws are part of the rights of the people, unless there is a complete change in the Constitution Governments that work under the Constitution are obliged to carry out all the agrarian laws.

President Calles will always be a strong backer of the agrarian policy and no change in his attitude may be expected. During the De La Huerta revolt President Obregon gave one of the most important commands to Calles, who succeeded in raising and arming 1,000 agrarians to back the Obregon Government. Calles took complete charge of raising agrarian volunteers, and with the assistance of armed agrarians he kept the northern part of the Mexican Republic in peace. In addition a number of agrarians joined the Federal Army on the western front and fought against the rebels. In the States of Puebla, Oaxaca and Chiapas the agrarians, without the assistance of Federal soldiers, fought and defeated the rebels, preventing the junction of rebel forces that might have changed the results of the revolt. Calles at heart is believed to be essentially an agrarian, believing that the only way to lift up the natives is by giving each land to cultivate and making each citizen self-supporting.

The Permanent Commission of Congress at a meeting this morning gave President Calles a vote of confidence.

"The Permanent Commission of Congress," says its announcement, "as the representatives of the legislative power of the nation, seconds and backs in all its parts the patriotic declarations in answer to the statement of the Secretary of State of the American Government." The secretary of the commission states in the press that the incident provoked by Mr. Kellogg would strengthen peace in Mexico, as all Mexicans, in view of the attitude of Calles, have rushed to show adhesion to the Government, and not only those who are members of the Calles group, but also those formerly at odds with the Government. Revolutionists, he says, have changed their opinion and would help defend the Government against any aggression from beyond the Rio Grande.

Furthermore, he concludes, there is no Mexican who will at this time launch an armed movement, as upon him would immediately fall the stigma of being helped by a foreign Government to alter order in Mexico, which would be equal to treason.

Senator Manuel Hernandez of the State of Guanajuato visited Calles today. He stated later that he congratulated the President for his declarations, and added that he is the representative of 500,000 agrarians in Guanajuato, who are ready, as all other agrarians in the republic, to respond when the Government needs men to fight against unworthy Mexicans threatening a new revolution.

GREEN CRITICIZES KELLOGG ATTITUDE

Announces Conference of American and Mexican Labor to Discuss Problems Facing Nations.

Special to The New York Times.

WASHINGTON, June 17.—President William Green of the American Federation of Labor announced tonight that a conference will be held in Washington July 23 between representatives of labor in this country and in Mexico to consider immigration problems and the situation facing both countries since the issuance of the Kellogg and Calles statements.

Telegrams were received from Mexico City today, Mr. Green stated, confirming final arrangements for the Mexican-American labor conference.

At the same time Mr. Green issued a statement dealing with the Mexican situation. Through it ran a vein critical of Secretary Kellogg's statement on Mexico, especially its reference to the relation of the Mexican labor movement to conditions in Mexico. President Green declared that American labor believes Mexico must have an opportunity to work out her problems "in her own way," and that the A. F. of L. regards the coming labor conference as "most opportune in affording a medium for clarifying the situation."

"The conference was proposed last week," Mr. Green said in explanation of next month's labor conference, "to consider immigration problems which concern both Federations. The statement issued by Secretary of State Kellogg has created additional reason for exchange of views between representatives of labor of Mexico and the United States.

"The unexpectedness of the statement from our Secretary of State, together with complete absence of definite specifications as to charges except the general implication as to the responsibility of the labor movement, was mystifying and most disturbing.

"The American Federation of Labor has been in close touch with the Mexican Federation of Labor since its organization and has watched with deep gratification its progress in constructive development. In the period in which has come its transition from a movement banned by Mexican law to a movement whose rights are prescribed in the Constitution of the Mexican Republic there has been tremendous progress, accompanied by the sobering education of responsibility for achieving constructive results.

"At the earliest opportunity I sought information from the Secretary of State, urging upon him the deep interest of the American Federation of Labor in the welfare of the Mexican labor movement, and expressed apprehension lest revolutionary agencies, always ready to seek opportunity to overthrow constitutional government in Mexico, might receive inspiration and encouragement from the declaration that would lead to strife, civil war and chaos in Mexico. In my opinion it is unthinkable that our Government should contribute to a situation that might lead to military intervention in Mexico."

SAYS BRITISH EXCEED ONE-POWER STANDARD

London Expert Declares Building Program Includes Five 10,000-Ton Cruisers.

Copyright, 1925, by The New York Times Company.
Special Cable to THE NEW YORK TIMES.

LONDON, June 17.—In a review of the British naval program for the next year the naval correspondent of The Daily News, usually very well informed, makes the statement that in ships that are building and completed the British Empire is now far above the one-power standard laid down by the Washington conference.

The British have fourteen big cruisers, to the eight of Japan, and thirty smaller ones to her seventeen. Against France and Italy combined the British superiority is overwhelming. It seems certain that before the end of the present fiscal year the Government will present to Parliament supplementary estimates for the naval program which will include the laying down of at least five new 10,000-ton cruisers, at a cost of a little short of £3,300,000, according to the same correspondent.

The admiralty, he says, already engaged in creating a favorable atmosphere for the plans, the basis of which is that Great Britain is falling behind in the naval race, practically all the cruisers ordered during the war being more or less useless in modern oceanic warfare.

The naval correspondent asserts this argument is untrue because the total of British ships actually built or building is only one less than the aggregate for all the other powers and in addition to the ten-thousand tonners now building, the British navy has four ships of the Raleigh class scarcely inferior in fighting value.

"If it is true that the wartime cruisers are useless, why did the Admiralty press on the completion of ten of these floating futilities at a cost of several million pounds instead of scrapping them forthwith?" asks the Daily News in an editorial. "In the face of such indisputable, significant facts what in the name of patriotism and common sense is the reason for challenging the world with a new and costly naval program. We are menaced by no naval power in any part of the world nor any combination of naval powers. Even the most fantastic opponents of a big navy policy have at last accustomed themselves to the undeniable fact that the German fleet, our menace of past years, lies peacefully at the bottom of the sea."

The newspaper appeals to members of Parliament to vote against appropriations for naval expansion to meet an "invisible, unknown foe," but admits there is little hope that the appeal will be effective.

'PROTECTION' OF STEEL RAISED IN COMMONS

Government Refuses to Be Drawn Out on the Safeguarding of Industries Act.

Copyright, 1925, by The New York Times Company.
Special Cable to THE NEW YORK TIMES.

LONDON, June 1.—The Government was questioned tonight in the House of Commons whether application had been made to grant protection to the steel trade under the Safeguarding of Industries act, but it refused to be drawn out. The spokesman for the Board of Trade replied with dignity that announcement of such an application would be made when it had been granted, and that if was undesirable to make any statement before.

A storm of supplementary questions from all parts of the house failed to induce him to be more illuminating.

The incident shows a storm is brewing for the Government on this question which has just been sprung in the country. The Government has pledged not to introduce protective measures during the life of the present Parliament but it was allowed under the Safeguarding of Industries act to impose certain limited import duties to help a trade suffering from "unfair" competition in foreign countries through difference in exchange, extraordinarily low rate of wages or other special conditions.

It is quite possible that the steel trade which is terribly depressed can make a logical case for aid under the act, but there is real distinction between a great staple industry like steel and some small trade like lacemaking or optical glass manufacturing.

In the latter case none is affected by the imposition of duties, but comparatively few consumers and the extra expense on them, it is contended, is more than compensated by the good done to workers employed in the trade whose job is saved by a slight temporary departure from the strict doctrine of free trade. But the steel manufacture is one of the main industries of the country. Steel, raw material in dozens of other trades in such important industries as shipbuilding, railroading and housing are directly affected. Almost the whole fabric of the British industrial life would find its cost of production increased in proportion to aid given to steel factories by the new duties.

Consequently a cry of "protection" is being raised loudly by the opposition newspapers and if steel manufacturers persist in invoking the Safeguarding of Industries act a bitter fight involving the familiar free trade issue is sure to begin.

CHINESE MOB BEATS BRITISH POLICEMAN

He Is Found Terribly Wounded by Cleavers After Struggle on Shanghai Road.

ENVOYS AGAIN WARN PEKING

Chinese Situation Comes Up in Commons Today With Baldwin as Speaker.

SHANGHAI, June 17 (AP).—P. S. Gavin, a British citizen and a motorcycle policeman for the Shanghai international settlement, was mobbed by Chinese here tonight and seriously hurt.

Gavin had just left the Harbin road police substation at the extreme northern boundary of the settlement when he encountered a throng on the near-by East Kashing road, which is within the settlement boundary. The Chinese were being harangued by a student.

The policeman interrupted the speaker and ordered the crowd to disperse. He was answered with threats. Gavin then ordered a Chinese constable to return to the police substation, only a short distance away, and obtain help.

When the men so summoned arrived they found Gavin lying in the street, disarmed and his motorcycle gone. Examination at a near-by hospital showed that his skull was fractured.

The Gavin incident occurred about 6 o'clock. Up to 11 o'clock tonight there had been no other disturbances.

Far Eastern shipping still is held up by the strike here, there being thirty-three British and nine Japanese ships idle in the port.

It is expected that Chinese banks will reopen for business on Friday. This is the most favorable feature of the present situation.

The inquest on the death of W. W. MacKenzie, who was killed by Chinese agitators, has been postponed until June 22.

At Kiu-kiang the situation has eased some, and the gates to the foreign concession have been opened to legitimate traffic. At Amoy and Foochow agitators are busy, but no new disturbances have been reported.

Peace Seems Far Away.

Copyright, 1925, by The New York Times Company.
Special Cable to THE NEW YORK TIMES.

SHANGHAI, June 17.—So wide is the discrepancy between what the Chinese today say must be conceded and the utmost which the representatives of the Diplomatic Corps say they could agree upon that apparently it will take a long time to achieve peace here.

The situation is further complicated by the fact that while the Peking Government, to evade its own responsibilities, instructed its delegates to settle everything, the agitators here are striving in every way to intimidate the delegates, so as to make their task impossible.

The correspondent at Sianfu, capital of Shensi Province, reports that some students there accidentally kicked a football into the Governor's garden, coming into collision with native guards when they went to look for it, and receiving a few broken scalps, but no serious injuries.

Thereupon they wrote to Peking that the Governor had killed fifty students. They paraded through Sianfu shouting "Kill! Kill!"

The Governor immediately surrendered, backed down, punished the guards and gave $200 to the students.

Students Accused of Attack.

LONDON, June 17 (AP).—Telegraphing from Shanghai, Reuter's correspondent says Constable Gavin was chased by students into an alleyway, where the hostile crowd attacked him with cleavers and other weapons. When found by a comrade he was in a semi-conscious condition and covered with blood.

There were injuries about the head and neck and the constable was taken to a hospital, where his wounds were treated. It is expected that he will recover.

A Reuter dispatch from Shanghai says a committee of students, merchants, teachers and laborers has formed an emergency organization which has sent circulars to all parts of the country requesting the closing of shops, factories, schools and Government departments. It also requests the flying of flags at half-mast on June 30 "as a sign of mourning for student martyrs and as an expression of opposition to imperialism."

The dispatch adds that Japanese reports are to the effect that 4,000 workmen on the Peking-Mukden line at Tongshan struck following demonstrations by students.

A dispatch to The Morning Post from Shanghai says the American Consul General there today denied a report that the Chinese demands already had been conceded in principle at a conference preliminary to a formal conference.

The dispatch adds that it is semi-officially stated that the British Legation in Peking will insist that the strike here be called off before any terms are discussed.

The correspondent says three more Japanese warships arrived in Shanghai and landed troops to protect the Japanese mills and the colleges.

Envoys Again Warn Peking.

PEKING, June 17 (AP).—Another note emphasizing the gravity of the situation caused by the recent disturbances in China and calling upon the Chinese Government to take measures was sent to the Foreign Office today by the Italian Minister, Signor Cerruti, representing also other members of the Diplomatic Corps.

The note said:

"From all sides we are informed of developing anti-foreign sentiments and subversive tendencies which cause the gravest apprehension.

"Wishing above all to dispel every cause which might result in impairing the cordial relations between China and foreign Governments, my colleagues and I once more draw attention of the Chinese Government to the gravity of the situation."

The note cited instances of the state of unrest in China which imperils the lives and property of foreigners. It detailed recent disturbances at Shanghai, Hankow and Kiu-kiang. It said that at Chin-kiang the agitation had become so intense that foreigners had been obliged to send their families to Shanghai.

BALDWIN TO OUTLINE POLICY.

Premier and MacDonald to Discuss Chinese Trouble Today.

LONDON, June 17 (AP).—A statement regarding the British Government's views of the Chinese situation will be made to the House of Commons tomorrow evening, probably by Premier Stanley Baldwin himself.

The Premier today agreed to a debate in the House tomorrow night on the Chinese situation, in response to a request by former Premier Ramsay MacDonald.

Copyright, 1925, by The Chicago Tribune Co.

LONDON, June 17.—Answering a question in the House of Commons today, Arthur M. Samuel, speaking for Austen Chamberlain, the Foreign Minister, in the latter's absence, said that all possible steps are being taken to protect British subjects in China. He said 1,100 troops of various nationalities have landed at Shanghai, with 800 more in reserve. Mr. Samuel added that he hoped it would soon be possible to withdraw the troops.

Foreign Minister Tchitcherin of Russia his circularized all the Soviet legations, informing them that the Soviets will insist on participation in any international conference on Chinese affairs.

He declares that Soviet Russia is China's nearest and most powerful neighbor, and cannot be excluded, to permit exploitation by British and American capitalists and missionaries. He added that the present trouble is due to the unfair attitude of Great Britain and the United States toward the colored races.

CANTONESE TO STRIKE JUNE 25

Civil Regime Is Displaced by Rule of Seven Commissioners.

CANTON, June 17 (AP).—The threatened general strike of all Chinese workers was set today to begin on June 25.

The proposed strike against Britishers on Shameen, the foreign settlement, also has been postponed.

The situation today, both as regards anti-foreign agitation and troubles among different factions of the Chinese, was quiet, but foreigners expected further trouble.

The Kuomintang, or People's Party, is reported to have decided to abolish the civil governorship and place the government of Canton in the hands of a commission of seven. This decision, it is understood, was taken at a meeting here on Sunday.

Regarding finances, all funds are to go through the civil treasury, the military commanders being forbidden to levy taxes. Many existing taxes are being abolished, and the authorities expect to meet the expenditures without the revenue hitherto received from gambling.

All gaming houses, therefore, are being closed and the laws suppressing opium are to be enforced.

General N'gai Bong-ping, one of the leaders in the present Canton Government, was said to have retired from active participation in its affairs because of a disagreement with his associates over allotment of Government posts.

Despite the proclamations today against gambling and trading in opium, the two occupations continued as usual.

Troops in the army occupying Canton were requested to move beyond the city limits, in accordance with anticipated orders.

Copyright, 1925, by The New York Times Company.
By Wireless to THE NEW YORK TIMES.

PEKING, June 17.—The Chinese Students' Council today, with thirty-five schools outvoting nine, voted for the total severance of relations with Great Britain and cessation of the diplomatic discussion of the Shanghai affair.

The students also decided to try to persuade the British colonies to declare their independence.

Pictures showing blood flowing from wounds inflicted by British bayonets now adorn official and other places here.

SOCIALIST CAUCUS IN STORMY SESSION

Unable to Agree on Attitude to Cabinet's Financial and Moroccan Policy.

Copyright, 1925, by The New York Times Company.
Special Cable to THE NEW YORK TIMES.

PARIS, June 17.—After a long and stormy session tonight the Socialist group cartel, which has been the mainstay of French Governments since 1924 and without the support of which the Painlevé Cabinet is doomed, failed to reach a decision on whether or not to withdraw its support from the Government and precipitate a Cabinet crisis.

The group will resume its discussions tomorrow and upon the final outcome of the deliberations will hang not only the fate of the cartel but the fate of the Government itself. The abstention on Tuesday of eighty-three members of the cartel from the vote which enabled Premier Painlevé to postpone the Chamber debate on the Moroccan situation indicated clearly that the Moroccan question had created a rift in the cartel and serious danger of complete disruption.

The menacing feature of the Chamber episode consisted in the fact that while the leaders of the Socialist groups supported the Government request for adjournment of the Moroccan discussion, the majority of their followers refused to accept their lead and deliberately abstained from voting. This evident schism between leaders and followers made urgently necessary the meeting of the Socialist group which began this forenoon.

The attack of the Socialists during the discussions, which dragged until midnight, was confined almost entirely to M. Caillaux's financial program, which rejects their demand for a levy on capital, to which the Socialists are pledged.

The concession made by M. Caillaux yesterday in the announcement that he would postpone application of the new taxes until 1926 in no way mitigated the hostility of the Socialists and was recognized by them as merely a shrewd move on his part to deprive them of an immediate pretext for withdrawing their support from the Government. Continuance of the policy of collaboration, members of the group insisted, would merely result in intensifying the embarrassment of the Socialists and compromising the existence of the party itself.

Other members of the group, however, contended that before a definite decision was taken it would be advisable to hold plenary sessions of all the groups of the Cartel. The majority seemed plainly hesitant about taking the responsibility for definite rupture with the Cartel and advocated that a declaration be addressed to the Cartel exposing the position of the Socialists and making clear that the Socialists would not consent to further collaboration unless the Government in practice and in principle followed rigorously the program upon which the Cartel came into power in May, 1924, and with which program M. Caillaux's financial measures are held to be in flat contradiction.

Tomorrow in their deliberations the Socialists intend to develop another line of attack on the Moroccan question. In the continuance of the Moroccan campaign to which M. Painlevé has pledged himself as a matter of national necessity they also conceive an intolerable compromise with their program and a breach of faith with their constituents.

Every day the Moroccan campaign renders their support of the Government more difficult and many members of the group believe it is only a matter of time when the Socialists will be compelled once for all to break with M. Painlevé on the Moroccan issue and precipitate the fall of the Cabinet. The moderates, however, still hope to develop a modus vivendi whereby the Socialists could continue collaboration without repeating scenes such as took place in the abstention of Socialists from the vote of confidence yesterday.

FALLS 5 STORIES AND LIVES.

12-Year-Old Boy Saved by Clothes Lines in Drop From Roof to Yard.

Though Louis Pierro, 12 years old, of 440 East 118th Street, fell five stories from the roof of a building at 1,882 Park Avenue, last night, the only treatment he required a few minutes later at the Mt. Sinai Hospital was the dressing of a few cuts and bruises.

The boy was playing on the roof with companions of his own age when he lost his footing and fell. On his descent he struck half a dozen clothes lines, slipping from one to another, so that his final drop from the last line to the court yard was only a few feet. Policeman Hurley of the East 104th Street station hurried the lad to the hospital, fully expecting him to die on the way. Instead, the surgeons found that he was injured only slightly.

SIGNING OF ACCORDS ENDS ARMS PARLEY

Eighteen Countries Subscribe to Control of War Materials, 29 to Outlawing Poison Gas.

AMERICANS ACCEPT BOTH

President De Wiart Declares Session Refuted the "Jonahs" and Closed as a Success.

Copyright, 1925, by The New York Times Company.
Special Cable to THE NEW YORK TIMES.

GENEVA, June 17.—Over the clinking of Vermouth glasses and amidst eulogies to the international spirit of conciliation and cooperation displayed by the various delegations and the efficient administrative assistance offered by the Secretariat of the League of Nations, the Convention for the Control of International Commerce in Arms was signed this afternoon by delegates of eighteen countries.

They were the United States, Brazil, Great Britain, India, Chile, Spain, Esthonia, Ethiopia, Finland, France, Italy, Japan, Latvia, Luxemburg, Poland, Rumania, Salvador and Yugoslavia.

Twenty-nine nations signed the American protocol for the suppression of chemical warfare; twenty-nine the protocol of signature; seventeen the declaration of Ifni, and twenty-eight signed the final act of the convention.

Sixteen nations—Brazil, Britain, Chili, Spain, Esthonia, Abyssinia, Finland, India, Italy, Japan, Lettonia, Luxembourg, Poland, Rumania, Salvador and Serbia—signed all five instruments drawn up by the conference. The United States signed all but the Declaration of Ifni, which places the Spanish Riff in the prohibited zone till such a time as Spain shall notify the powers it is to be excluded.

France signed all but the chemical warfare protocol, and Comte de Clausel said abstention in this instance was due to a desire of Paul Boncoul personally to affix his signature to this instrument.

Other nations signing the chemical warfare protocol were Germany, Belgium, Canada, Denmark, Greece, Nicaragua, Holland, Portugal, Switzerland, Turkey and Uruguay.

Final formalities for signing the convention and closing the conference commenced this morning at 11 o'clock, after a restless hour's wait for the Drafting Committee to go over the final proofs. These formalities had been anticipated daily for the past week, and every delegate, tired with work and worn out with the heat, was anxious to conclude the task and get away. Accordingly, the President continued the sitting through the luncheon hour and finally declared the conference terminated as the hands of the clock touched 2.

President Extols Session's Efforts.

The tremendous task of drafting the conference was pointed out by President Carton De Wiart in his closing speech. The conference lasted forty-five days, during which time seven plenary meetings, twenty-six general committee meetings, nineteen military committee, seventeen legal, thirteen customs, fourteen geographical meetings were held, while for a fortnight members of the drafting committees sat daily from 9 in the morning till after midnight.

Only passing mention was made in the speech of the numerous unofficial meetings which during the half dozen crises prevented the conference from shipwreck.

After pointing out the difficulties the conference faced, President De Wiart said:

"Thanks to the perseverance and perhaps also to the prestige of the League of Nations forty-five States, members and non-members, came to the conference. And today in spite of 'Jonahs' we are able to present to the world a solid structure, not built on clouds, but founded on a rock of solid realities. Reduction of armaments is not yet achieved, but an important step has been made toward it. For the first time, to use an expression of Paul Boncour, the trade in arms has been removed from the domain of private laws and enters that of public law. Let us rejoice that we have been able to contribute some degree to this effort toward better things—an achievement to which no man worthy of the name could remain indifferent. Let us render thanks to the League of Nations, whose initiative and perseverance have permitted the attainment of a result for which it deserves a large share of credit and which doubtless will contribute to increase its prestige and popularity."

American Idealism Praised.

Tributes were paid by France, Portugal and Italy to the idealism of the United States and the unceasing efforts of delegates in the construction of the convention. Great personal compliment was paid to the wisdom and experience of Representative Burton by Signor Chimienti of Italy.

Mr. Burton, addressing the conference, said: "The convention which has just been signed is a step forward on the road to peace."

He thanked the President for the dignity and skill with which he directed the arduous task and the Vice President, Senor Guerrero of Salvador, for the great administrative ability displayed.

The United States, he said, is ready to cooperate in any movement which may make for peace and help to forestall the miseries of war. It is always ready to give a helping hand, but the nations must recognize our difficulties and respect our diplomatic traditions and our exceptional geographical position. We have made, he said, the utmost effort, as proved at the Washington Conference and also in Central American accords, to secure peace in the New World.

M. Clausel of France characterized the convention as a link in the chain of peace. Herr von Echardt of Germany said the convention was an important step in conciliation and loyal cooperation. At the conference the nations had subordinated their national interests to higher interests of international work. In closing he thanked all States for the cordial reception the German delegation had received.

Lord Onslow of Britain said the convention was a considerable step forward in furtherance of peace as it lays down a system of general control. He was greatly gratified that eighteen nations had already signed. He predicted the entry in force to the convention and said the delegates could depart believing they had been able to do something to accomplish progress for the peace of humanity and civilization.

Esthonia, Finland, Latvia, Poland and Rumania took advantage of reservations permitted them in Article XXIX in regard to non-publication of statistics so long as Russia does not adhere to the convention. Belgium has not signed, except in the final act, because its Cabinet having resigned, her delegation hesitated to assume responsibility to the Government which is now being constituted.

Senhor Silva of Brazil said: "Brazil reserves her right during all the period for which the present convention is in force to carry it out in accordance with the spirit of those clauses, the object of which is to make control general both as concerns the trade and manufacture of armaments."

Lord Onslow said his Government proposed without delay to accede to the convention on behalf of Iraq. The Chinese delegate explained that its Government, so far, was unable, due to the distances, to transmit full powers to sign, but it considered, inasmuch as China had signed and ratified the St. Germain convention, it would sign this.

Egypt and Nicaragua were awaiting instructions, and Uruguay said it was withholding signature from the final act until the Government had opportunity of examining the declarations in regard to illicit traffic and the international aspect of manufacture of arms, munitions and war implements.

It was understood Czechoslovakia will sign all five instruments, but authorization was not received.

It is significant that all manufacturing powers signed the convention except Czechoslovakia and Belgium, and both are expected to sign soon.

Entry into force of the convention depends on fourteen ratifications, but while it is not made dependent on the ratification of any certain nations it is obvious the instrument's value depends on the subscription by manufacturing powers. Should all seven manufacturing powers and any seven others ratify the convention, its entire object will be accomplished, as publicity will be assured to all exports and at the same time importing Governments will have to make demands for purchases of all arms, munitions and instruments which can be used for war.

ADVISES FEWER COAL MINES

Secretary of Labor Says Then Miners Could Have Steady Work.

Special to The New York Times.

PHILADELPHIA, June 17.—Stabilization of the coal industry was recommended by the Secretary of Labor, James J. Davis, today in an address at the commencement exercises of the Pennsylvania Military College, where he received the degree of LL.D.

The entire country is suffering from an overdevelopment of the coal industry, Secretary Davis said.

"All the coal in the country is produced by men who work no more than two and a half days a week," he added.

"This makes the purchasing power low and does not argue well for prosperity. Some one must step into the coal business and stabilize it. I would recommend that these men work 300 days each year and operate fewer mines, rather than work but two days a week and operate all the mines."

Mr Davis said that this country needs discipline now as never before. He said a high school education is the birthright of every American boy and girl.

Rear Admiral Archibald H. Scales, Commandant of the Philadelphia Navy Yard, who received the degree of Master of Naval Science, said that in these days of tottering standards a military training is of value to every man.

ZEPPELINS 25 YEARS OLD.

Munich Celebrates With Balloon, Hare and Hound Race.

MUNICH, Bavaria, June 17 (AP).—The twenty-fifth anniversary of Count Ferdinand von Zeppelin's first airship flight is being celebrated by the Munich Association for Aerial Navigation.

A balloon named for Count von Zeppelin was christened by the inventor's only daughter, Countess Hella von Brandenstein-Zeppelin, yesterday in the presence of officials and then released to serve as the "hare" in a game of aerial hare and hounds.

The gas bag drifted south toward the mountain and a number of "hound" balloons ascended in pursuit. The Munich association is keeping in touch with the "hare" by wireless.

MRS. ARNOLD GIVES ST. LUKE'S $1,000,000

Continued from Page 1, Column 7.

the work that it is proposed to do at St. Luke Convalescent Hospital."

In Mrs. Arnold's letter offering the gift she wrote:

"I desire to give to St. Luke's Hospital my property known as Byram Woods, in the town of Greenwich, consisting of approximately 200 acres of land, to be used as a convalescent hospital under the name of St. Luke's Convalescent Hospital, or such similar title as may be selected.

"It is also my desire to give to St. Luke's Hospital the sum of $1,000,000—$500,000 of which is to provide for the erection and furnishing of a building in which to carry on the work of caring for convalescent patients. The other $500,000 is to provide a permanent endowment, of which the annual income is to be used for the maintenance of the convalescent hospital and care of patients therein."

These gifts, the letter continued, were made without restrictions or conditions other than those specified, but she requested that a chapel be included in the building; that the grounds be kept "in good and comely condition"; that she be allowed to approve the selection of an architect, the location of the building and the plans for the exterior, and that no part of the property be sold "unless in the course of time the Board of Managers shall, after giving the subject most serious consideration, deem a sale necessary in the best interests of the convalescent hospital."

Land Valued at $400,000.

The 200 acres, which are said to have a market value of about $400,000, lie back of King Street in Greenwich, with 110 acres cleared and 90 acres in woodland. The land is on an eminence sloping southeasterly and overlooking the Sound and is considered ideal for its intended purpose.

Mrs. Arnold and her husband bought it before Mr. Arnold's death on Jan. 28, 1908, after a long search for a site for a country home. They went there to live in a small cottage already built and laid out roads preparatory to starting construction of a home when the cottage was burned and they returned to the city, where Mr. Arnold died.

Mrs. Arnold, who is a daughter of the late James M. Constable, was out of the city yesterday. Her husband was a nephew of Richard Arnold, who founded the firm of Arnold, Constable & Co. in 1825. In the year after his death she founded a bed in his memory at St. Luke's, naming it the St. Alban's bed, and steadily since then she had shown much interest in the hospital, frequently making gifts of linen and clothing, and keeping informed of its affairs. Some time ago she talked with Mr. Glover about the convalescent home because for eighteen years he had printed in the hospital's year book that it was one of the institution's greatest needs.

"Mrs. Arnold's munificent gift," said Mr. Glover, "enables us to realize our hope of all these years, for a convalescent hospital has been one of our greatest needs, and eventually, I believe, it will be larger than St. Luke's Hospital. The first building will, of course, be the main building of what later will be a group. It will house the administration offices, the culinary department, wards and private rooms and radiotherapy, physiotherapy and pathological laboratories. Later there will be a treatment building and smaller buildings for patients.

Board to Discuss Plans.

"We expect soon to call our medical board together with architects to discuss plans for the initial construction. The building to be erected through the beneficent gift of Mrs. Arnold will be made as attractive as possible, and we hope the others of the group will come in future years through other gifts."

Next to Mrs. Arnold's gift, the largest ever received by St. Luke's, was the bequest of the residuary estate of William H. White, amounting approximately to $1,000,000. Mrs. Margaret J. Plant gave $500,000 for the building of the Plant pavilion in memory of her husband, and another gift of $500,000 was received from Miss Zela Gibbs.

St. Luke's was established in 1850 by the Rev. Dr. William Augustus Muhlenberg at Fifth Avenue and Fifty-fourth Street, where it remained until 1896. It moved then to its present location on Cathedral Heights. Four pavilions, known as the Muhlenberg, Norrie, Minturn and Vanderbilt, were built then and two others, the Plant and Travers Pavilions, have been added. Three wards of the hospital remained vacant after they were built in 1896 for lack of funds to support them, their first use following the termination of the Spanish-American War, when officers and privates ill with typhoid were housed in them. The last vacant ward was utilized for soldiers during the World War in 1917 and following the armistice in 1918 and 1919.

Now, however, St. Luke's is crowded and has a long waiting list, although it is the second largest voluntary hospital in the city. Last year 33,067 patients were treated there, and 2,229 applicants were declined for lack of room.

For many years the hospital, acting on the principle that a public hospital should care for all the sick who apply for admission, has operated at an annual deficit which sometimes exceeded $80,000, but for the last three years it has been able to accomplish its work with a small balance after meeting current expenses.

Franklin Simon & Co.

A Store of Individual Shops

FIFTH AVENUE, 37th and 38th STS.

For Madame

THE SILK GOWN WITH FINGER-TIP LENGTH TUNIC IS THE SUMMER'S SUCCESS

Both the faggoted long tunic and the skirt (on silk bodice top)—have the fashionable Chanel lines.

29.50

Made of very fine quality silk crêpe in white, pencil blue, violet shades, French blue, rose-beige, yellow or pink.

MADAME'S GOWN SHOP—*Fourth Floor*

Franklin Simon & Co.

For the First Time

For Madame and Mademoiselle

AN IMPORTED CORSET, WITH INSERTS OF BROCADED ELASTIC

The first time that brocaded elastic has ever been used—and in this light summer corset which we have just imported it's quite as cool as it is effective.

8.50

It's short and light and of a delicate shell pink—an ideal summer corset for the slim or medium figure. With two back panels and one in front of a light yet sturdy fabric.

THE CORSET SHOP—*Second Floor*

Franklin Simon & Co.

Exclusive

For Madame and Mademoiselle

PARFAIT GUARANTEED SHEER SILK STOCKINGS WITH PARIS OPENWORK CLOX

"Every Pair Must Please"

In Fashion

In Quality

In Service

2.45

Silk from Top to Toe

In all the newest Paris tints, of course, The soft, subtle nudes and beiges, the dove-like grays and black or white.

HOSIERY SHOP—*Street Floor*

Entire Contents Copyrighted, 1925, by FRANKLIN SIMON & Co., Inc.

If You Want a Loan

WE are anxious to lend money on improved property in N. Y. City at the current rate of interest.

We will tell you in advance exactly what our fees will be, and we will give you an answer to your application without delay. If you want a loan—

You are cordially invited to consult

160 Broadway . . . New York
38 West 44th Street . . New York
383 East 149th Street . . New York
188 Montague Street . . Brooklyn
161-11 Jamaica Ave. . Jamaica, N.Y.

Lawyers Title and Guaranty Company

Capital and Surplus, $16,000,000

everybody every day eat

POST'S BRAN FLAKES

as an ounce of prevention

Now You'll like bran

Merely as an outline of our stock of Summer furnishings, we might mention—

Fancy and organization mat bands; fraternal, club and regimental.

Neckties — gayly figured handblocked foulards, cut silks, Irish poplins.

Belts—black leather, tan leather, white leather. Silk belts in colored stripes, leather lined.

ROGERS PEET COMPANY

Broadway at Liberty | Broadway at Warren | Broadway at 13th St.
"Five Convenient Corners"
Herald Sq. at 35th St. | Fifth Ave. at 41st St.

why buy oilcloth to cover the piano because the roof leaks?

phone Ashland 4327 4328

William Irving Hamilton
ADVERTISING
267 Fifth Avenue
New York City

My Saxony Suits. None So Good For The Money!

I might almost say there is no better material for a suit than my Saxony cloth. Then too, the garments are very well tailored. The designs will not tire the eye for they are conservatively attractive. If you secure good tailoring, good cloth and a good fit a really good suit is yours.

My Angora Mohair hot weather suits will reduce your temperature and make the hot day bearable. $14.50, $19.50, $26.50.

G. N. Vincent,
524-528 6th Ave. nr. 31st.

PASS CAPT. ROBISON IN NAVY PROMOTIONS

Five Captains Are Elevated to Rear Admiral Over Officer Who Approved Oil Leases.

LIST APPROVED BY COOLIDGE

Admiral S. S. Robison Will Direct the Fleet, With Admiral Hughes as His Chief Officer.

Special to The New York Times.

WASHINGTON, June 17.—Captain John Kester Robison, who approved the leasing of the naval oil reserves, was omitted from the list of captains announced today to be promoted to the rank of rear admiral during the coming fiscal year. Captain Robison has been serving as chief of the Bureau of Engineering of the Navy Department since Sept. 20, 1921, with the temporary rank of rear admiral. His four-year tour of duty will end in several months, and if not reappointed a bureau chief by the President, will revert to his regular rank of captain.

At the same time important changes in high commands afloat were announced by Secretary Wilbur with the approval of President Coolidge, chief among which is the selection of Admiral Samuel Shelburne Robison to be commander in chief of the fleet, which is now under the command of Admiral Robert Edward Coontz. Rear Admiral Charles Frederick Hughes, who has been in charge of fleet training in the Navy Department, will succeed Admiral Robison as commander in chief of the battle fleet, carrying the rank of full admiral.

Williams to Head Asiatic Fleet.

Secretary Wilbur also announced the selection of Rear Admiral Clarence S. Williams to succeed Admiral Washington in command of the Asiatic fleet with rank of Admiral. Admiral Williams is now President of the Naval War College at Newport. Rear Admiral Roger Welles, commanding the naval operating base at Hampton Roads, Va., and of the Fifth Naval District at Norfolk, has been ordered to take command of American naval forces in Europe with the rank of Vice Admiral. He will succeed Vice Admiral Philip Andrews. Rear Admiral Richard H. Jackson, now assistant to the chief of naval operations will command the battle-ship divisions of the battle fleet with rank of Vice Admiral to succeed Vice Admiral Henry A. Wiley.

These changes will not take effect immediately but the selections of those who are thus to be promoted to high command were made at this time, and the necessary orders issued, so as to enable those who will become the new admirals and vice admirals to select their staff complements before the time arrives for hoisting their new broad pennants. The fleet will not be transferred to the command of Admiral Robison until after it completes its cruise to Australia and New Zealand. On his return to California Admiral Coontz will turn the fleet over to his successor and then take a leave of absence before his new assignment to duty which will probably be with the General Board of the Navy.

Captain Robison Selected Last Year.

Captain Robison was selected last year by a Naval Selection Board for promotion to Rear Admiral, and if President Coolidge had cared to have done so he could have nominated him for the first of the vacancies that occurred in the grade of Rear Admiral. Senators Walsh of Montana and others were opposed to the promotion of Captain Robison, however, and indicated that if the nomination were sent to the Senate its confirmation would be vigorously opposed.

President Coolidge refrained from sending in the nomination, and he is understood to have been actuated by a desire to await the outcome of the proceedings instituted for the cancellation of the Doheny and Sinclair naval oil leases.

Captain Robison and Captain Thomas Jones Senn are the only two Captains who were recommended last year for promotion to Rear Admiral who were not nominated. But the failure of Captain Senn to go up was due to an entirely different reason—the fact that no vacancy was available for him during the fiscal year. The name of Captain Senn, however, heads the list of the Captains selected today for promotion, but for reasons of its own the Naval Selection Board entrusted with the difficult task of recommending for promotion during the coming year did not include Captain Robison in its list, despite the fact that last year's Naval Selection Board had recommended Captain Robison as the first to be promoted.

27 Commanders to Be Promoted.

Besides recommending five Captains for promotion to Rear Admiral, the Naval Selection Board selected twenty-seven commanders for promotion to Captain and forty-nine Lieutenant Commanders for advancement to grade of Commander. Secretary Wilbur submitted the list to President Coolidge today; he approved it in its entirety, indicating that he was satisfied with the omission from this year's list of Captain Robison, although the latter was included in last year's recommendations.

The five Captains selected for promotion to Rear Admiral, in the order of their relative rank, are:

Thomas Jones Senn, now at the Naval War College under instruction, formerly in command of the dreadnought West Virginia.

Richard Henry Leigh, now on the staff of the Commander in Chief of the United States Fleet, who has recently completed a course at the Naval War College and, prior to that, served as Assistant Chief of the Bureau of Navigation. He is a Distinguished Service Medal man.

George William Laws, commandant of the Sixteenth Naval District at Cavite, in the Philippines. He holds a War College diploma and is a Naval Cross man.

George Calvin Day, commanding the submarine divisions of the battle fleet. He was recently on duty at the Navy Department in charge of the submarine division of the Atlantic Fleet. He holds a Naval War College diploma and received a Naval Cross as well as a letter of commendation from the War Department.

Luke McNamee, now American Naval Attaché at London, who recently commanded the dreadnought Tennessee and prior to that was Director of Naval Intelligence. He holds a Naval War College diploma and a Naval Cross.

Seven Captains Are Passed Over.

In recommending these promotions the Naval Selection Board passed over seven Captains near the top of the list, five of whom were senior in grade to Captain Senn, six of whom were ahead of Captain Leigh and all of whom were senior to the other Captains recommended for promotion. The seven Captains passed over were:

Louis Anthony Kaiser, who holds a Naval War College diploma.

Dewitt Blamer, who holds a Naval War College diploma and received a Naval Cross.

Edwin Taylor Pollock, who holds a Naval War College diploma and received a Naval Cross.

Waldo Evans, who holds a Naval War College diploma and won a Naval Cross.

Reginald Rowan Belknap, who holds a Naval War College diploma and received a D. S. M.

Charles Francis Preston, who holds a Naval War College diploma and won a Naval Cross.

William Daniel Brotherton, who holds a Naval War College diploma and wears a Naval Cross.

Five of these Captains were also passed over in last year's recommendations for promotion by a different board. They stand at the top of the Captains list. They are Captains Kaiser, Blamer, Pollock, Evans and Belknap.

The President today approved the selection board's recommendation of the promotion of these commanders to be Captains: Harry Charles Dinger, Frederick R. Nalle, Rufus Zogbaum Jr., Henry G. S. Wallace, Roe B. Adams, Ralph P. Craft, Adolphus Staton, David A. Weaver, Nail Ernest Nichols, Otto Carl Dowling, Charles William Barly, Julius F. Townsend, Wilson Brown, Jr., Robert Henderson, Joseph Otto Fisher, William T. Conn Jr., Carlos Bean, Roscoe Conklin Davis, Frank Charles Martin, William D. Puleston, Stephen Clegg Rowan, Walter Stratton Anderson, Herbert David Cooke, Samuel M. Robinson, William W. Smith, Raleston Smith Holmes and William Jefferson Giles.

The Lieutenant Commanders recommended for promotion to Commander, and whose advancement has been approved by the President, are:

John F. Conner, Herman E. Welte, Abel T. Bidwell, Harold W. Boynton, Walter K. Kilpatrick, Edwin Fisher Cutts, Edward J. Foy, Harry E. Hird, Harry Estill, Clyde Grey West, George Harris Emmerson, Francis Warren Rockwell, Sydney M. Kraus, Charles C. Ross, Howard M. Lammers, Archer M. E. Allen, Francis J. Comerford, Howard H. Crosby, William Cook Owen, Francis Cogswell, James McCredie Irish, Charles Henry Davis Jr., Paul E. Speicher, Arthur S. Carpender, James L. Kauffman, Robert A. Burg, William Denny Brereton Jr., Harrison E. Knauss, William Robert Munroe, Albert Miller Penn, William F. Gresham, Paul H. Bastedo, Philip Seymour, Frank R. Berg, Andrew D. Denny, Charles Moulding Yates, Stuart O. Greig, James Van de Carr, John Craig Cunningham, Jabez Stubbs Lowell, John F. Shafroth Jr., Karl Frederick Smith, Ernest Wheeler McKee, Dallas C. Laizure, Jules James, John F. McClain, John R. Beardall, Timothy J. Keleher and Howard B. McCleary.

REPORT ON OFFICE CHANGES

New Rochelle Republicans Would Extend Mayor's Term.

Special to The New York Times.

NEW ROCHELLE, N. Y., June 17.—Extension of the Mayor's term of office from two to four years, nomination of the President of the Council by the voters and his election at large for the same period of office as the Mayor; election of Councilmen and Supervisors at large, instead of by wards, and retention of the present period of office for the Controller and Councilmen are the outstanding recommendations contained in the report of the Home Rule Committee of the Republican Party Committee which was submitted to the New Rochelle Common Council at its regular meeting last evening. It was referred to the Committee of the Whole on motion by Councilman McGill.

In proposing to extend the Mayor's term of office the committee says that it feels two years is not sufficient time for the Mayor to formulate and put into execution his policies.

The recommendation for the nomination of President of the Council by the voters and his election at large was made, the committee says, with the view of avoiding friction which has developed in the past in the selection by the Council itself of its President.

ARREST 7 IN PARK CLEAN-UP

Fighting Man and Woman Among Idlers Taken From Chelsea Plot.

Complaints from the Hudson Guild that loafers in Chelsea Park prevented children of the neighborhood from using the grounds resulted yesterday in the arrest of six men and one woman.

Patrolman Joseph Epstein went to the park to clear it so it could be used by pupils of Public School 33 and the scores of tenement children in the neighborhood. He found, he reported later, a circle of men surrounding a man and woman who were fighting. As he broke through the group, he said, a bottle thrown by someone barely missed him. Every one fled save the man and woman. They were arrested charged with disorderly conduct, and said they were Harold Meighan, 29 years old, of 9 Halsey Street, Newark, and Mary Cookland, 35, of 344 West Twenty-fourth Street.

Later Epstein returned to the park and found five men sleeping under the bandstand benches, which had been taken from the park. They, too, were arrested.

Captain Frederick Brady of the West Thirtieth Street Station gave orders to all policemen patroling about Chelsea Park to keep the plot clear of loiterers.

VERDICT SHOCKS VICKERS.

He Hints at Federal Action in the Weehawken Liquor Scandal.

Colonel George W. Vickers, Hudson County political leader, who acted as special prosecutor in the Weehawken liquor trials which resulted in an acquittal of the defendants in their second trial, following a disagreement of the first jury, said yesterday that the verdict was a "decided shock to him." He announced that he would consult with prosecutor Milton on possible further prosecution of these ten men on other indictments in connection with the recent rum scandal and also of two of their fellow officers who have not yet been tried.

Colonel Vickers also said he would report soon to the Federal Department of Justice on his work as special observer for the department at the trials, and intimated that there might be further developments due to the Government's interest in the cases.

SEEK GAME RESERVATION.

Association to Confer With Park Board on Plan for Pound Ridge.

Special to The New York Times.

POUND RIDGE, N. Y., June 17.—A meeting of the Executive Committee of the Southern New York Fish and Game Association was held here today to discuss its plan to have a certain part of the property the County Park Commission will acquire at Pound Ridge for a county park set aside for a game refuge and reservation.

A motion was carried to have the present committee of three confer with the Board of Supervisors and County Park Commission on the matter of having property at Pound Ridge and Kegs Mountain set aside as a reservation. Among those at the meeting were H. R. Jessup of the County Park Commission, Raymond P. Holland, former President of the association, and Councilman John Ackerman of this city.

CALL BAIL FEE TOO HIGH.

Professional Bondsman to Be Tried on Extortion Charge.

Benjamin Green, a professional bondsman of 705 West Tenth Street, will be tried in Jefferson Market Court this morning on a charge of exceeding the legal rate of 3 per cent. for a bond, on complaint of the World Vigilantes, Inc. This is the first case to be brought in an effort by the organization to end overcharging by professional bondsmen.

According to the World Vigilantes, Inc., Green charged $95 for putting up $1,500 fail at the West Thirtieth Street Police Station for the Rev. Carolyn V. Strong, a Spiritualist minister, who had been arrested on a charge of fortune telling. The legal rate is 3 per cent. or $45 for a bond of this size.

$640,000 Loss in Mill Fire.

WASHBURN, Me., June 17 (AP).—The entire mill property of the American Realty Company here was burned by fire which broke out last night and which was still burning vigorously today, although considered under control. In addition to the mill, 40,000 cords of pulp wood was being rapidly consumed. The loss was estimated at approximately $640,000. A high wind blew throughout the night and threatened to cause destruction of the village, but this was averted with the aid of volunteer firemen and all available apparatus in Northern Aroostook County. The loss, which includes $25,000 on railroad cars, is covered by blanket insurance.

Enough Labor for Farm Work.

WASHINGTON, June 17 (AP).—A sufficient supply of harvest labor is indicated in reports to the Department of Agriculture, whose officials believe the new immigration law has affected farm labor only slightly. On June 1 the farm labor supply was 100.8 per cent. of the demand. On June 1 last year it was 96.6 of the demand.

TIFFANY & Co.
FIFTH AVENUE & 37TH STREET

HALL, TRAVELING AND MANTEL CLOCKS

BONWIT TELLER & CO.
The Specialty Shop of Originations
FIFTH AVENUE AT 38TH STREET

A Smart Week-End Fashion . . .

"RAYON" JERSEY SPORTS FROCKS

With Three Fashion News Points

35.00

THE bodice top skirt pleated in a new manner, the jumper top painted in smart colors, and the whole frock of "Rayon" jersey . . . these are the fashion news points. In delightful summer colors: white, pink, orchid, melon, Nile green.

SPORTS ATTIRE—Fourth Floor

SLIPPERS : IN THE NEW YORK MANNER

JUNE 21 IS FATHER'S DAY

Give Him

Best-Ever Slippers

$3 and $4

MOST Fathers feel pretty tired when they get home after a hard day at the office—and a comfortable pair of Best-Ever slippers will do wonders to rest weary feet. The youngest generation, too, is always glad to have them about—for those long-postponed spankings are hardly felt when a soft Best-Ever slipper is used. Made of the richest and handsomest leathers, lined with felt or luxurious quilted satin. Red, black, tan or gray.

Weber and Heilbroner
CLOTHIERS · HABERDASHERS · HATTERS

*241 Broadway, 345 Broadway, 9th and Broadway, 28th and Broadway
*42nd and Madison, *44th and Broadway, *34th and Broadway, *Clothing at these stores
Nassau and Spruce, 30 Cortlandt, *30 Broad, *Nassau and John
BROOKLYN: *381 Fulton St., Borough Hall
NEWARK: *800 Broad Street

DOBBS HATS

The Dobbs Cross Country is very light in weight. It is successfully designed for travel, for sports wear and for motoring—in a variety of summer colorings. Six dollars

DOBBS MEN'S SHOPS · 620 & 244 Fifth Avenue · New York City

America's Most Beautiful Store
RUSSEKS
FIFTH AVENUE
At 36th Street

TODAY—*A Sale of*

NEW SUMMER DRESSES

Third Floor Dress Salon

Styles and Fabrics of the Highest Priced Models to Sell at Fractional Prices.

240 WOMEN'S & MISSES' DRESSES

Fresh cool frocks for sports and afternoon,—prints, stripes, polka dots in smart new styles $25.00

450 WOMEN'S & MISSES' DRESSES

Georgettes, printed crepes, flowered chiffons. Many are dresses originally intended to sell as high as $75. $35.00

300 WOMEN'S & MISSES' DRESSES

Lovely collection of gowns for afternoon and evening. Distinctive styles, fabrics, colors $49.50

RUSSEKS DRESSES — *Freshly and Fashionably Different!*

Meet the man whose boiler saved him $210 in two weeks

"HAVE you heard Bill's story? Well, then, Bill, you tell it; it's a good one."

"Tom has an idea I'm kidding him, but it's straight fact. One night last winter, the expansion tank in my heating system froze and cracked a section in the boiler. It seems my next door neighbor had exactly the same experience on the same night. By chance we went to the same Heating Contractor for rush repairs, and the Heating Contractor told me what happened.

"I've got an H. B. Smith Boiler, and because of some simple feature of construction, the Heating Contractor was able to get it in operation two hours after he reached the house. The house didn't even get chilly.

"But my neighbor who has another kind of boiler wasn't so lucky. It took two weeks to get his boiler operating again. Of course the house was too cold to live in, so he had to move into town to a hotel, and his hotel bill was $210.00.

"My Heating Contractor explained the difference in this way. He said that the sections of the other boiler had what are called "Push Nipple Type" of connections, while the H. B. Smith Boiler has "Drum or Header Type" connections. With the push nipple type, if a section cracks, you have to start at the end of the boiler and take down all the sections until you come to the one that is cracked, before you can replace it. But with the H. B. Smith Boiler, you can simply slide out the cracked section as you would take a book out of a bookcase, and quickly replace it."

Typical H. B. Smith local installations

Martin Beck Theatre—Baker, Smith & Co., N. Y. C.
Brooklyn Chamber of Commerce—Baker, Smith & Co., N. Y. C.
Postal Life Building—Evans, Almirall & Co., N. Y. C.
Pittsburgh Plate Glass Co.—L. I. City—W. G. Cornell Co.
Rogers Department Store, Fordham Rd., N. Y.—A. S. Barr & Co.
St. Bartholomew's Church, Park Ave.—Baker, Smith & Co.
Italian Savings Bank, Lafayette St.—Wm. H. McKiever, N. Y.
Harry Payne Whitney house, Wheatley Hills—John Curley.

Send for free copy of this book

"GUARANTEED Heating Satisfaction at Minimum Cost," is the title of a new 32-page book which we have just published. It contains the A.B.C.'s of boiler efficiency—practical money-saving suggestions, which your architect, engineer or heating contractor can help you apply to your own needs. We will gladly send you a copy free and with no obligation. Mail the coupon below to The H. B. Smith Company, Dept. EE9, Westfield, Mass.

New York: 10 East 39th Street
Telephone: Caledonia 4690

THE H·B·SMITH BOILERS & RADIATORS
Used in fine homes and buildings since 1860

THE H. B. Smith Boilers for steam, hot water and vapor heating; radiators; and hot water supply boilers; for every type and size of private home, office building, factory and public building.

THE H. B. SMITH COMPANY, Dept. EE9.

Please send a copy of "Guaranteed Heating Satisfaction at Minimum Cost" to:

Name.....
Street.....
City..... State.....

UNITED STATES PROHIBITION ENRICHES CANADA!

Canadian brewers and distillers enjoy era of unprecedented prosperity by exporting great quantities of liquors of questionable purity to Americans at fabulous prices, in response to enormous demand. Sixteen other articles of gripping interest. Eight special sections. June Current History Magazine. On news stands, 25c.—Advt.

about

with

Brokaw

OLD age consists, not in *accumulating* years, but in showing them—and lately, old age has become old-fashioned. Its visible signs no longer admit one to respect, but to a sort of pitying derision. Grandpa, in his plus four knickerbockers, is revered as a Distinguished Figure—whereas before he shed his cuffs and shaved his whiskers, he was merely Old Boy Santa Claus.

THAT people actually live longer, nowadays, is surely because they do not remind themselves of age with their every garment. Who can be sprightly in sombre clothes? Even the undertaker has deleted top-hat, stand-up collar and Ascot cravat from his uniform—and left them to the bride-groom.

Man has always sought to *feel* young, but only recently has he realized that to feel it, he must *look* it. Which may explain why the Oldest Member, in giving out the usual interview on his hundredth birthday, reminisces more fluently of Cap Anson and *The Black Crook* than of Chester A. Arthur and the Horsecars.

IN the Summertime, New York rallies in regiments, armies and hosts, and invades the tracks, the beaches and the ballparks in its white straw hats. Sit at the ringside in the stadium, some warm night, when gloves are thudding on moist bodies, and Mr. Rickard's three pet moths are fluttering giddily in the lights above, and look up at the human wall which looms darkly around you.

Hats ..... Straw hats ..... White straw hats ..... Tens, scores, hundreds, *thousands* of them!

A chance for another Kipling to write another "Boots", are these white straw hats which New York wears in Summer.

Flannel Suits,

$50

Tropical Worsteds,

$45

Lighter-weight Fancy Suits, $45 and up

BROKAW

BROTHERS

Broadway at Forty Second St.

FOUNDED 1856

MACMILLAN LEAVES BOSTON FOR NORTH

Guns Boom, Whistles Blow and Crowds Cheer as the Peary Sets Out on Way to Arctic.

CRAFT GOES TO WISCASSET

Expedition Leader Goes Ashore After Start and Proceeds to Destination by Auto.

Special to The New York Times.

BOSTON, Mass., June 17.—After impressive ceremonies on the deck of the frigate Constitution, the steamer Peary of the MacMillan Arctic expedition left the Boston Navy Yard at noon today on her double mission—to explore the uncharted area between Alaska and the North Pole and to seek Captain Roald Amundsen, the Norwegian explorer, and his five companions, if they are still missing when the expedition reaches its base at Etah, Greenland.

The start of the MacMillan expedition was one of the principal events in connection with the celebration of the 150th anniversary of the battle of Bunker Hill, the navy yard, from which it started, being in the shadow of the Bunker Hill Monument.

An enthusiastic gathering of 5,000 men, women and children assembled to see the departure of the steamer Peary and to listen to the addresses by the intrepid leader of the expedition, representatives of the nation, State and city, the Navy Department and the National Geographic Society, the two latter of which are sponsoring the venture which Commander MacMillan believes may result in the discovery of a new continent in the great white North and which he is sure will collect data of scientific value.

While the crowd cheered, cannon roared, steamship whistles shrieked and a squadron of seaplanes from the Squantum naval air base circled overhead, adding the drone of their motors to the din, the Peary cast off from her pier at exactly 12:15 o'clock. Escorted by three city fireboats, spouting geysers of water high in the air, and three navy Eagle boats, which convoyed her until she left the coastal waters of the United States, she steamed down the harbor, riding low in the calm sea under the huge burden of food, fuel and other stores and equipment which she carries.

The demonstration marking the sailing continued until the steamer disappeared far down the harbor to head up the coast for Wiscasset, Me., where she will join the schooner Bowdoin tomorrow morning. Additional supplies and equipment are to be taken on there, and then both vessels will sail Saturday afternoon for the Arctic.

After the vessel had left the crowd far behind, Donald B. MacMillan, commander of the expedition, went ashore and took an automobile for Wiscasset, arriving in time to present diplomas tonight to the graduates of Wiscasset Academy.

Robinson Speaks for the Navy.

Theodore D. Robinson, Assistant Secretary of the Navy, was the principal speaker at the exercises preceding the start of the voyage.

"There could be no more fitting place for these ceremonies," he said, "than the deck of the ship on which I stand, where many of the oldest and most cherished traditions of the navy were born.

"The Government has cooperated to the utmost to give to the expedition the best of its men and equipment. We have the greatest confidence in Commander MacMillan and know that he will bring his entire party back safe and sound if he has half a chance. I am sure that next September or October we will be here to welcome the Peary home again."

Senator Fess of Ohio, Chairman of the National Tercentenary Commission, which assisted in arranging the Bunker Hill Day celebration program, made a brief address, in which he expressed his confidence that MacMillan will "come back a victor." A similar hope was voiced on behalf of Massachusetts by Governor Fuller.

Mayor Curley of Boston found "something prophetic in the starting of this journey of discovery from the oldest navy yard in the United States with exercises taking place on the deck of the ship that never knew defeat."

John O. La Gorce, Vice President and director of the National Geographic Society, said the cooperation of the Navy Department with Commander MacMillan had assured the success of the expedition and that the society felt the undertaking could not be in better hands.

As head of the naval aviation unit, which will navigate the three amphibian airplanes over the polar sea Lieut. Commander Byrd modestly gave the credit for whatever success may be attained in that work to "the six splendid men assigned to me as pilots and mechanics by the Navy Department."

MacMillan Greeted With Cheers.

Greeted with loud cheers and applause as he was presented as the final speaker, Commander MacMillan outlined briefly the two main objects of the expedition. Pointing across the dock to the bridge of the Peary, where the members of the crew were standing, he said:

"When you hear that something has been accomplished by the expedition, give the credit to the boys over there on the bridge of the Peary. They are the ones who will deserve the credit. They ought to be over here.

"Within six hours after we have anchored at Etah our planes will be in the water ready for service. We will be in constant communication with the world by radio. If Amundsen is still missing then, we will search for him, with the approval of the United States Government. By use of our airplanes we can settle in one week whether Amundsen is at Fort Conger, Cape Columbia or Cape Maurice Jesup.

"When that has been done and we have tried to do all we can, we will try to reach that vast unexplored area in the northwest. If all goes well, we expect to see you again about Sept. 20."

Governor Fuller led the crowd in three lusty cheers for Commander MacMillan and his crew as the explorer finished his address.

Preceding her departure the Peary was inspected by the crowd which thronged the dock. Her special wireless apparatus, by means of which the expedition expects to keep in constant communication with the outside world, attracted much attention. During the voyage to Wiscasset tests will be made of the apparatus. The three amphibian planes, their wings dismantled and carefully crated, were lashed to the after-deck. The rest of the cargo includes a supply of food to keep thirty-five men for a year, rifles and ammunition, and thousands of gallons of gasoline and oil.

WILBUR FOR AMUNDSEN HUNT.

Says Planes May Be Used to Seek Explorer in Certain Circumstances.

Special to The New York Times.

WASHINGTON, June 17.—Despite his recent assertion that the naval aviators accompanying the MacMillan expedition will not search for the missing Amundsen expedition, Secretary Wilbur in a statement today indicated that the planes may under certain circumstances be used to search for the missing explorer. Secretary Wilbur's statement follows:

"In regard to the plans for the relief of Amundsen, I want to repeat concerning the purpose of the MacMillan and the Navy expedition that it had nothing to do with the relief of Amundsen, and we expect Commander Byrd to carry out the plans as agreed upon and fully understood.

"If, however, information is received concerning the plans of Amundsen and indicating with some degree of possibility whether a search for him would be reasonably justified, then of course those in charge of the Navy planes will not only carry out their routine flights but will make any special flights deemed necessary to discover the whereabouts of Amundsen. But in so doing they are not expected to take any unusual hazards except such hazards as are justified by the actual discovery of the whereabouts of Amundsen. No detailed instructions will be given to the party other than that they shall carry out their plans."

WADE TO START JULY 16 ON NON-STOP AUTO TRIP

Plans to Average 20 Miles an Hour Seven Days From Los Angeles to New York.

Special to The New York Times.

WASHINGTON, June 17.—Lieutenant Leigh Wade, round-the-world flier, completed plans today for his forthcoming non-stop automobile trip from Los Angeles to New York, the first of its kind in the history of the United States. Lieutenant Wade plans to start July 16, reaching New York City July 23. After conferences with officials of the American Automobile Association it was announced that the association would sponsor the venture and place all of its resources at Wade's disposal. Linton Wells, newspaper writer, who accompanied Wade for part of the flight around the world, will be his partner in this venture.

"By non-stop drive," said Lieutenant Wade today, "we mean that over this distance we expect to keep the wheels of the car moving and the motor running, a feat hitherto unattempted so far as we have been able to determine. We do not intend to break any speed records or violate any speed laws. We hope that we will be able to complete our run within seven days, averaging about twenty miles per hour for the distance.

"We plan to receive gasoline, oil, water and food at specified places, slowing down to a few miles an hour and taking it aboard in containers. We do not anticipate tire trouble, having decided to use an oversize balloon of the best possible make."

Wade and Wells, driving in Wade's car, will leave New York on Monday for the coast along a route which they will carefully scout and log in cooperation with Three A clubs. They will go from New York to St. Louis by the Old Trails Road, thence to Kansas City, turn south to Albuquerque, N. M., Phoenix, Ariz., and thence to Los Angeles. A. A. A. clubs along the route will act as hosts to the non-stop car, provide official observers, attend to local details and render it all points such additional help as may be needed.

PLANES REACH KING'S BAY.

Norwegian Fliers Arrive at Base in Hunt for Amundsen.

KING'S BAY, Spitsbergen, June 17 (AP).—The Norwegian airmen who are to search for the missing Amundsen-Ellsworth polar expedition arrived here at 11:35 o'clock this morning from Advent Bay.

Wireless messages were exchanged between the two planes during the trip.

BEATS 2,000,000 SPELLERS.

Louisville Schoolboy of 11 Wins Nation-Wide Contest.

WASHINGTON, June 17 (AP).—Frank Neuhauser, 11 years old, of Louisville, Ky., proved himself the best speller of 2,000,000 American school children when he won the national spelling contest here tonight. A gold medal and $500 in gold were the reward of the winner.

Second place was won by Edna Stover, 11, of Trenton, N. J., who received $250 in prize money. Helen Fischer, 12, of Akron, was third, winning the $150 prize, and Mary Daniel, 13, of Hartford, Conn., won the fourth prize of $100.

The nine boys and girls who took part in the contest were the survivors of a nation-wide "spelling bee." Before the deciding contest tonight they were received by President Coolidge at the White House.

GROWTH OF FARM WAGES.

Figures Show 200 Per Cent. Rise Since Civil War.

WASHINGTON, June 17 (AP).—Department of Agriculture statisticians, after delving into Civil War records, have concluded that farm wages have increased more than 200 per cent. in sixty years. Farm labor that could be hired for $10 a month with board in grandfather's time, they found, now costs $34 a month, and this is a slump from the $47 peak reached in 1920.

Selecting 100 as representing the average between 1910 and 1914, the experts calculated that wages were at the 55 level in 1866 and at 67 in 1893. After a drop to 61 in 1894, farm wages again started an ascent and reached 101 in 1904.

With the World War impetus, the index advanced rapidly, reaching 172 in 1916, 140 in 1917, 176 in 1918, 206 in 1919 and 239 in 1920. A drop to 150 was experienced in 1921 and to 146 in 1922, but the movement was then reversed, the figure going to 166 in 1923 and 1924.

755 IN STATE G.A.R. PASS ON

Ranks Now Hold Only 5,000, Annual Encampment Is Told.

SARATOGA SPRINGS, N. Y., June 17 (AP).—Only a few more than 5,000 veterans remain of the host who fought with New York State regiments in the Civil War, Henry L. Keeney, Department Commander, said in opening the fifty-ninth State Encampment of the Grand Army of the Republic here today. The State Department lost 755 members by death during the year.

Tonight the dwindling ranks of the veterans of '61 will be reinforced by members of the Veterans of Spanish Wars, meeting here in State convention, and both organizations will march to Convention Hall for a joint campfire. Auxiliary Grand Army bodies, including women's organizations, will participate in the parade and campfire.

Wheeler Discusses Indictment Case.

Special to The New York Times.

WASHINGTON, June 17.—Another conference was held between Senator Wheeler of Montana and Senator Walsh of the same State today over the course to be taken in the indictment brought against Senator Wheeler in the District of Columbia, but it was said that no definite conclusions were reached. Senator Walsh has not abandoned his plans to sail for Europe July 4, and, as the District of Columbia Federal court will adjourn July 1 to October, it is presumed that the Department of Justice does not intend to try the case against Senator Wheeler until Autumn, at least.

Washington Authorizes Klan Parade

WASHINGTON, June 17 (AP).—A parade of a large number, possibly 100,000 to 150,000, of members of the Ku Klux Klan down Pennsylvania Avenue from the Capitol to the south end of the White House was authorized today by the Commissioners of the District of Columbia. The parade, which is to be held Aug. 8, according to the petition filed with the Commissioners, is to be climaxed with a religious ceremony in the Sylvan Theatre, on the Washington Monument grounds. Lieut. Col. C. O. Sherrill, in charge of public buildings and grounds, authorized use of the theatre. No masks will be worn by the paraders, a District law prohibiting such attire.

Dies in St. Patrick's Cathedral.

Mrs. B. Roland, 65 years old, died as she was entering a pew in St. Patrick's Cathedral yesterday afternoon. Father Wood administered last rites. An ambulence surgeon attributed her death to heart disease. In her purse was $45 and a card reading "Saint Anthony's Guild, Mrs. B. Roland, 601 West 144." At that address it was said that a Mrs. Roland had roomed there for two years.

Wills $100,000 to Hospital Herd.

AUBURN, N. Y., June 17 (AP).—The will of late Marianna Cook MacDougall, widow of General Clinton D. MacDougall, was offered for probate today. Among the bequests is one of $100,000 to Reconstruction Hospital, New York City.

Stewart & Co.

Correct Apparel for Women & Misses

FIFTH AVENUE at 37th STREET

Exceptional Values in

PARIS CLOX SILK HOSIERY

Of Medium Weight

With Lisle Garter Tops and Soles

1.75

3 Pairs for 5.00

IN looking about town, we find hose of this same superior quality selling for a much higher price. An entire season's supply will prove a considerable saving.

Shades for Street, Sports and Evening

Stewart & Co.

Correct Apparel for Women & Misses

NEW BALBRIGGAN SLIP-ON SWEATERS

The Correct Sports Sweater of the Season

5.00

A Special Low Price

AT all the smart "Country Clubs" and sports meets the balbriggan sweater is undoubtedly the favorite. This model with cool crepe de chine collar and cuffs comes in orchid, rose, powder blue, blonde, and white.

Turtle Neck Sweaters in Sheer Iceland Wool at 7.95

Lord & Taylor

FIFTH AVENUE

Women's White Shoes

For Week Ends

A white kidskin regent opera pump with baby Spanish heel, $8.75

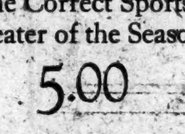

A graceful, cut-out strap pump of white kid has a Spanish Louis heel. $9.75

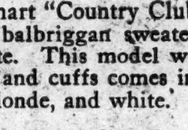

A buckle pump of white kid has a comfortable box heel. $10.75

SECOND FLOOR

WURLITZER

The world's finest *small grand* piano.

The best at a lower price, because nothing is added for professional endorsement.

WURLITZER

120 West 42nd Street

(Between Broadway and 6th Avenue)

DE PINNA

Importers and Outfitters

5th Avenue at 50th Street

MEN'S Midsummer Suits

For these suits we have imported the lightest weight tropical worsteds woven in England, Dungannon oyster linen and a very popular English fabric known as Calcutta Cloth. Sizes 35 to 42. Prices from $30.

We present the smartest English accessories for sports and business wear.

Printed

Cotton Voile

of Chiffon Texture

$1.25 Yard

Fashion decrees sheer frocks—summer demands cool frocks—and frocks of printed fabrics are highly favored. In flowered English voile one finds chiffon texture, coolness, and delightful hand blocked designs. Grounds in soft tones of violet, grey, ciel, mais, nile, beige, as well as navy, black and white, patterned with roses or field flowers of delicately blended colors. 31 inches wide.

SECOND FLOOR

Illustrated is a graceful frock which may be made from 4¼ yards of the material—Butterick Pattern No. 3172

Lord & Taylor

FIFTH AVENUE

TELEPHONE FITZROY 1900

JERSEY WRECK DEAD TOTAL IS NOW 44

Five More, Injured in Crash at Hackettstown, Die During the Day.

SIX INVESTIGATIONS ARE ON

Officials Differ on Preventibility of the Accident—Special Funeral Train for the Chicago Victims.

Special to The New York Times.

HACKETTSTOWN, N. J., June 17.—Five more persons died today in hospitals in Easton, Pa., and in Dover and Phillipsburg, N. J., from burns received in the wreck of the special tourist train on the Delaware, Lackawanna & Western Railroad near here early yesterday. This brings the total deaths to 44, most of whom were scalded to death by escaping steam from the locomotive. Thirteen injured are in a critical condition. The total deaths eventually may exceed fifty. Twenty-five persons are still in hospitals. A few with minor injuries have been discharged.

One entire family of five persons was wiped out by the tragedy. They were Mr. and Mrs. Edwin Brunner and their three young children. Like all the 182 passengers on the wrecked train, they were German-Americans from Chicago, bound for a Summer excursion to their homeland. Several other families were broken up by the wreck. In some cases it was the father or mother who died; in other cases a child, brother or sister.

Relatives of some of the dead and injured left Chicago today for the scene of the wreck, according to reports received here. The Lackawanna announced that free transportation, sleeping accommodations and meals would be supplied to relatives who wished to make the trip. In some cases it will be necessary for relatives to make final identifications of the dead, for many were taken from the wrecked train without any identification marks on their scant night clothing.

Mistakes in Identification.

Survivors of the accident, railroad officials and representatives of the United States Lines, on whose ship the Republic the entire party was to have sailed for Germany yesterday, have been cooperating in making identifications. Compiling an accurate list of the dead and wounded has been a slow and confusing process, and mistakes have been made in some of the identifications.

A special train will take the bodies of twenty or more dead from Easton and perhaps from some of the New Jersey hospitals tomorrow. The Lackawanna has arranged to route a "funeral special" through Washington to Chicago.

Leopold Neuman, the Chicago steamship agent who arranged the tour and who escaped from the wreck uninjured, assisted the railroad company in making arrangements to transport the dead and injured home. Neuman's wife was one of the survivors who went to Hoboken after the accident and sailed for Bremen on the Republic. She took his passports and luggage, leaving the keys to the bags in his possession.

A revised list of the dead and injured follows:

DEAD.

AT EASTON, PA.

BANKER, NATHAN J., Pullman conductor, riding on train but not on duty, 1,105 Lafayette Street, Scranton, Pa.

BERNHARDT, PAUL, Chicago.

BRUNNER, EDWIN, 38, of 2,715 Lowe Avenue, Chicago.

BRUNNER, Mrs. ANNA, 27, his wife, same address.

BRUNNER, EDWIN, Jr., 5, their son, same address.

BRUNNER, ROBERT, 6, another son, same address.

BRUNNER, HELEN, 3, believed to be their daughter, same address. Identification not certain.

DANIELS, OSCAR, 27, negro porter, 442 Wabash Avenue, Chicago.

AT EASTON HOSPITAL.

ERNEST, Mrs. ANTONIO, 47, of 4,456 North Clark Street, Chicago.

FINNINGER, Mrs. SOPHIE, Chicago, identification not certain.

GRUNDIE, Mrs. ELIZABETH, 5,947 Loomis St., Chicago.

HEINIG, MARTIN, 37, of 2,775 Carmen Avenue, Chicago.

HEINIG, MARTIN, Jr., 14, his son, same address.

HEINIG, ELSIE, believed to be his daughter, same address. Identification not sure.

LAFARGE, GUSTAVE, Chicago; identification not known.

LAFARGE, ELLA or Lena, his daughter, Chicago.

SCHUSTER, PHILLIP, 45, of 1,954 Thirty-fifth Street, Chicago.

TROIKE, RUDOLPH, 29, of 1,334 South Sixth Street, Cicero, Ill.

TROIKE, LOUISE, Mrs., 27, his wife; same address.

WAGNER, HELEN, 10, Chicago; dead on reaching hospital.

WILGERMEIN, IRENE, 10, of 2,956 North Racine Avenue, Chicago.

WILGERMEIN, ELIZABETH, Mrs., 35, of 2,956 North Racine Avenue, Chicago.

ZINK, MARY, Mrs., Chicago.

AT PHILLIPSBURG, N. J.

GETTNER, MICHAEL, 41, of 534 East 112th Street, Chicago.

IRION, JOHN, 60, of 721 North Harding Avenue, Chicago.

MROCK, CAROLINE, Mrs., 63, of 2,719 West Twenty-third Street, Chicago.

AT DOVER, N. J.

BERNHARDT, Mrs. ANTONIO, Chicago.

EISENANN, Mrs. AUGUSTA, Chicago.

FAHNER, Mrs. BARBARA, Chicago.

KARLING, Mrs. KATHERINE, 3,848 North Claremont Avenue, Chicago.

SANISCH (or GANEC), CARL, Chicago.

TOSKE, HANS, Chicago.

PAULER, GEORGE (not on excursion list), Chicago.

AT MORRISTOWN, N. J.

BRECHNER, Mrs. F., 1,006 North Longvale Avenue, Chicago.

FARNER, Mrs. PAUL, Chicago.

MEUERS, Mrs. Anna, 5,950 Weed Street, Chicago.

AT HACKETTSTOWN, N. J.

NAEN, CARL, Scranton, Pa. (fireman).

LOOMIS, FRED, Scranton, Pa. (engineer).

SCANLON, JACOB, Scranton, Pa. (trainman).

Two unidentified men.

Unidentified woman.

Unidentified girl (about 8).

WEINERT, Mrs. CAROLINE, 1,511 North Ward Street, Chicago.

The Injured.

AT WARREN HOSPITAL, PHILLIPSBURG.

HANSEN, Rev. JOHN H., Catholic priest, 72, of 3,632 Emerald Avenue, Chicago; critical.

KAUFMANN, Mrs. LOUISE, 42, of 1,511 Lorel Avenue, Chicago; critical.

NIENAN, JOHN, 1,353 Towney Avenue, Evanston, Ill.; critical.

SCHMIDT, CLEMENS, 47, of 92 North Drake Avenue, Chicago; critical.

WREST, Mrs. CATHERINE, 74, of 1,719 Lanold Street, Chicago; critical.

AT DOVER HOSPITAL, DOVER, N. J.

KRMECEK, JOHN, 69, of 736 Edison Street, Chicago.

WILGERMEIN, CATHERINE, 15, of 2,956 North Racine Avenue, Chicago (critical), whose mother and sister died at Easton.

AT EASTON.

BRUENOR, JOSEPH, 70, of 2,800 Waslet Street, Chicago; critical.

ENGEL, CARL, 2,155 Warner Avenue, Chicago.

ERNST, ALFRED, 16, of 4,436 North Clark Street, Chicago; critical.

FOX, AUGUST, 38, of 1,126 Wrightwood Avenue, Chicago; arm broken.

HEIOL, CHARLES, about 40, of 4,800 South Robey Street, Chicago; critical.

JURGENSEN, Mrs. JEANETTE, 3,715 North Crawford Avenue, Chicago; critical.

JURGENSEN, Mrs. Theodore, 2,580 Argyle Street, Chicago, daughter-in-law of Mrs. Jeannette; critical.

KARLING, HENRY, 3,848 North Claremont Avenue, Chicago; burns on the face, feet, legs and hands.

KENNY, WILLIAM, 29, Pearl and Genesee Streets, Buffalo; head, face and legs burned.

LEHMAN, WILHELMINA, 3,236 Armitage Street, Chicago.

MUNECHENHEIM, WILLIAM, 75, Elgin, Ill.; critical.

NESTLEBERGER, CLARA, 46, of 1,507 North Lockwood Avenue, Chicago; burns on back, shoulders, left arm, left thigh and face.

ROTEMOND, GERTRUDE, Mrs., 51, of 1,001 Fourteenth Street, Maywood, Ill.; burns on right arm, face and neck.

SAUER, CHARLES, 35, of 886 Lill Avenue, Chicago; cut by glass on head and face.

SAUER, ELIZABETH, Mrs., 50, of 886 Lill Avenue, Chicago, wife of Charles; cuts and shock.

SAUER, JOSEPH, 3,504 South Mozart Street, Chicago; burns on head, face, feet and chest.

SCHMIDT, JOSEPHINE, Mrs., 66, of 1,540 South Clifton Park, Chicago; fractured left arm, burns on face and neck.

STEFFENS, H., 4,735 N. Kostner Avenue, Chicago.

STOCK, CHARLES, 50, of 2,133 South Carolina Avenue, Chicago; slight burns on right shoulder and arm.

STREAKE, or STANKE, HILDA, 53, of Forest Park, Chicago; shock.

TESCHE, RHEINHART, 56, of 3,343 West Iowa Street, Chicago; critical.

Six Investigations Under Way.

Six investigations into the cause of the wreck were under way today. The Interstate Commerce Commission, the New Jersey State Board of Public Utilities, the County Prosecutor, two county Coroners and the railroad company are conducting inquiries. Most of the public officials who visited the scene of the wreck were inclined to agree with railroad officials that no responsibility could be attached to any one for the accident. It was described in one quarter as "an act of God" which could not have been foreseen.

The question arose whether the presence of a trackwalker would not have insured against accident. J. J. Pierce, Superintendent of the Morris & Essex division of the Lackawanna, admitted that a trackwalker formerly was assigned to the stretch of road where the accident occurred, but that the man had been withdrawn some time ago.

It was also learned that a watchman had been on duty until two years ago at the Mansteel township and Rockport Highway crossing, where the engine struck the landslide which derailed it and the first four cars of the seven-car all-steel train.

Differ on Prevention Theories.

If the watchman and trackwalker had been on duty at the time of the accident, it was held in some quarters, they might have been able to observe that the sand and gravel driven down on the tracks from the hillside caused a dangerous obstruction, and might have been able to warn the oncoming train in time to prevent the accident. On the other hand, it was pointed out, the accident occurred at the end of a terrific electrical rainstorm, and neither a watchman nor a trackwalker might have been on the spot in time to prevent the wreck.

Inspectors from the Bureau of Safety of the Interstate Commerce Commission came here today from New York and Scranton, and announced they would confer tomorrow with representatives of the New Jersey State Board of Public Utilities. James Maybury Jr., chief of the Railroad Department of the State Board, has charge of its investigation here.

Joseph F. Autenrieth of Jersey City, Chairman of the State Board, sent the following statement here:

"Mr. Maybury, chief of the railroad department, went to the scene with Inspectors Kerwin and Judge to make a complete investigation and survey of the situation. Mr. Maybury will examine witnesses and will talk to railroad employes and officials and will report his findings to the Commission.

May Run Test Trains.

"Our board does not take any criminal action, but if we find the wreck resulted from lack of proper safety devices or some physical defect, we shall make such recommendations as may be necessary to guard against another such fatal accident. It is probable that Mr. Maybury will cause test trains to be run at the scene of the accident in order to determine for himself just how the wreck occurred. It will be necessary for him to know conditions prevailing immediately before the wreck before he can properly report back to the board so that recommendations may be made."

Prosecutor S. C. Smith Jr. of Warren County sent investigators to the scene of the wreck and announced this afternoon that their reports indicated no evidence of criminal negligence on the part of the railroad or the engineer. He said he would take no action unless such evidence were obtained.

Coroner William Fisher of Phillipsburg and Justice of the Peace E. J. Wildrick of Hackettstown, acting as Coroner, held inquests, but postponed them because of the absence of witnesses. The inquests may be held early next week and they may be combined into one.

E. M. Rine, Vice President and General Manager of the Lackawanna, had charge of the railroad's investigation and the work of clearing away the wreckage. The wrecked engine was lifted onto the tracks by gigantic cranes and was taken away.

GERMANY MOURNS WRECK.

Ambasssador Here Directed to Express Nation's Sympathy.

BERLIN, June 17 (AP).—The wreck near Hackettstown, N. J., has elicited the widest sympathy from all classes of Germans. The evening newspapers display prominently every available bit of news regarding the disaster.

The Deutsche Allgemeine Zeitung says: "The Hackettstown catastrophe is one of special tragedy. Men and women of German blood who found new homes far from the land of their fathers were urged by love to revisit the Fatherland and greet parents, brothers and friends. The whole German nation from the Rhine to the Vistula mourns with the families on the distant shores of Lake Michigan."

The German Ambassador in Washington has been instructed to express to the United States Government the sympathy of the German Government with regard to the Hackettstown catastrophe.

HYMAN EPSTEIN RELEASED.

No Prima Facie Crime Made Out Against Him, Justice Rules.

Supreme Court Justice Tierney yesterday sustained habeas corpus proceedings brought in behalf of Hyman Epstein, former banker and general manager of the American Palestine Steamship Company, who had been held in $5,000 bail by Magistrate Glatzmeyer, and discharged him from custody. Epstein was arrested on Monday when he arrived here from the Holy Land, on charges that he had diverted a company check for $500 to his own use.

The check was drawn to the order of Captain Green of the steamship President Arthur, but it was charged that Epstein had the name of the payee erased and his own substituted and cashed the check. William Rand Jr., appearing for Epstein, contended that the general manager of a concern had control over the disbursement of its funds and that a bona fide crime had not been made out, to which Justice Tierney assented.

Cleared of Theft on Liner.

Insufficient evidence was given as the ground for the discharge yesterday by Magistrate Andrew Macrery in Jefferson Market Court of the complaint against Evan Brower, 26 years old, of Toms River, N. J. Brower was arrested June 5, when the steamship Paris docked, charged with the theft of 5,000 francs from the stateroom of Dr. Benjamin Schwartz, Assistant Medical Examiner of this city, who was a passenger on the liner.

AVEDON
FIFTH AVENUE AT 40th

Final Clearance
Reductions to Cost and Below
COATS

$35
Were up to $125

In this group are the exclusive, high type models tailored in the finest and choicest fabrics of the season. The majority are very smartly fur trimmed.

$25
Were up to $75

Dress-and-town coats in the season's favored styles. Silk faille. Charmeen. Twill. Satin. In the smart coat shades, also navy and black.

$19.75
Were up to $45

Here are the very coats that are now being worn by the fashionables at all the leading summer resorts. Flannels, georgettes and velveteens—each one impeccably tailored and smartly styled. In the chalk shades, navy and black.

Fifth Floor

OPPENHEIM, COLLINS & Co
34th Street—New York

Something New!

A SHOWER-PROOF
TOURIST COAT

Of "TRAVELTOG"
A NEW SPORTS FABRIC
100% VIRGIN WOOL

39.75

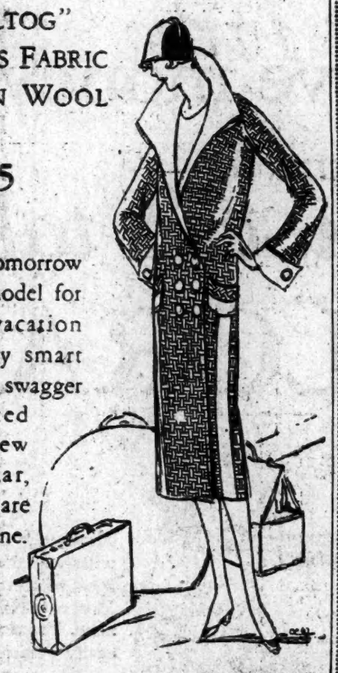

THE coat of tomorrow—a versatile model for all sports and vacation uses, and a very smart variant of the swagger double-breasted mode. The new high roll collar, cuffs and inserts are of contrasting tone.

Shades of brown, tan, stone-blue

SECOND FLOOR

SAKS-FIFTH AVENUE
FORTY-NINTH TO FIFTIETH STREET

STORE YOUR FURS

—Where vaults are new and modern, scientifically constructed to preserve the beauty and life of your furs.

—Where rates are 2% on valuations up to 600.00—then less as valuations increase.

FIFTH FLOOR

For a messenger, Telephone Plaza 4000, Extension 342.

SAKS-FIFTH AVENUE
FORTY-NINTH TO FIFTIETH STREET
TELEPHONE PLAZA 4000

A remarkable group of women's
ELABORATELY LOVELY
LACE FROCKS
Originally 125.00 to 195.00

Now 95.00

Lace this season has been a decided Paris favorite—and is seen everywhere at the smartest afternoon teas, at dinner, and at the informal dance. This collection includes exquisite embroidered nets, combined with filet, cocoa tinted metal lace, brilliant gold lace and hand-run lace. Featured, too, are such smart combinations as gold-beaded real lace, with crepe Roma, crepe Roma with Ballante lace, chiffon with gold-threaded lace, and Georgette with cobwebby lace.

All are made over silken underslips in flesh, blonde, or cocoa, and one model shimmers overs a printed silk slip. Models with smart long tunic lines and others that flare at the bottom. In tones of ivory, blonde, and cocoa.

WOMEN'S DRESS DEPARTMENT
SAKS-FIFTH AVENUE—FIFTH FLOOR

SAKS-FIFTH AVENUE
FORTY-NINTH to FIFTIETH STREET
TELEPHONE PLAZA 4000

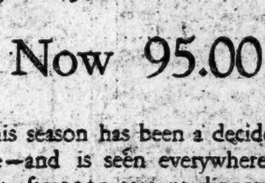

Significant of the Paris Vogue
For Highly Colorful Accessories
—This First Presentation of

Purple Footwear

The classical opera pump with the fashionable spike heel and high arch—

Purple Kid for Formal Afternoon Wear
14.00

Lustrous Purple Satin for Evening Wear
12.50

Exclusive with Saks-Fifth Avenue

SAKS-FIFTH AVENUE—FOURTH FLOOR

SAKS-FIFTH AVENUE
FORTY-NINTH TO FIFTIETH STREET
TELEPHONE PLAZA 4000

The Perfect Travel and Sports Frock is of Balbriggan and Crepe

18.75

In white, French blue, Nile green, corn and lilac.

Its entry in any sports event will make the wearer outstandingly smart. It is an ideal vacation and travel frock because of its non-wrinkle qualities and the minimum space required in packing.

The Chanel neckline of crepe de Chine—the long well fitting sleeves—the front fulness—the pockets and narrow belt are other features essential to the ideal sports frock. Sizes for women and misses.

KNIT GOODS DEPARTMENT
SAKS-FIFTH AVENUE—THIRD FLOOR

SAKS-FIFTH AVENUE
FORTY-NINTH TO FIFTIETH STREET
TELEPHONE PLAZA 4000

A Replica of the Martial et Armand Model

expressing the new vogue of simple front and decorated back

69.50

NAVY, pencil blue or black satin with back panel of crepe in contrasting color, elaborately embroidered in modernistic design with tarnished metallic braid. A front apron effect with irregular hemline is gathered into a pointed yoke that ties in back.

MISSES' DRESS DEPARTMENT
SAKS-FIFTH AVENUE—THIRD FLOOR

HUGHES SEES DANGER IN WORLD RADICALS

Calls on Patriots of Peace to Man Defenses Against Class Dictatorship.

LIBERTY FACING PROBLEMS

Is Chief Speaker at Boston Celebration of 150th Anniversary of Bunker Hill.

Special to The New York Times.

BOSTON, June 17.—Calling the present a time to demonstrate capacity for the exercise of self-government, and warning against the dangers of destructive forces seeking throughout the world class dictatorship, Charles Evans Hughes, former Secretary of State, delivered today the principal address at the annual meeting of the Bunker Hill Monument Association in Faneuil Hall in commemoration of the 150th anniversary of the Battle of Bunker Hill. His address was an appeal for patriotism in emulation of the spirit of those who fought to establish and maintain the Republic.

An exaggerated nationalism, he said in opening his address, threatened the peace and security of the world. Against those who sought to obtain an arbitrary control over the lives and liberties of others there must be reared defenses manned with the patriots of peace.

"The difficulties we cannot escape are increased by the effort to introduce among our people the political contests and racial rivalries of a foreign soil," he said. "We have no place for hyphenated groups who use their new-found political liberty to make our country the battleground of foreign politics."

Nevertheless, he continued, the forces that made for understanding and assimilation were never so potent, and there were no problems which even suggested settlement by force. Incorruptibility in public office was more the rule than ever and standards of business life were more honorable than ever.

Curley Assails "New Tories."

Exercises in commemoration of the day were also held at the base of the monument and a crowd of 4,000 listened to patriotic addresses and to an ode read and written by Edwin Markham.

Mayor Curley, who took charge of the meeting, offered no explanation for the non-appearance of Senator Jesse Metcalf of Rhode Island, who was scheduled as the spokesman for the National Government, and of Senator Simeon D. Fess of Ohio, Chairman of the National Bunker Hill Committee. Instead he advanced his own position on the list of speakers from last to first and presented the Rev. Charles W. Lyons, President of Georgetown University, as the representative of Congress.

In his speech Mayor Curley catalogued as potential destroyers of liberty the new Tories, the historians who fail to eulogize the lives of the founders of the nation, and the Carnegie and Rockefeller Foundations.

"If is the enemy in our household that should concern us," he went on. "The domestic conspirator who sits at our table and poisons our cup, who seeks the destruction of our souls—the decadent American, the new Tory, the propagandist, who finds his ideals of life and Government in the wreckage of Europe—he is the man to watch.

"These and the hirelings of foundations and corruption funds whose poison pens are like the poniards of the assassin, the perverters of history, the literary mercenaries who foul the memory of the dead, defame the great, and discredit the builders of the Republic, and who by treachery and falsehood for a price would transform the glory of 1775 into the shame of 1925."

Mr. Hughes's Speech.

Mr. Hughes said at the outset of his address:

"We come to this shrine of American liberty to confess an old faith. We come with fresh satisfactions, with a confidence rooted in many successes, but conscious of the novel perils of an enriched life. We come not simply to commemorate an event, a stirring episode in the drama of the past, but to be invigorated afresh with the spirit and to reaffirm the purpose which made that event an outstanding feature of one of the chief creative efforts of mankind. Our tables of mortality give us no ground for the assurance of the lives of republics as contrasted with empires and we are too young to measure with accuracy the strength of the rival forces, upbuilding and destructive, which contend for mastery. Both the most helpful and the most injurious of these influences are subtle, pervasive, working beneath the surfaces which at once fascinate and deceive.

"But we know that lessons in patriotism are a part of our essential national hygiene. We study with intense interest and sympathy the history of other peoples, their aspirations, their rivalries, the divisive economic urge; we reflect upon the unceasing interweaving of activities in the loom of international relations, the interdependence of nations crowding each other in a world of new intimacies and old antagonisms; we do well to consider the need constantly becoming more imperative of mutual understanding and good-will. But while an exaggerated nationalism threatens both the peace of the world and the security of those who foster it, the decline of patriotism, the loss of the thrall of the heroic, the lessening of the self-sacrificing ardor which makes devotion to home, to altar, to country the first obligation and the loftiest privilege, would spell such a failure in vitality, such a surrender to brutality and tyranny, always to be found in some quarter awaiting opportunity, that social interests would wither at the root and society so saved would not be worth the saving.

"You may enlighten patriotism; you may direct it by a more intelligent discrimination; you may give it a nobler conception of its demands, but you could not afford, even if you were able, to destroy it. There is no love of mankind, beyond an ineffective sentimentality, which can flourish in hearts whose soil is too thin to develop the natural and hardy growth of love of home and country. The love of liberty begins at home. It is nourished in a fierce struggle for individual freedom. It spreads to the community, asserting communal rights in the common defense. It builds a nation to safeguard the privilege and opportunity of individuals and communities. Democracy is not a theory; it is the life of free men who keep the fires of liberty brightly burning on their own hearths.

Problem of Liberty Today.

"As we contemplate a world of peoples enlarged out of the control of dynasties and denying ancient prerogatives, as we observe the widespread simulation of democratic forms among peoples still without self-discipline or training in the most difficult of arts—vast masses who are the victims of abuses and tyrannies bearing popular labels, we can but realize that we have fallen upon a time when it is not necessary to argue the right of self-government, but to demonstrate the capacity for its exercise; not to invoke the name of liberty, but to learn the practice of liberty; not to oppose the outworn pretensions of despots asserting divine right, but to secure the good order of community life and rational progress under free institutions so that peoples escaping the weariness and cynicism which are the natural reaction from the illusions of freedom will not invite despots to return.

"In this spirit, with the desire to feel the glow of reconsecration, to find the zeal for the toilsome pursuit of the good yet unattained, the celebration of the anniversaries now crowding upon us of the period in which our institutions had their birth will not be treated as perfunctory or as a mere tribute of piety. We are turning to the springs of our life; to consider the course of the vital streams which have developed a body, large and powerful, revealing in every part the inherent principles of its organism.

"Millions of our fellow-citizens welcomed here and sharing our privileges and responsibilities know little of the habits of thought which made it possible to win our independence and to hold it; to develop our institutions and to conserve them. Youth seeking every adventure with unprecedented zest, and easily beguiled with the multiplying resources of pleasure, too apt to be careless of the past, should learn the glory of a time which, however poor in material advantages however destitute even of conveniences which we have come to regard as necessary to the life of the lowliest, was resplendent with the revelation of human worth."

The speaker then traced the history of the opening of the Revolutionary War and the events leading up to the battle of Bunker Hill. He continued:

"The battle of Bunker Hill was an hour of deathless splendor for the race which had nourished the brave men on both sides. To the British it was a revelation of intrepidity and capacity for fighting which gave to the American Army, hastily assembled and ill-equipped, the distinction of veterans. It was an ominous revelation of what would be required should Great Britain continue the struggle. The British had taken the hill, but the Americans had well-nigh demonstrated that they could not be conquered. Said a young Englishman to Lord North: 'We certainly are victorious, but if we have eight more such victories there will be nobody left to bring the news of them.' The effect on the Americans was stimulating. Though they had failed to hold the hill, they had gained confidence. 'I wish,' said Nathanael Greene, 'we could sell them another hill at the same price.' And it was Washington, cautious and determined, with the vision of what a disciplined army might achieve, who said that after Bunker Hill there could be no doubt that the liberties of the people were secure.

"The British were shut up in Boston; the patriot army, now conscious both of its power and of its needs, was to be thoroughly trained by its great commander, and within nine months the British were to be compelled to evacuate Boston and New England was to be free. It was the spirit of Bunker Hill which won this triumph and made possible the Declaration of Independence. The cornerstone of the American Union was laid at Bunker Hill.

Tests of the Republic to Come.

"We are looking back through the vista of 150 years, so crowded with the rapid establishment and expansion of communities, so unprecedented in the extension of knowledge and the applications of science, that it gives us the illusion of surveying a long period. In navigation, in agriculture, in the facilities of intercourse, in the conquests of the air, in the mechanics of production, our fathers who fought on yonder height were nearer to the days of the Pharaohs than to our own, but with a true historical perspective we must realize that it was but yesterday that Boston was held by British troops; that our Republic is in the heyday of a lusty and exuberant youth and is yet to meet its most difficult tests.

"Nothing is final, nothing is assured. We know as little of what is before us as the yeomen of 1775 knew of the American Constitution or the Civil War. They did not try to settle the problems of the future while they were fighting for liberty. They protected their vantage ground so that institutions agreeable to the principles of liberty might have a chance. With all its heroic sacrifices, it was easier to win the Revolutionary War than to establish the more perfect Union.

"It was easier to establish that Union than to preserve it. It was still a question whether the Republic made possible on the battlefields of the Revolution and by the statesmanship of the Constitutional Convention could survive a civil war sustained on both sides by the courage and will of sons full worthy of their sires. That crisis passed with another victory for the cause of human liberty, but could the deep wounds left by that strife be healed?

"Economic opportunity, the intercourse of new generations whose pride in the nation transcends local attachments, the intimacies of a people whose most distant communities are brought into a closer contact than that even of adjoining colonies in Revolutionary days, have created an invincible sentiment of national unity. And at this moment we are enjoying an independence and security which no one threatens, an unrivaled economic power, a prosperity widely diffused, the blessings of strength and peace. If we indulge in misgivings, they arise from the dangers which inhere in affluence.

"We owe our advantages not simply to vast natural resources, the stimulus of invention, the resourcefulness of commercial enterprise, but to the intrepidity of the pioneer, to the industry and hardihood of the settler, to the virtues of self-denial and thrift inculcated in millions of homes, to the discipline of religious training, to wise political leadership in great crises.

"If, having so greatly achieved, we should now fail or retrograde, it will be due not to forces from without but to processes of decay, to the weakening of our fibre, to lessened self-restraint and nervous instability, to the weariness and indifference incident to a delusion of security, to the loss of the individual in the mass, to institutions getting out of hand because of the complexities of administration with ills left unremedied and false remedies creating ills.

"Destructive forces now operating throughout the world may invoke the name of liberty, but their object is not to make men free, but to oppress; not to establish the self-government of a people, but the dictatorship of a class; not to promote the cooperative endeavor of a free community engaged in a common cause, but to secure an arbitrary control over the lives and liberties of others, albeit through new forms. Against these latest and most insidious assaults we must build our redoubts and man them with the patriots of peace, equipped with common sense and the teachings of past struggles and fired with as unquenchable a zeal as that of heroes in arms.

"Doctrine Alien to America."

"Our fathers had the advantage of the predominance of a stock which, despite all shortcomings of Government, had long cherished certain essential principles of liberty. Whatever the jealousies of the Colonists, they spoke with one voice, whether it was that of James Otis or of Patrick Henry, when these principles were transgressed. With the vast numbers among us who are imperfectly assimilated, who have had little or no experience of self-government and have but slight appreciation of our institutions, there is too much congenial soil for doctrines alien to America.

"The difficulties we cannot escape are increased by the effort to introduce among our people the political contests and racial rivalries of a foreign soil. We have no place for hyphenated groups who use their new-found political liberty to make our country the battleground of foreign politics.

"It should be recognized, however, that the forces that make for understanding and assimilation were never so potent. The same information as to public matters is imparted by the same methods at the same instant to all our people. Standardization and mass production tend to produce similarity of tastes and uniformity of habit. The moving picture gives us a vivid and intimate knowledge of every community and condition, and by the radio our Paul Revere may rouse all their countrymen at once.

"It is idle to expect homogeneity in this country with respect to race. True Americanism is of the spirit, and not of any race or strain. Capacity for self-government is tested, not by ability to cooperate with some of our fellow-citizens, but with all. We derive our strength from many racial stocks, and we need the help of all in working out our great experiment. If we would Americanize, we must not only teach, but illustrate.

"The bigoted citizen, however boastful of long American descent, who would deny political privilege to his fellow-citizen because of race or creed, is exhibiting not his Americanism, but his lack of it; not the constructive striving of self-government, but the pernicious and disruptive prejudices which would make self-government impossible. . . .

"If we have difficulties because of vast numbers and of the mass of things in practising the art of self-government through representative institutions, how vital is the maintenance of a free press, of free speech and free assembly, so long as these are consistent with public order and favor the methods of reason and not violence!

"How supremely important becomes the freedom of education! The cure for the ills of democracy is not more democracy, but more intelligence. We cannot enjoy the blessings of liberty without the freedom of knowledge.

No Problems Requiring Force.

"It is our good fortune that we have no problems which require or even suggest the settlements of force. Self-government implies the patience, the forbearance, the restraint which enables masses of people possessing its privileges to thresh out their differences without upsetting their order. The peace of the world requires a similar patience and restraint in dealing with differences which arise in international relations. To the extent that we exhibit the capacity for self-government we may hope to secure our peace by being reasonable and just in our dealings abroad.

"After the battle of freedom was won the struggle to establish the rule of reason began. We have been in that struggle for over 150 years and have measurably succeeded. The rule of reason is the rule of reasonable men, or now it should be said the rule of reasonable men and women. The capacity to maintain that rule is tested by the wisdom of the people in the selection of their representatives as executives, as legislators, as Judges.

"We find no reason for discouragement. Incorruptibility in public office is more the rule than ever before. The standards of business life are more honorable than ever. We have the severe problems of an intensified industrial activity with the standardized large-scale production of machines, but we have a deeper interest in conditions of employment and standards of living. No evil escapes investigation and insistent demand for correction. Our people are more generous in their treatment of one another; the press is fairer and personal abuse is more rare.

"Young America, if independent and assertive, is blessed with kindliness and a sense of honor. In the great war we proved that the long period of prosperity had not lessened our physical stamina or impaired the resources of our spiritual strength; and our sons who went to France were as valiant as their forbears on Bunker Hill.

"There is much to be desired. Crime too frequently goes unpunished. Considered in detail, much political activity seems to be a welter of futile effort. The sense of individual responsibility for civic ills needs to be strengthened.

"But when we examine the records of the past, the long story of revolt against tyranny, the disorder, the privations, the helplessness of multitudes and the mistakes of leaders, we may well rejoice at our own inheritance. The men of Bunker Hill made possible this heritage. Let us preserve it. It is not for us to make America, but to be worthy of her."

TALK OF HUGHES TO HEAD UNIVERSITY

Former Secretary of State May Be Asked to Succeed Dr. Burton at Chicago.

Special to The New York Times.

CHICAGO, June 17.—Charles E. Hughes, former Secretary of State, is being considered as a successor to the late Dr. Dewitt Ernest Burton, President of the University of Chicago. Mr. Hughes now is a member of the Board of Trustees of the university.

While no definite decision has been reached to offer the post to Mr. Hughes, the general sentiment is that, if he could be induced to accept, he would bring the required prestige to the University.

It is the general hope that he may be induced to accept the post. While raising the $17,000,000 endowment fund President Burton put in long hours, and the same requirements will most his successor.

SECURITY REPLY LEAVES DOOR OPEN

By EDWIN L. JAMES.

Continued from Page 1, Column 8.

individually and collectively, the results of the aforesaid proposed arbitration.

6.—The Rhine compact alone would not be a sufficient guarantee of the peace of Europe. It is to be hoped that the same sort of treaties would be concluded by Germany with other neighboring powers. All the powers would have the right to add their guarantee to any arbitration treaty between Germany and any other power. All proposed treaties should be registered with the League of Nations and as far as possible all should come into effect at the same time.

It would be understood that the signatories would preserve all existing treaty rights and therefore nothing would be changed with regard to the treaty provisions for occupation of the Rhine territory and the terms of its conclusion.

France's Allies Protected.

7.—It will be possible for the United States of America to give adhesion to the Rhine compact as well as the arbitration treaties. It is to the interest of all the nations of Europe that the great American Republic should aid to establish world peace.

It will be noted that there is no mention by name of France's allies, but the recommendation that Germany make treaties with the other parties refers, of course, to Poland and Czechoslovakia. The provision for the underwriting of these treaties by other nations naturally gives France the right to endorse a treaty between Germany and Poland, for example.

It is also noted that the Allies retain their right to cross the Rhine to take sanctions against Germany in the event of her failure to carry out the Treaty of Versailles provisions. Paragraph 4 obviously means that France reserves the right to disregard the Rhine border if Germany breaks treaty obligations, in for instance, making an attack on Poland.

It is quite apparent that the terms of the Rhine compact are left for negotiation, the note containing no references to the commitments England would make in case of violation of the Rhine peace zone. M. Briand also leaves open the troublesome question of getting up machinery to decide on the aggressor in case of a conflict, which itself presents a difficult problem. It probably will be left to some agency of the League of Nations.

The Reference to America.

The reference at the close to the United States rather has a sting in it, in that it reminds America that it is proposed to replace the tripartite agreement promised and says America always has the privilege of guaranteeing France. The German suggestion that the treaties take firm commitments toward the Government of Washington is dropped, as was expected.

It will be seen that the conditions laid down are by their nature not very reassuring to Germany, but probably M. Briand does not intend the note to be an intangible thing. Certainly the British do not so regard it. If Germany, as planned, negotiates on a basis of equality, she will naturally have the right to impose counter conditions. And so the best that can be said for M. Briand's note is that it opens the way to negotiations. That those negotiations will be long and complicated goes without saying.

It is reported on good authority that M. Briand and Mr. Chamberlain have reached an agreement to let Germany know if in the last analysis only the issues of disarmament remain a bar to the security negotiations and to the entry of the Reich into the League there could be found room for compromise on execution of the demands put before Berlin in the allied note of June 4.

Italy's Attitude on Note.

ROME, June 17 (AP).—Official announcement was made today that the Italian Government had replied to the French communication requesting Italy's assent to the note dispatched by France to Germany concerning the security compact proposals.

The note reaffirmed the attitude set forth by Italy when the German memorandum was received—namely, that Italy was favorable in principle to a five-power compact as the best means for assuring a solid basis for the pacification of Europe.

Moreover, the note said, Italy hoped the compact could be concluded in a manner to assure this end. It added, however, that since the opening of the negotiations and during succeeding events it had not been made entirely clear how the compact could achieve this end, and the Italian Government reserved the determination of its own decisions until there was clarification regarding the general structure of the compact—of what concrete duties would result from it and of what would be Italy's position concerning the safeguarding of interests connected with problems directly affecting Italy.

The Giornale d'Italia, commenting on the note and explaining Italy's viewpoint in manifestly semi-official fashion, asserts that the Italian Government before taking any decision on the compact desires to know whether it covered all frontiers or whether it is limited to those of the Rhineland. It maintains that Italy would be willing to participate in the former case but not in the latter unless Italy's support were balanced by a guarantee of protection for Italy's frontiers.

Arnold, Constable & Co.

FIFTH AVENUE at FORTIETH STREET

GENTLEMEN!

Annual Summer Sale of Pajamas at a Special Price

Standard make in Button or Slip over styles.
The name of a famous maker on every garment.

Cool White Cotton, trimmed in blue	1.95 each
Cool White Cotton, trimmed in tan	
Cool White Cotton, trimmed in helio	
Cool White Cotton, trimmed in grey	
Cool Blue Cotton, trimmed in tan	
Cool Tan Cotton, trimmed in blue	
Cool Helio Cotton, trimmed in grey	3 for 5.50
Cool Grey Cotton, trimmed in helio	

3.95 Heavy White Linen Knickers
Regular 5.50 quality

Sale of Summer
SHIRTS
2.15 ea.
6 for 12.00

The new, smart and wanted styles. The kind of shirts well dressed men affect. With or without collars attached. White and plain colors; fancy or striped shirts. The sort that usually sell for 3.50.

You have time enough — Two weeks is ample

You have money enough — Special summer excursion fares greatly reduce cost

You can take a
COLORADO Vacation
this summer

Go via the Burlington Route

Thousands of people from all over America will spend their vacation in Colorado this year. Most of them will have only two weeks' time. Most of them will have a limited vacation allowance. Yet they will find a Colorado vacation easily within their range of time and money.

Because—

Two weeks is ample time for a glorious vacation in Colorado. Centrally situated, this great Playground is quickly and easily reached from all points.

And because—

A Colorado vacation costs no more than an ordinary vacation. Special summer excursion fares now effective, make the rail cost surprisingly low. Accommodations in Colorado range from $17.50 a week up for board and lodging. Those at the lowest price are comfortable, convenient and enjoyable. They are preferred by many to the more expensive ones.

You can afford to spend this summer's vacation in Colorado and to take the children with you. You and your family can enjoy the beauties of its mountains, its cool and invigorating climate. Rocky Mountain National-Estes Park, the Pike's Peak Region, Denver's Mountain Parks—all await you.

Come to Colorado on the Burlington. The Burlington provides a service that anticipates your every travel wish—superb equipment, perfect road-beds, courteous and thoughtful attention to every detail that makes your trip enjoyable. Your vacation pleasures begin the moment you step aboard your Burlington train.

Three fine Colorado trains daily from Chicago—two from St. Louis.

On one ticket you can, if you wish, visit Yellowstone Park and Glacier Park at slight additional expense on your way out or back.

Begin now to plan your Colorado vacation. Decide now!

Send for free Colorado booklet

MR. W. S. DEWEY, General Agent, Burlington Route, Dept. 466-F
280 Broadway, New York City. Phone, Worth 8580

Please give me more information about your special low fares to Colorado. Also send me fully illustrated book with maps, etc.

Name_____

Address_____

State_____

SAYS PLANE WILL GO 400 MILES AN HOUR

German Expert Announces His Intention of Entering Machine for Pulitzer Prize.

NOW BEING CONSTRUCTED

Dr. Koller Declares He Expects to Shatter American Record of 266 Miles—To Build Two Biplanes.

An airplane said to be capable of a speed of 400 miles an hour is being built and will be entered in the races for the Pulitzer Trophy next October, according to Dr. Otto A. Koller, German aeronautical expert, now in New York.

Dr. Koller, the inventor of the Albatross type of pursuit plane used by the Germans during the World War, said yesterday that he expects to shatter the existing American record of 266 miles an hour, held by Lieutenant Alford J. Williams Jr. of the Army Air Service.

Two machines will be entered in the Pulitzer races, the German engineer said. "Both will be small biplanes of the pursuit type, with specially shaped wings of my own design to provide the least possible air resistance," Dr. Koller explained yesterday at the Hotel McAlpin, where he is staying while in New York. "They will be built in accordance with specifications and plans I drew last year while making tests for the German Government in conjunction with the University of Göttingen. One will be of 520 horsepower, capable of making more than 300 miles an hour; the other, in which I expect to break Lieutenant Williams's record by fully 100 miles an hour, will be equipped with an 800-horsepower engine."

Neither of these machines has yet been completed, Dr. Koller said. Explaining their construction, he said that both planes will be relatively tiny, with a total wing spread of only thirty-six feet, and a width of only seven feet from propeller to rudder. They are being constructed to carry one man, in addition to fuel, ammunition, oxygen tank, parachute and other equipment, and will conform with the regulations of the Pulitzer Trophy race, which require each entrant to land at not more than seventy-five miles an hour.

Dr. Koller said he is not confining his activities in this country to the production of high-speed planes, but is more concerned with the development of commercial flying on this side of the Atlantic. He is at present building a small fleet of commercial planes at his factory at Hallem, Pa., in which, he said, will be embodied at least two important inventions and improvements. The first is the equipping of each plane with two motors, one to be held in reserve should anything occur to make the other useless. A button pressed by the pilot will instantly put the second motor into service and will, according to Dr. Koller, help to make flying as safe if not safer than railroad travel. The second improvement, Dr. Koller said, will enable commercial planes with room for from twelve to twenty-four passengers to rise and land with ease on the roof of a large New York hotel.

Dr. Koller expressed confidence in the future for commercial flying in the United States and Canada, but declared that America is behind Europe in aviation development.

"Europe is honeycombed with passenger and mail routes by air," he said. "In Germany, for example, a timetable of 110 pages is needed to tell you when the interurban planes arrive and depart. With all the wealth and progressiveness of Americans, it needs only the proper designing and increased production to make the United States a world leader in commercial flying. American airplane motors already are famous in Europe; the combination with European construction skill should work wonders for American aviation."

In this connection, Dr. Koller praised the action of Daniel Guggenheim, who recently donated $500,000 to New York University for the establishment of a School of Aeronautics in the university's College of Engineering. "It is the greatest stride forward in aviation development in recent years," he said. "The development of commercial aviation is destined, within the next year or two, to become the greatest single factor in the solution of the present-day problems of adequate transit and transportation facilities and in the assurance of world peace."

Dr. Koller is a graduate of the University of Göttingen and has served as consultant to the Zeppelin works at Friedrichshafen, the Pfalz works at Speyer, the Schuette-Lanz works at Mannheim and the Albatross works at Adlershof. During the war he was chief engineer and designer for the Division of Aeronautics of the Imperial German Government.

SUES SECOND WIFE, HIS FORMER NURSE

Westchester Man Says Film Actress Left Him Day After Their Wedding.

Special to The New York Times.

WHITE PLAINS, N. Y., June 17.—Alfred D. Elsworth of Irvington-on-Hudson today filed notice to a suit for divorce against his second wife, Mrs. Katheryn Elsworth of Hollywood, Cal., a moving picture actress and graduate of Northwestern University.

Filed at the same time was a decision signed by Supreme Court Justice Joseph Morschauser denying $10,000 counsel fee to Mrs. Elsworth, but granting her $1,200 to enable her to oppose her husband's suit.

Elsworth contends that when his first wife died in the early part of 1924 he suffered a severe mental shock and the nurse that he engaged to care for him was the present Mrs. Elsworth. They were married in New York on May 3, 1924, and Elsworth contends in an affidavit filed today that the bride lived with him only one day, when she became dissatisfied and threatened "to expose me if I would not pay her a large sum of money."

Elsworth says that he gave his bride $13,000 and signed an agreement to pay her $75 a month during his life and $2,800 a year from his estate after his death. She appeared satisfied and departed for the West.

On Nov. 27, 1924, according to affidavits, detectives employed by Elsworth trailed Mrs. Elsworth to the Mountain View Inn at Hollywood, where they found her with a young man.

Mrs. Elsworth told the detectives that she was Miss Darcy, but later admitted her identity, it was charged. She said that she was living temporarily at a Sorority House at Berkeley.

Elsworth filed with the court letters said to be his wife's, written to a moving picture actor, in which she discussed various rôles that she was acting for the Lasky studio and Goldwyn at Culver City. The letters are dated Feb. 8, 1925, and are signed "Diana Elsworth." The writer also refers to a nervous breakdown she suffered as a result of "bloodhounds that moron Elsworth has just called off our trail."

Mrs. F. B. Workman Left $498,248.

WORCESTER, Mass., June 17 (AP).—Mrs. Fannie Bullock Workman of Worcester, who, with her husband, William Hunter Workman, was one of the pioneer mountain climbers to invade the Himalayas, left an estate of $498,248.25, according to an inventory filed today in Probate Court by the State Street Trust Company of Boston, the executors named in the will. The estate consists of personal property worth $[illegible] and real estate worth $[illegible].

B'RITH SHOLEM PLANS PALESTINE INVESTING

Order Votes to Put $100,000 in Holy Land Real Estate Mortgages —Elects New Officers.

Special to The New York Times.

ATLANTIC CITY, N. J., June 17.—The Independent Order of B'rith Sholem, in convention on the Steel Pier here, voted today to invest $100,000 of its financial surplus in mortgages on real estate in Palestine. The investment is subject to approval by the Commissioners of Insurance of the State of Pennsylvania, where the body is incorporated. Speakers declared that this was the first move in the part of Jewish benevolent organizations to adopt such a course.

The convention also agreed to cooperate with the Jewish Joint Distribution Committee, which is engaged in a campaign to raise $15,000,000 for world relief of the Jewish people.

Sol C. Kraus of Philadelphia was re-elected Grand Master. He announced at this convention that he had recently made a visit to Palestine and other countries of Eastern Europe. He was elated with the progress and the spirit of the colonists in the homeland.

Other officers elected were: First Deputy Grand Master Charles Lapipes, New York; Second, A. S. Kanetieser, Newark; Third, Arthur Cohen, Providence; Fourth, Mayer Copland, Baltimore; Fifth, Herman Koppelmann, Hartford; Sixth, Max Epstein, Pittsburgh; seventh, I. Levinson, Chicago; Eighth, Joseph P. Loch, Detroit; Ninth, Meyer Weintraub, St. Louis; Tenth, I. Shorman, Richmond; Eleventh, Jacques Brachor, New York; Grand Treasurer, Jacob Edelstein, New York; Grand Secretary, Martin O. Levy, Philadelphia; Assistant Grand Treasurer, Adolph Rosenblum, Philadelphia; Grand Counselor, Gilbert Kraus, Philadelphia.

RABBI SEEKS CHANGE IN SCHOOL PROGRAMS

Friday Night and Saturday Activities Infringe on Religious Rights, Goldstein Tells the Mayor.

Protest against the selection of Friday evening or of Saturday for school commencement exercises or examinations was made in a letter addressed to Mayor Hylan yesterday by Rabbi Henry S. Goldstein, President of the Union of Orthodox Jewish Congregations. Dr. Goldstein pointed out that since the Jewish Sabbath extended from sundown Friday until sundown Saturday the holding of these events on Friday evening or Saturday was an infringement on the religious rights of Jewish students.

"I have just spoken to the Principal of Stuyvesant High School," he wrote, "who informed me that the graduation exercises of his high school will take place Friday night, June 26, which, as you know, is the Jewish Sabbath. Within five minutes of my conversation with him I was called up on the telephone and told by a young lady who is a Jewess that she is unable to take the examination for substitute teacher in the high schools because it will be held this Saturday morning, June 20. As President of the Union of Orthodox Jewish Congregations of this city, I call upon you to safeguard the religious rights of a large part of the citizenry of our greater city."

William J. O'Shea, Superintendent of Schools, of the Board of Education, said last night that he had not seen Rabbi Goldstein's letter. He added that he thought it was too late to make any changes in commencement schedules, which were arranged as far as possible to be convenient to everybody, and that this was the first complaint of which he had heard.

2 STATES HUNT GUNMEN.

Trenton Broker Dies After Shooting on Lincoln Highway.

Special to The New York Times.

TRENTON, N. J., June 17.—With Samuel Epstein, a real estate broker of this city, dead in St. Francis Hospital here, Trenton police are aiding the Pennsylvania constabulary in a wide search for the three masked gunmen who early last night shot Epstein and his companion, Emanuel Elnziger, while they were on the way home from Philadelphia.

They were in an automobile on the Lincoln Highway, near Oxford Valley, Pa., when another machine caught up to them and crowded their car to the side of the road. The occupants of the other machine at once opened fire, seeking, the police believe, to kill Elnziger. The latter escaped harm, although bullets passed through his hat and coat sleeve and broke his spectacles.

20,000 TREES FOR CROTON.

Aqueduct Employes Plant Them Seeking to Shade Watershed.

Special to The New York Times.

CROTON, N. Y., June 17.—Employes of the New York City aqueducts reported here today that in a drive to reforest the watershed of Croton Lakes 20,000 trees have just been planted.

The city intends to plant thousands of trees each year in order to shade the watershed and conserve the snow and water as long as possible during the Winter and Spring so that the supply will hold out in the Summer.

There is an abundant supply of water in the reservoirs in Croton, the level of the lakes being only a few inches below the overflow spillway of the big Cornell dam.

GIRL HELD AS THUGS' AID.

Telephone Operator and Two Youths Accused in Auto Hold-Up.

Charged with being an accessory to highway robbery with two male companions, 17-year-old Agnes Mullen, a telephone operator, of 708 St. Nicholas Avenue, New York City, was held in $2,000 bail for the Westchester County Grand Jury in Yonkers City Court yesterday.

With her two companions, Thomas Rooney, alias Thomas Clark, 20 years old, of 507 West 139d Street, and John Shea, 22, of 321 West 131st Street, New York City, the girl is alleged to have held up William Nelson, a mechanic, of 181 West 101st Street, New York City, and taken $260 from him. Shea is charged with the actual beating and robbing. The robbery occurred while the four were on an automobile ride.

SORCERY IN MURDER TRIAL.

Defendant Charges Wife Bewitched Gypsies to Testify Falsely.

GARY, Ind., June 17 (AP).—A defense involving charges of witchcraft and black magic will be offered by George Terpo when he goes on trial Tuesday on a charge of murder at Crown Point. He accuses his wife of bewitching the Rumanian Gypsy colony of Gary and manufacturing false evidence against him.

Terpo was arrested in Pennsylvania charged with the murder of Pete Carpenter. Carpenter and his friend Theodore Horda were found beaten to death on Sept. 8, 1923. Terpo charges that a man who sold a "money-making machine" to Horda, and was convicted of defrauding Horda, slew both men, and that Mrs. Terpo, wishing to rid herself of him, used a "devil doll" in turning the superstitious gypsies against him.

Dr. McMahon's Estate $162,107.

Dr. John B. McMahon, who died Dec. 13, 1923, left an estate appraised yesterday at $162,107. His residence at 325 Lexington Avenue was valued at $42,500. The rest of the estate was in mortgages, accounts and securities. He gave $15,000 to his brother Oliver; $10,000 to his sister, Lillian M. Ellis, and $5,000 to his brother Edward. The remainder went to his widow, Anna B. McMahon.

HUNT BOLD GANGSTER IN CHICAGO SUBWAY

250 Policemen Engage in Search for Man Who Tried to Shoot a Detective.

SOME CARRYING TEAR BOMBS

Others Will Try to Dislodge Fugitive, Hidden Somewhere in 63 Miles of Tunnels.

Special to The New York Times.

CHICAGO, June 17.—Forty feet under the surface of the Loop District 250 policemen late tonight started a man hunt through the sixty-three miles of underground highways owned by the Illinois Tunnel Company. They had instructions to bring out their man—thought to be Tony Spano, missing fourth member of the Genna murder squad—by morning, dead or alive.

Tear bombs and smudge fires were being employed in the effort to drive the fugitive from the tunnel.

He is the man who fired a shot Tuesday night at Sergeant Elbridge Curran in the State's Attorney's office in the County Building, apparently in the belief that Curran was State's Attorney Robert E. Crowe, whom he greatly resembles.

Daniel Nigro, a chute man for the tunnel company, was on duty early tonight at the foot of a chute leading from the new Union League Club Building at Jackson Boulevard and Federal Street. As he walked through the tunnel to a point about underneath the Federal Building he was accosted by a swarthy man holding a pistol.

"Get out of here and get out fast," he was told. Nigro ran back to the chute and was hauled to the surface. The police were notified.

When Captain Stege and several squads from the Detective Bureau reached the tunnel company offices they were told that another employe had been driven from a point in the tunnel under Randolph and Clark Streets Tuesday night.

Furthermore, they found that an engineer in the County Building had seen the man who fired the shot at Sergeant Curran dash down the many flights of steps leading from the building into the county's entrance to the tunnel.

STEWART SEES OIL BATTLE.

Standard Oil Official Says America Must Obtain Sources Now.

Special to The New York Times.

CHICAGO, June 17.—The United States must eventually turn to foreign sources for part of its oil supply; domestic fields are showing little increase and new fields are likely to be more than offset by exhaustion of older territories; other countries are bound to increase their use of oil. Therefore, it behooves American refiners to obtain sources of supply in other countries.

These were the observations of Colonel R. W. Stewart, Chairman of the Standard Oil Company of Indiana, today following his return from England, where he worked out some of the details in connection with the taking over of the foreign properties of the Pan-American Petroleum and Transport Company by the Standard Oil Company. The deal involves a majority interest of the British-Mexican Petroleum Company and of the Lago Petroleum Company.

"Aside from this country, the chief sources of future supply appear to be Mexico, South America, Russia and Persia," said Colonel Stewart. "But I believe in the recovery of Europe and that its prosperity will result in a vast expansion in its use of oil. Therefore there will be a more keen contest for sources of oil supply and it behooves us now to secure our source of future supply.

"This is what the Standard Oil Company of Indiana has sought to do in taking over the foreign properties of the Pan-American Company. We have secured a vast potential source of supply in Mexico, and have also secured another source in South America."

LEGION'S HOME DEDICATED.

Col. Drain Accepts First Unit of Indiana's War Memorial.

INDIANAPOLIS, June 17 (AP).—Pledging the American Legion to "carry on as those whose memory is here perpetuated would wish us to," Colonel James A. Drain, National Commander, today accepted as a gift from the people of Indiana the new national headquarters building, the first unit in Indiana's war memorial.

Colonel Drain's address at the dedication ceremony followed a speech by Governor Ed Jackson, who proffered the building to the veterans' organization.

"You may depend upon us of the American Legion to prove fully worthy of the favor you do us by the service we render," Colonel Drain declared. "We shall continue to serve God and country in peace as they served God and country in war—unto death.

"It is fitting and right that we should, by all external and visible signs, recognize the quality and the sacrifices of those men of our country who have passed in war. This memorial project ranks among the greatest the world has seen. Great as it is, a greater memorial to the men of our nation who have died for us, for their country and for the world, is that which we raise in our hearts—a monument of memory, of reverence, and above all, of service."

ARRESTED IN GEM INQUIRY.

Former Employe in Maiden Lane Had Pistol, Detectives Say.

Michael Blyn, 30 years old, of 298 Water Street, Brooklyn, was arrested yesterday afternoon in the lobby of the building at 9 Maiden Lane and is being held at Police Headquarters on a charge of violating the Sullivan law. Detectives John Howe and Peter Brennan, of the Wall Street Squad, who had been investigating complaints of jewelers in the Maiden Lane district that their desks and lockers were frequently being forced open and valuables in papers and jewels stolen, say they found Blyn with a revolver, many keys which fitted various doors and some jewelry on his person. Blyn could not explain the ownership of these objects, detectives said.

An investigation revealed, it was added, that the revolver belonged to a jeweler with an office at 11 Maiden Lane whose desk has recently been forced open. Until two months ago Blyn was employed as a window cleaner in the building at 9 Maiden Lane.

Two Killed on the New Haven.

READVILLE, Mass., June 17 (AP).—William D. Murphy, a conductor, and John B. Davis, a brakeman, were killed in a collision between two freight trains on the New York, New Haven & Hartford Railroad here today. The men, both of whom lived in Boston, were in the caboose of a train standing near the Readville station when the locomotive of another freight split a switch and telescoped the caboose and four cars of the standing train. John Carver, engineer, and Bert Colden, fireman, both of Providence, escaped injury by jumping from the engine.

Made to get wet

Surf Stockings, from Peck & Peck, are fashioned and dyed to foil sun and sea . . and to court covert glances of admiration. They are reinforced to withstand the abrasive wear of sandy beach and may be had in all the gay colors of the water carnival, in chiffon and medium weight. Priced at $3.

Peck & Peck

Fifth Avenue at 42nd Street
Fifth Avenue at 47th Street
Wall Street at Number 54

PECK & PECK

EIGHTY-TWO YEARS OF FAITHFUL SERVICE

GIMBEL BROTHERS

32nd STREET-BROADWAY-33rd STREET NEW YORK CITY

Store Your Furs

NOW

—before it is too late!

Hot weather brings Moths. Moths live on Furs and valuable Winter garments. So there's not a moment to lose. Act now! Send your fine Furs to Gimbels for protection.

Millions of Dollars Worth of Furs Are Safe in the Gimbel Vaults Today.

And there is room for more. From the moment they leave your possession, your Furs are insured by us against any possible loss or injury.

Phone PENnsylvania 5100, Extension 34—and—One of our fleet of automobiles will call at your home.

GIMBELS FUR VAULTS—*Tenth Floor*

The Evolutionary War Is On!

WHERE do you stand on where you came from? Both fundamentalist and evolutionist will need the backing of authority before they go to the battle front. We suggest these books:

The Descent of Man C. Darwin	.79
The Origin of Species C. Darwin	.79
Evolution Vernon Kellogg	$1,54
What Is Man? J. A. Thomson	$1.74
Concerning Evolution J. A. Thomson	$2.24
The Direction of Human Evolution E. G. Conklin	$2.24
The Origin and Evolution of Life H. F. Osborn	$3.54

Street Floor, Middle Building.

MACY'S

34th Street and Broadway, New York City

The SEABOARD NATIONAL BANK
Broad and Beaver Sts. 115 Broadway 25 E. 45th St.

JOHNSON'S FOOT SOAP
ACTS LIKE MAGIC
ON TIRED, TENDER, SMARTING SWOLLEN, SWEATY FEET
25 CENTS—ALL DRUGGISTS

Express Service [Elevator No. 14—35th St. Side] Now Runs Directly to

The MEN'S SHOP at MACY'S

FIFTH FLOOR EAST BUILDING

A Special Offering

MEN'S SUITS

WITH TWO TROUSERS

$31.50

Macy's Usual Prices Would Be $39.75 to $44.75

TWO-TROUSER suits are popular because of their economy. You will especially like these because of their fine fabrics and excellent tailoring. Some have an extra pair of knickers instead of two trousers. All were made to sell for higher prices.

In light grays, light tans, browns, oxfords, and fancy blues

WORSTEDS · CASHMERES · CHEVIOTS

R. H. Macy & Co. Inc.

34th ST. & BROADWAY NEW YORK CITY

"EQUAL *to the* BEST *in* QUALITY *and* STYLE—LOWER THAN *the* REST *in* PRICE"

COPYRIGHT 1925, R. H. MACY & CO., INC.

Both Sides

EVOLUTION and FUNDAMENTALISM

NEXT SUNDAY

VERNON KELLOGG, zoologist and permanent secretary of the National Research Council, speaks for Science in stating where the theory of Evolution stands today.

DR. J. GRESHAM MACHEN of Princeton, known as a leader of the Fundamentalists, explains the "body of truth" upon which the historic Christian faith is based.

Clear explanations of opposing points of view on a new topic of livest interest in The New York Times

NEXT SUNDAY

Order your copy from your newsdealer today

The New York Times

"All the News That's Fit to Print."

Strictly a Newspaper | *The New York Times Accepts No Returns. Newsdealers Can Supply Only the Regular Demand. Order in Advance.* | Without Comics Without Puzzles

EDWARD H. CRANDALL
Announces
FOR
OCTOBER OCCUPANCY
Mayfair House
610 PARK AVENUE
An exclusive type of town house, now building, presenting single to six-room suites, furnished or otherwise, and combining the luxury of apartment living with the intimate personal service assured by a management that intends to make MAYFAIR HOUSE literally house and home for its patrons.
Representative on Premises
Brown, Wheelock, Harris, Vought & Co., Inc.
Agents

CALL FOR TAX CUT ON SMALL INCOMES

Reed, Republican, and Oldfield, Democrat, Attack Smoot's Statement Against the Plan.

DECLARE IT IS FEASIBLE

Proposal for a Federal-State Division of Taxation Regarded as Difficult to Carry Out.

Special to The New York Times.

WASHINGTON, June 17.—Attacks on Senator Smoot's theory that taxes paid by men with small incomes cannot be materially cut without greatly disturbing the Government's source of revenue came from two entirely different quarters today, when Representative Oldfield, Chairman of the Democratic Congressional Campaign Committee, and Senator Reed of Pennsylvania, an Administration Republican, criticized this idea.

In view of the close relationship between Senator Reed and Secretary Mellon, the former's attitude was viewed with particular interest. He said, however, that he considered a very liberal reduction should be made for the benefit of persons with small incomes. As a basic theory, Senator Reed held that no one should be required to pay more than one-tenth of his income from all sources; if the normal tax reached 2 per cent., the additional taxes should not be more than 8 per cent.

Going into an analysis of the figures submitted last Sunday by the Treasury on taxes paid in 1924 on 1923 incomes, Mr. Oldfield contended that Senator Smoot's opposition to total exemptions on incomes below $4,000 or $5,000 could not be supported. Mr. Smoot's contention is that to do this would wipe out too much of the revenue, but Mr. Oldfield used the Treasury figures to show that out of a total net tax of $703,962,165 only $74,284,232 came from incomes below $5,000, and only $32,167,430 from incomes below $4,000. Total exemptions on incomes below $2,000 would have lost only $18,956,505 to the Treasury.

Mr. Oldfield predicted that Democrats would demand repeal of the consumption taxes, especially those levied on automobiles, and would be willing to have the Treasury make as deep an income tax reduction as possible, but this would have to be "all along the line," so that if a cut were made it should apply to the smaller as well as the larger taxpayers. This statement was regarded as another evidence that the Democrats intend to make a great play for the small taxpayer during the fight that will be waged in the next Congress.

While interested by the proposal of Senator Smoot and Representative Mills to hold a Federal-State tax revision conference here in the Winter, Mr. Oldfield doubted the feasibility of such a plan, because it might be too difficult to get the States to agree on any united program. He cited Florida's promise that no inheritance or income tax would be ever levied within her borders as one of the obstacles which would probably have to be overcome to insure success in such a conference.

Several Democrats believe the present inheritance taxes are too burdensome and would like to see the 40 per cent. maximum cut to something like 25, with the Federal Government collecting these taxes but returning half to the States. Other Democrats said their States would never consent to allow the Government to do this, because it would be an infringement of State's rights.

One of the Democratic members of the Finance Committee, Senator Harrison of Mississippi, said that while it was too early to discuss tax rates, he believed taxes should be cut "to the bone" by the next Congress.

Nineteen Get Library Degrees.

ALBANY, June 17 (AP).—The degree of Bachelor of Library Science was conferred today upon seventeen members of the graduating class of the New York State Library School here today. Two others received the degree of Master of Library Science. The commencement address was delivered by John Adams Lowe, Assistant Librarian of the Brooklyn Public Library.

Balfour to Attend Zionist Congress.

Copyright, 1925, by The New York Times Company.

By Wireless to The New York Times.

VIENNA, June 17.—Lord Balfour, sponsor of the Zionist State of Palestine, will represent the British Government at the Zionist world congress to meet here Aug. 15 to 27. Over 20,000 delegates and guests from all parts of the world are expected to attend the gathering.

SONS MUST MARRY TO SHARE IN ESTATE

Merchant's Will Stipulates the Time—The Widow Is Cut Off.

Six sons of Selig Milkowitz, a merchant, are directed by the terms of his will, filed yesterday in the Kings County Surrogate's Court, to marry at a certain age, and failure of any one of them to conform to this condition forfeits his share in the $55,000 estate to his married brothers. In another provision of the will Milkowitz bars his second wife from any share in his estate.

The marriage provision requires that two of the sons, Sidney, of 1904 Avenue M, and Harry Milkowitz, 205 Park Building, Pittsburgh, must marry within three years from the date of the death of their father. The other four sons are directed to marry at the age of 25. These sons are Nathan, 1,771 Prospect Place; Max, 542 Eastern Parkway; Louis and Joseph Milkowitz.

If each of the sons produces a marriage certificate, accompanied by a bride, at the required time, the executors are to turn over to him a one-sixth share of the estate.

After disposing of $500 to each of five Brooklyn charities and a hospital Milkowitz gives all the residue to his sons.

In appointing one of his three executors, Abraham Rosen of 1,475 Grand Concourse, Bronx, Milkowitz refers to him as the "beloved brother of my first wife, deceased."

LA FOLLETTE A BIT WORSE.

His Physician Does Not Regard Situation as Alarming, However.

WASHINGTON, June 17 (AP).—The condition of Senator La Follette of Wisconsin, who is ill from bronchial asthma, has taken a change for the worse, but his physician and members of the family declared today that they did not regard the situation as alarming.

Dr. C. C. Marbury said the Senator had a good night last night and was cheerful and bright, although slight congestion of the lungs was noticeable and the heart had been somewhat weakened by the recurring attacks of pneumonia and influenza in the last two years.

Announcement of the changed condition was made in a statement issued by his son, Robert M. La Follette Jr., shortly before noon:

"Senator La Follette's physician stated today that, although his condition was somewhat more serious than before, he was more than holding his own and that there was every hope of his ultimate recovery."

Mr. La Follette said tonight there apparently had been no change in his father's condition during the day. The Senator had had a "good day," he added, and had been able to sleep some during the afternoon. He regarded this as a favorable sign.

Philip La Follette, another son, has arrived here. It was explained, however, that he had not been summoned to Washington.

YOUNG DENIES CONFESSING.

Attorneys Intimate Los Angeles Dentist Will Plead Insanity.

LOS ANGELES, June 17 (AP).—While the body of Mrs. Grace Grogan Young was being buried today her dentist husband, Thomas W. Young, who has made several statements that he killed her with lethal gas on Feb. 21 last, issued a repudiation of his confessions and denied that he knew "anything of any murder."

This was followed by an announcement of defense attorneys indicating that they intended to bring forward an insanity plea for their client.

John Gray, foreman of the Grogan ranch, formerly owned by Mrs. Young's first husband, Patrick Grogan, with his wife told today of pleasure trips to the ranch by Young, his office assistant, Dorothy Leopold, and his stepson, Patrick Grogan. They made three trips to the ranch, apparently for pleasure, between the time Mrs. Young disappeared on Feb. 21 and last Saturday night, when her body was found embedded in the cement of a cistern-vault beneath the Young cabin in Beverly Glen, near here.

Reception for Pratt Students.

The 506 graduates of the class of June, 1925, Pratt Institute, Brooklyn, were guests last night at the annual graduation reception, held in the Institute at Ryerson Street and Grand Avenue, of the Board of Trustees of the school. Frederick Pratt, founder of the institution, and his wife, aided by members of the board, received the guests. After the art class of the year 1925 finished its annual dinner in the library building of the institute a dance was held. More than 800 persons attended.

TRUCK KILLS CHILD IN MOTHER'S SIGHT

Woman Fatally Injured, Driver Hurt, in an Auto Crash in Corona—A Boy Victim Dies.

CAR CRUSHES BRONX LAD

Five Cut and Bruised in Queens Village Collision as Women Return From Outing With Orphans.

Mrs. Mary Glaser fainted yesterday when she saw a motor truck knock down and kill her 4-year-old son Joseph in front of her home at 170 West Ninety-seventh Street. The boy, with four chums, was playing on the opposite side of the street when Mrs. Glaser called him from the entrance of her home. Joseph was running to her when the truck, owned by the Harlem Produce Company, 328 East 101st Street, and operated by Solomon Graf, 30 years old, of 413 East 101st Street, ran him down.

Mrs. Glaser collapsed on the sidewalk when a passerby picked up the body and, commandeering an automobile, hurried to Mount Sinai Hospital, where it was said that death had been instantaneous. Graf was locked up in the West 100th Street Station on a technical homicide charge.

A woman was fatally injured and the driver of the automobile in which she was riding was badly hurt at Haynes Avenue and Forty-sixth Street, Cofona, Queens, in a collision with another car. She was Mrs. Betty Smythe, 25 years old, of 2,526 Humphrey Street, Elmhurst. She died in Flushing Hospital soon after the accident. Mortimer Silverman, driver of the automobile of 5,214 Fifteenth Avenue, Brooklyn, was removed to the hospital suffering from concussion of the brain and contusions on the body. The second car was being operated by Albert Krock, 33 Metz Avenue, Winfield, Queens.

Boy Victim Dies.

Dominick Micalizzi, 10 years old, who was knocked down by an automobile near his home at 86 Second Street, New Rochelle, on Monday night last, died yesterday in the New Rochelle Hospital. George W. Crawford, driver of the car, of 11 Morris Street, New Rochelle, was held blameless for the accident by the police after an investigation.

Five persons were hurt yesterday when a sedan driven by Mrs. Alice Milton of 172-05 Kendrick Road, Queens Village, and in which were her little niece and a nurse and four orphan children returning from an outing at Long Beach, struck another automobile in Elton Street near Ridgewood Avenue, Brooklyn, and then crashed into a tree.

Mrs. Milton was driving near the end of a procession of automobiles owned by members of women's philanthropic societies which were returning from an outing which was given at the beach resort to 300 orphans and crippled children. Seated in the rear of her car was Miss Ida Arjow, head nurse of the Pride of Judea Orphan Home, Belmont Avenue and Linwood Street, with some of the charges from that institution.

Automobiles before and behind her had children from the Brooklyn Hebrew Orphan Asylum, Ralph Avenue and Pacific Street, and crippled children who attend public schools. Mrs. Milton's car struck the rear of the automobile owned and operated by Jacob Korn, a dealer in electrical supplies, at 958 East Twenty-seventh Street, Brooklyn, before it was wrecked in the collision with the tree.

Women Extricate Driver.

Other motorists, including women who were driving cars in the procession, extricated Mrs. Milton, the nurse and the children from her car. The drivers of both cars were found to have received cuts and bruises about the head and body. The nurse also received cuts and internal injuries. Annette Maurer, one of her charges, received cuts on the head, and Vivian Frank, 3 years old, niece of Mrs. Milton, received cuts on the left eye and chin. All were attended by Dr. T. W. Taylor at 42 Elton Street.

William Bonnell, 11 years old, of 2,005 Davidson Avenue, the Bronx, was removed in a serious condition to Fordham Hospital yesterday afternoon from injuries received when he was knocked down by an automobile at Fordham Road and Jerome Avenue, the Bronx. August Buscher, 51 years old, owner and driver of the car, later was released in $1,000 bail by Magistrate Richard C. McKinley in the Night Court, pending arraignment this morning in the Morrisania Court on a technical charge of felonious assault. Buscher took the injured boy to the hospital after the accident, where it was found that the victim had received a fracture of the skull.

AEOLIAN HALL
29 West 42nd Street
In THE BRONX 367 E. 149th Street
In BROOKLYN 11 Flatbush Avenue
In FORDHAM 270 E. Fordham Rd.

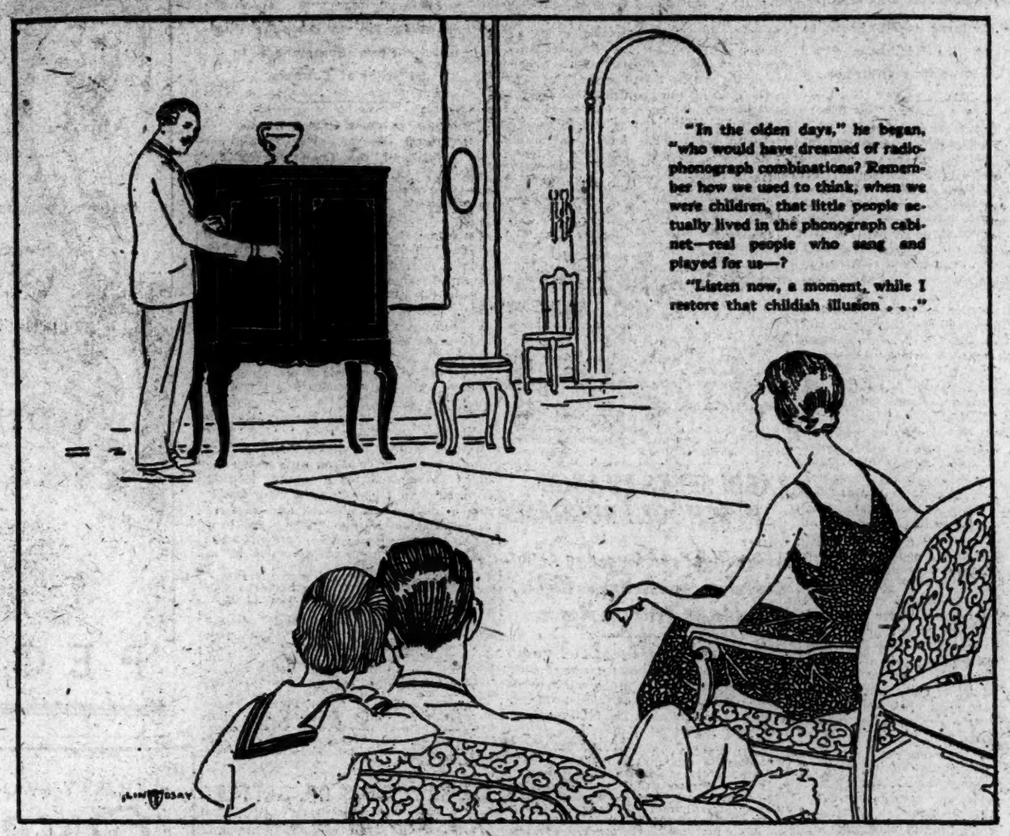

The Brunswick Radiola illustrated—a beautiful Case developed in Walnut and Adam Brown Mahogany

A Musical Revelation
Brunswick RADIOLA

A HANDSOME cabinet. From the first moment it stood in their living-room they had the curious feeling that it had always *belonged*. He opened the door behind which the radio apparatus was concealed. A few turns of the knob. A pause. And then—all in a flash the very air about them swelled with the music of a symphony orchestra. Rich, wondrous music that made the heart throb—that carried them on the wings of imagination to the great concert hall from which it issued.

They looked at one another, marvelling. No outside wiring—no visible batteries or loud-speaker—just a beautiful instrument—but it held within itself the power of giving out this glorious melody!

But there was a further revelation when he turned to the phonograph part and put on one of their favorite records. A vocal selection. They had often heard it before. But the golden voice that poured into the room held a new quality now—as if the singer were actually in their midst.

A radio—yet a phonograph. What a wonderful combination! Happy, indeed, the home where there is a Brunswick Radiola!

The famous Brunswick all-wood oval tone-chamber which provides such superlative tone quality to both phonograph and radio reproduction.

Style 360
Small down payment
Convenient weekly or monthly terms

The AEOLIAN COMPANY
The Foremost Manufacturers of Musical Instruments in the World

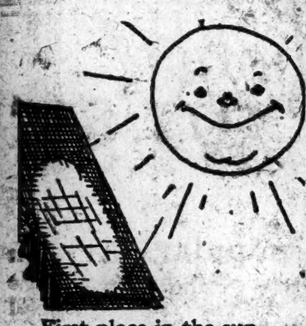

First place in the sun—
Gray serge!
Looks cool.
Feels cool as it looks.
Half-lined to make it even cooler.

Plain gray—medium or dark. A perfect combination of good looks and durability for all-around hot weather usefulness.

Extra cool extras—athletic underwear, lisle socks, oxford and broadcloth shirts.

ROGERS PEET COMPANY
Broadway at Liberty — Herald Sq. at 35th St.
Broadway at Warren — *"Five Convenient Corners"*
Broadway at 13th St. — Fifth Ave. at 41st St.

DAWES PLAN MEETS ALL HOPES SO FAR

By T. R. YBARRA.

Continued from Page 1, Column 1.

bert last February. The second half is due Sept. 1 next.

Mr. Gilbert reminds the world in his report that the real difficulties of the Dawes plan begin after its first year, since thenceforward the German budget can be charged for payments under the plan until the latter eventually reaches a yearly maximum of 2,500,000,000 gold marks. He refrains from prophecies regarding coming years preferring to confine himself to the hopeful achievement of the first eight months.

During this period, according to his report, he received from Germany more than 620,000,000 gold marks. The largest item was 277,000,000 gold marks, covering deliveries in kind, chiefly coal, coke and lignites. Such deliveries were made principally to France, Italy and Belgium.

Referring to the important item of administration of the German railways under the Dawes plan, Mr. Gilbert reports:

"It is still too soon to draw conclusions as to the earning power of the railway company, but the results thus far seem to be on the whole satisfactory. Despite somewhat unfavorable conditions the receipts in the first six months nearly tallied with the estimates of the company, leaving a working surplus. This result was attained notwithstanding substantial reductions in freight rates and a considerable excess of expenditures over the estimates."

Referring to the revenues of Germany controlled under the Dawes plan, Mr. Gilbert announces that the collections realized are materially in excess of the budget contribution provided for by the plan in a standard year—an encouraging sign for the future of the plan after its first year of operation.

Mr. Gilbert takes up the subject of its future years when he discusses the German budget for 1924-25 and the year after that. Regarding the former, he says:

"While the results are encouraging, it would be a mistake to draw too optimistic conclusions for the future from the record made."

Regarding Germany's actual receipts last year he makes the following encouraging statement:

"Final figures show receipts of the Reich for the year 1924-25 to be far in excess of the estimates. Nothing in the nature of an internal loan has been required."

Regarding next year's budget he points out that the estimated expenditures would exceed the revenues in more than 136,000,000 marks, which Germany proposes to cover by increasing the tobacco and beer taxes. Definitive figures are lacking, however, on this budget, wherefore, says Mr. Gilbert, a detailed analysis must be postponed.

Mr. Gilbert criticises the financial relations between the German Government and the States and Communes making up Germany. Though the Dawes plan, he points out, expected reforms to be made, "up to this time the system remains substantially the same as it was when the experts' report was written and apparently there is little prospect of a change in the immediate future."

Mr. Gilbert sees another serious menace in German foreign trade conditions. He says:

"After making all possible allowances, it appears that the foreign trade of Germany since stabilization has on the whole been heavily adverse."

In an interesting portion of the report the businesslike and economical nature of the administration of the plan is emphasized.

"From the outset," it says, "the offices have been organized and maintained on a business basis. A limited sum was allocated each year for the costs of the organization set up under the plan, which are chargeable to the annuity. In order to make sure of keeping within these limits the various branches of the organization have been placed on a strict budget basis. The organization has been held down at all times to the minimum consistent with the responsibilities entrusted to its charge."

JEWELER SHOT DOWN IN STORE BY BANDITS

Continued from Page 1, Column 8.

the store at the time waiting on four or five customers, who were inspecting trays of rings and other trinkets. Mr. Liberchien was in his shirtsleeves, and paid little attention to the three visitors. Hardly were the three bandits within the store, however, when they produced pistols from their coats and one of them ordered those in the place to put up their hands.

A second robber herded the customers into a rear room and the third walked behind the counter and compelled Finkelstein and his son to lie face down on the floor. The spokesman of the bandits then started toward a safe at the end of the counter, in which there were gems worth about $35,000, when Mr. Liberchien sauntered into the store. He spied the robber in the rear training his pistol on the customers and began to yell "Police!" "Robbers!"

The robber at the safe had not noticed him up to this time, but he wheeled around, and, taking careful aim, fired one shot. It struck the jeweler in the chest and he dropped dead. Then all three robbers bolted for the door without having obtained any loot. Finkelstein, suspecting that the shot had been fired at his father-in-law, jumped up and started around the end of the counter as the bandit from the rear room was passing. The latter stopped long enough in his flight to strike Finkelstein on the head with the butt of his pistol. Finkelstein dropped unconscious to the floor, and then little Sidney started in pursuit of the thieves, but he stopped and collapsed over the body of his grandfather when he found that the shot had killed him.

When the bandits emerged from the place the street was crowded with men and women, many of whom had heard the shots, but they were afraid to interfere with the flight of the murderer and his confederates. Three motorists across the street, however, decided to go after the robber in the sedan. He had turned out of Graham Avenue into Cook Street when the chase began. On the way to Broadway, the robber passed a car traveling slowly ahead of him by driving on to the sidewalk and off to the street again.

Fugitive Fires in Flight.

Several other policemen joined in the chase after Policeman Maher took the lead. Policeman Jacob Katz was riding in a police car in Hudson Avenue when the fugitive shot past him. Katz opened fire on the man in the sedan and, he reported later, the fellow fired one shot back at him. Katz in shifting his position on the running board to aim more accurately at the suspect, fell off the police car. Later he was attended by Dr. Selinsky at the Cumberland Street Hospital for cuts and bruises on the right hand and shoulder.

The pursuers were shouting: "Stop him; he killed a man," as the bandit turned out of Broadway into Hayward Street, cutting across the sidewalk on the corner the better to increase his lead over those in the other cars. Policeman Maher heard the shouts at that point.

Policeman Commandeers Car.

A man driving a high-powered car came along as the policeman dropped off the lowest rung of the tower ladder to the pavement. Maher jumped into it and told the man to put on full speed and overtake the sedan.

The chase continued to Flushing Avenue and Hudson Street and south on the latter thoroughfare to Myrtle Avenue where Maher came abreast of the sedan. He had drawn his pistol and was pointing it at the lone occupant of the sedan, who ignored his commands to stop. Maher leaped on the running board of the sedan and began to shoot.

When detectives viewed the suspect at the hospital they said he resembled a man who had a criminal record. There was some delay in bringing victims of the holdup to the hospital, because Finkelstein had to be treated by an ambulance surgeon for a deep wound made in his scalp by the robber's pistol and Sidney was so unnerved by the killing of his grandfather that a private physician had to be called to attend him.

They went to the hospital several hours later, however, and the police reported that the boy and his father positively indentified McNiff as one of the robbers. Captain Daniel Carey in charge of the detectives who set out to establish the identity of the other two bandits, said that Finkelstein, who was married to a daughter of the slain jeweler, said that while he recognized McNiff as one of the robbers who had pointed pistols at him and other persons in the store when they entered, he was unable to say whether McNiff was the man who fire the shot which killed his father-in-law, because both he and his son were lying on the floor at the time, with one of the bandits standing over them with his pistol.

Brandt, who received cuts about the head and shoulders when he was thrown through the windshield of the taxicab, owned and driven by Otto Waughlim of 53 Lynch Street, Brooklyn, was attended by an ambulance surgeon. Waughlim's machine was badly damaged in the impact with the elevated pillar.

NIAGARA FALLS EXCURSIONS
Special Reduced Rates
For Week-end Outings
Leaving every Friday, Saturday and Sunday to September 6th, inclusive.
FROM NEW YORK $19.62 ROUND TRIP
Good on all regular trains; limit for return, leave Buffalo not later than 9.30 A.M. train (Eastern Standard Time) on Monday following date of sale, except tickets sold on Sept. 4, 5 and 6 which will be good leaving Buffalo as late as 11.30 P. M. Sept. 7.
For information, reservations, tickets, etc., apply to
J. L. HOMER, Gen. Eastern Pass. Agent
112 West 42nd Street, N. Y.
Phone, Wisconsin 0870
Lackawanna Railroad

EXCELSIOR SAVINGS BANK
221-225 W. 57th ST.
QUARTERLY DIVIDEND
ending June 30, 1925, payable on and after July 20, 1925 at the rate of
FOUR PER CENT
per annum
IN COLUMBUS CIRCLE ZONE
Deposits made on or before July 13th draw interest from July 1st.
Interest compounded quarterly—Accounts may be opened by mail.
Founded 1850

The Home You Are Planning—
Take new inspiration from the photographs, actual plans, designs, advice presented in the
JUNE
Country Life
A Doubleday, Page Magazine
Limited Supply at Newsstands

A Special Trip to Florida
Leaving New York Saturday, June 20th
Returning from Miami Thursday, June 25th
Join us in a business-pleasure trip to
CORAL GABLES
MIAMI-RIVIERA
AMERICA'S FINEST SUBURB
See the city beautiful and profit from the opportunity of making money now.
This special trip on June 20th, under our personal supervision—all details DE LUXE.
Our fleet of Pullman buses will meet train at West Palm Beach, then a tour down the East Coast to Coral Gables. For further information call at our New York office, 140 W. 42d St., or fill in coupon and mail. We will gladly give you particulars with no obligation to you.
Reservations must be in our New York office on or before June 18th. Railroad fare and Pullman charges refunded if investment made in Coral Gables.
Please give me particulars regarding trip to Coral Gables, June 20th.
NAME .....
ADDRESS .....

BEAUTIFUL—
SENSATIONAL—
DARING—
FOR 1926
THE most remarkable motor car ever to arrive on Broadway.
On the *18th, today, YOU* are cordially invited to see a new motor car, for the first time, so different and so welcome that it is *unprecedented.*
DIANA—THE LIGHT STRAIGHT EIGHT
WILLIAM J. COGHLAN, *President*
1875 Broadway at 62nd Street

FRENCH DEPUTIES RIOT OVER MOROCCO

Reds Excluded From Conference Try to Break Into Committee Room.

MOORS PLAN GREAT ATTACK

Painleve Says Krim Is Assisted by Foreign Soldiers and Financed by Turkey.

Copyright, 1925, by The New York Times Company.
Special Cable to THE NEW YORK TIMES.

PARIS, June 17.—A joint meeting of the four Parliamentary commissions at which Premier Painlevé today endeavored to make a confidential report on the Moroccan situation was marked by scenes of disorder and violence when the Communist members of the commission refused to comply with M. Painlevé's request that strict secrecy be observed in reference to any declarations he was to make on the Moroccan operations.

Renaud Jean, the Communist Deputy, on behalf of his party, flatly refused to be bound by a pledge of secrecy, and his announcement to that effect immediately provoked a demand on the part of other members of the commissions that the meeting be transferred to another committee room and the Communists be excluded from its sessions. This was agreed to by the majority.

Refuse to Be Excluded.

On the resumption of the session in another room, however, the Communists presented themselves at the door and insisted on being allowed to enter.

Franklin Bouillon, President of the Commission on Foreign Affairs, and Colonel Girob, President of the Commission on Military Affairs, ordered that the lockout be maintained, and a violent melée ensued in the antechamber, during which six Communists members hurled themselves on Franklin Bouillon and others, accusing them of trying to defeat the will of the people and shouting:

"Forward, comrades! Down with barriers."

Against the violence of the Communist members the resistance of Franklin Bouillon and his supporters would have been unavailing, and the door would certainly have been forced had not a squad of sergeants-at-arms summoned from the Chamber intervened in time and re-established order.

Under their protection the secret session was resumed with the Comunists excluded. According to an official statement issued later, Premier Painlevé answered frankly and in fullest detail all questions put to him in reference to Moroccan affairs. The members of the commissions were fully satisfied with his statements and congratulated him on the successful completion of his mission to Morocco.

Krim Plans Greatest Attack Yet.

The Premier, replying to questions by members of the commissions, declared his investigation in Morocco convinced him that Abd-el-Krim, encouraged by his previous successes and assisted by adventurers from foreign armies, was about to launch an offensive far more formidable than the attacks which the French have hitherto repulsed.

Moreover by reason of financial aid received from various Moslem countries, particularly Turkey, and supplies he has purchased with money received as ransom for Spanish prisoners, Abd-el-Krim has been able to play the rôle of the big chief of Islam, thereby arousing the enthusiasm of fanatics in the whole Moslem world.

Despite all these advantages, M. Painlevé insisted that the resources of the Riff chief were not inexhaustible. A blockade was already in effect on the northern front by reason of the development of the French defensive organization and before long, with the cooperation of the Spaniards, the blockade would extend to the whole Riff region. Given these conditions, M. Painlevé was sanguine that it would not require an offensive of vast dimensions definitely to suppress the whole Riff movement.

The Premier also indicated that the situation would be brought under control most effectively by allowing Marshal Lyautey to exercise his talents as a diplomat and administrator to combat the Riff propoganda and by keeping the military operations in control of a General experienced in African warfare.

France-Spanish Conference Opens.

Copyright, 1925, by The New York Times Company.
Special Cable to THE NEW YORK TIMES.

MADRID, June 17.—General Jordana was elected President of the Franco-Spanish Moroccan confertnct at the opening session this afternoon, and the delegates went to work immediately in an atmosphere of mutual friendliness and cooperation.

The lines along which the conference is working are cut and dried and not so broad in scope as had been expected in French unofficial circles. The program includes surveillance of the Moroccan coast for the repression of arms smuggling, the establishment of a naval blockade and close cooperation between the intelligence services.

All these points had been agreed upon in principle for some time, so the conference is largely dealing with technical details and ways and means. The greatest efficiency is thus the main purpose, and in this connection it is understood Great Britain's presence during the blockade is considered desirable by the two powers because of the moral effect it would have upon the Riffians and smugglers.

The point has been therefore raised whether Britain would or would not consent to send a battleship alongside the blockading fleets, preferably in the Straits of Gilbraltar, which is was argued would counteract the active propaganda that is one of the greatest weapons in Abd-el-Krim's possession.

Spaniards Repel Fierce Attack.

TANGIER, June 17.—An attack by Jabala tribesmen on a post at Ben Karrich near Tetuan has been successfully repulsed by the Spaniards after serious fighting.

The Spaniards suffered 106 casualties, but recovered ground lost in the first day's battle. The Jabala acknowledge heavy losses.

FEZ, French Morocco, June 17 (AP).—Unconfirmed reports have been circulated among native tribesmen that Abd-el-Krim was killed during a recent French aerial bombardment of his forces.

Tribesmen supporting Abd-el-Krim were said to be disheartened at the report of his death. No information to substantiate that report has been received.

Skirmishes and minor attacks by the Riffians continued at several points along the French front, it was announced at headquarters, but the enemy tribesmen were easily repulsed at all points with considerable losses, it was said. The situation generally was described as calm.

French aviators bombarded Riffian positions south of Taberrant.

RIFF LEADER BLAMES FRANCE FOR CONFLICT

Declares She Tried to Buy Area From Spain When Latter's Defeat Seemed Evident.

Copyright, 1925, by The New York Times Company.
By Wireless to THE NEW YORK TIMES.

ROME, June 17.—To a special envoy of the Popolo d'Italia, Musolini's personal newspaper, who succeeded in penetrating into the Riff through the lines, Abd-El-Krim, leader of the Riffians, has made a statement, throwing the blame for the present hostilities on France, by whom the Riff wer indirctly provoked.

France, according to Abd-El-Krim, was negotiating with Spain for purchase of the Riff's territory, obliging them to start hostilities in order to save their independence, Abd-El-Krim said.

"I never had any intention of starting a war against a new enemy. On the contrary, after my victories over Spain, when Prime de Rivera showed he understood the futility of continuing the hostilities against the Riff, I immediately tried to come to an understanding with Madrid. An agreement would certainly have been reached if Paris had not exercised pressure on the Spanish rulers to induce them to desist from coming to terms with me.

France's aims soon became apparent in all their gravity. France, which during our struggle against Spain, had showed marked sympathy for us and jealousy for our enemies discovered when the latter had been defeated that we were quite unfit to govern Morocco.

"When Paris realized that Spain had given up all hops of reconquering the Riff, negotiations were begun with those who a short time previously had been common enemies for the cession of our territory by Spain to France. Spain asked a billion francs for right of a protectorate over the Riff, but France prolonged the negotiations, hoping that further defeat of the Spaniards would lead to a reduction of the sum asked.

"A change of policy in France and the sudden intervention of England again retarded the sale, but I, alarmed by the information sent by my emissaries scattered in all the chief European cities, understood that any delay would have been fatal to the independence of my country.

"Taking advantage of the critical position wherein France found and still finds herself, I made the necessary demonstration of strength, no longer restraining my tribes in their anxiety to get at the enemy.

"Indirect provocation was therefore the cause of the present hostilities against France."

AMERICANS UNEARTH ANCIENT ART IN EGYPT

2,000 Objects of the Greco-Roman Period Found by University of Michigan Explorers.

CAIRO, June 2 (AP).—The University of Michigan Expedition, which is excavating on the site of ancient Karanis, in Egypt, has found more than 2,000 objects illustrating the life and culture of the Greco-Roman period. The city flourished in the centuries immediately preceding and following the birth of Christ.

Since December, 1924, more than 1,000 rooms and 300 houses have been cleared of sand and débris. The site of the city is so dry that the preservation of perishable substances is perfect.

The articles found include more than 450 Greek papyri, including a small library dating from the second to the fifth century; a large collection of glass vessels, fifty examples of basketry, textiles showing ancient fabrics from fine linen to coarse weaves resembling burlap, and more than 100 examples of wooden tools, preserved without decay.

About 300 terra-cotta objects, 200 lamps and a great number of coins and smaller objects have been found.

Among the tools found are implements used by farmers and complete and perfectly preserved sets of harness for donkeys and camels. A large bakecy was unearthed with a number of grain bins and a large mill for grinding the grain, and at one side were found several piles of coarse flat loaves of bread, just as they were left when the bakers abandoned the town.

The soil of Karanis is so dry that the glass vessels, many of which are exquisite in shape and color, present their original appearance. Glass equally well preserved has been found on only one other site in Egypt.

The houses of ancient Karanis were built of sun-dried mud bricks, usually plastered on the inside. Vaulted ceilings supported the upper stories. While the excavation this season has been limited chiefly to the upper layers of the mound which marks the site, and to the Roman period, a large temple of limestone was completely excavated, clearly belongs to the Ptolemaic period, and may have been dedicated to Serapis.

The cost of this excavation work in Egypt is defrayed from a fund donated to the University of Michigan by a friend of higher learning, who does not permit use of his name. The administration is in the hands of a committee, of which the President of the university is Chairman. Professor Francis W. Kelsey, director of the work of excavation, recently returned to the United States.

SAY CALMETTE VACCINE HALTS TUBERCULOSIS

Pasteur Experts, After Tests for 20 Years, Report Saving of 2,069 Babies in 11 Months.

Copyright, 1925, by The New York Times Company.
By Wireless to THE NEW YORK TIMES.

PARIS, June 17.—Fresh interest again has centred upon the anti-tuberculosis vaccine of Dr. Calmette, director of the Pasteur Institute of Paris, owing to his report, submitted yesterday to the Academy of Science, on the results obtained by his collaborators, which was widely discussed today.

A series of researches has been carried on over a period of twenty years, during which scientists of the Pasteur Institute studied the effects on normal organisms.

Between July 1, 1924, and June 1 of this year 2,070 babies in France and Belgium were vaccinated with Calmette serum supplied by the Pasteur Institute. In no case was a bad reaction observed. Out of 137 of these who were especially exposed to infection one died, while there was an average mortality in the use of artificially produced bacillus from cows.

The serum produced inoculated newborn babies within a week, whose parentage normally would predispose them to tuberculosis, with eminently satisfactory results. According to the report submitted to the Academy of Science, of 179 babies vaccinated in their first week in 1922 none died of tuberculosis, although all were children of seriously affected parents.

While, of cohrse, it is recognized that it is premature to draw definite conclusions, the results achieved generally are accepted by Paris medical authorities as an indication which permits the highest hopes to be raised that in the future this terrible scourge may be vanquished.

SAY WOMAN SWINDLED FOR DAUGHTER'S SAKE

Budapest Police Charge Banker's Wife With Frauds to Give Her Child a Dowry.

Copyright, 1925, by The New York Times Company.
By Wireless to THE NEW YORK TIMES.

BUDAPEST, June 17.—In order to give her daughter a large dowry for her marriage to Baron Gorup of Austria, Mrs. Marie Ronay, wife of a prominent wealthy banker here, is accused of committing a series of frauds amounting to $100,000. She was arrested here yesterday after the police asserted that she had borrowed $30,000 on property belonging to another society woman, whose passport, with her own photograph pasted over, Mrs. Ronay used for credentials.

The police declare that Mrs. Ronay tried to borrow $15,000 on the same property from Jacques Cohn, a New York manufacturer, but the New Yorker was warned off at the last moment.

When arrested, the woman was found to have a revolver, a dagger and a bottle of poison.

Because of the scandal, the daughter's engagement has been broken off.

LIGHTNING HITS FIREWORKS

Two Are Killed, 24 Hurt by Explosion at Portuguese Festival.

LISBON, Portugal, June 17 (AP).—Two persons were killed and twenty-four injured today when lightning struck a box of fireworks and caused an explosion during a festival at the village of Real, near Lisbon. The casualities included men, women and children.

Another bolt killed two Portuguese soldiers who were guarding a Spanish airplane visiting Portugal.

ANTI-KLAN SPEAKER RESCUED BY POLICE

Crowd at Keansburg Threatens the Rev. George Lawson After Fiery Talk.

ESCORTED TO HIS HOME

Threatened Man Is Independent Candidate for Governor on Anti-Klan Platform.

KEANSBURG, N. J., June 18.—Seventeen New Jersey State troopers from the Freehold Barracks, fifteen deputies under Monmouth County Chief Detective John M. Smith and a squad of Keansbug policemen in charge of Chief Leon C. Sheers saved the Rev. George H. Lawson of Matawan, N. J., a Baptist minister and former spiritual adviser of Klavern 14 of the Knights of the Ku Klux Klan in New Jersey, from threatened attack by more than 800 Klan sympathizers on Main Street here last night. Since his resignation as spiritual adviser of the Fourteenth Klaven of the Klan, which included Keyport, Keansburg and Atlantic Highlands, the Rev. Dr. Lawson has gone about the State preaching against the Klan. He is an independent candidate for Governor of New Jersey with the motto, "Kan the Klan."

For two weeks posters advertising that Dr. Lawson would speak on the question, "Is the Klan 100 Per Cent. American?" were on display in Keansburg and vicinity and when he arrived at the Macdonald Auditorium on Main Street tonight a large crowd had assembled. The State troopers were on the ground, equipped with tear bombs and riot guns.

From the moment Dr. Lawson opened his speech he was hissed and booed by the 500 who crowded into the small auditorium.

"The members of the Ku Klux Klan," the speaker charged, "were a gang of freight car thieves, rum runners and stool pigeons."

It required extra effort by the police to calm the crowd when this statement was made.

"The Klan question," said Dr. Lawson, "is not one of religion, but of a political nature. The members of the order use the Bible as a cloak to hide their political ambitions."

Dr. Lawson attacked the Bruno Bible bill, which was before the last Legislature in New Jersey, as a measure sponsored by the Klan. The Bruno bill would make compulsory the reading of verses from the New Testament in the public schools of the State.

As Dr. Lawson continued the crowd became more menacing. Many left the hall and then attempted to rush the door again. Police succeeded in keeping them back.

There were some anxious moments for the police when the lecture was finished, but the speaker was escorted safely from the hall and automobiles filled with State troopers accompanied him to his home in Matawan.

ITALY'S SECESSIONISTS TO CONTINUE BOYCOTT

Aventine Opposition Votes on Eve of Chamber's Reopening to Abstain From Debates.

Copyright, 1925, by The New York Times Company.
By Wireless to THE NEW YORK TIMES.

ROME, June 17.—On the eve of the reopening of the Chamber of Deputies tomorrow a plenary meeting of the so-Colled Aventine Opposition decided tonight to persist in its secessionist policy, continuing its boycott of Parliament. With the Aventine Opposition absent and the Fascist deputies all of one mind as to the measures up for discussion it is expected that the sittings will be few and uninteresting, the Chamber closing again for the Summer recess after a few sittings, possibly as early as Saturday.

The Aventists' decision created some surprise, it being considered almost a foregone conclusion that a majority of them would favor a return to Parliament.

Premier Mussolini's iron-fisted methods of dealing with the opposition, it is generally conceded, has completely crippled the Aventine Opposition, whose only hope of survival, it is felt, lies in energetic intervention in parliamentary debates on important bills proposed by the Fascist Government. The opinion, however, that a return to Parliament would be an open confession of complete defeat gained the upper hand and the Aventine group decided by a small majority to continue its present negative tactics.

The Aventine opposition's gradual loss of all prestige and authority in the eyes of the bulk of the Italian population is most noticeable. When the Opposition decided to boycott Parliament immediately after the Matteotti murder the step created an enormous impression, the opinion being freely expressed that the Chamber would be placed in an impossible position, with the resignation of the Cabinet as a possible result.

The Fascisti, however, managed to keep the Chamber alive, while the Aventine bloc, which is composed of a dozen parties which hate each other only one degree less than they hate the Fascisti, completely failed to evolve a constructive program and was necessarily forced to continue in its negative policy of non-intervention in parliamentary debates.

The Aventine's position was further damaged by Premier Mussolini's severe measures against the Opposition press, which to large extent prevented the secessionists from laying their case before the country, and by the growth in the Chamber of another opposition to the Fascist régime, which, under the leadership of three ex-Premiers, Orlando, Giolitti and Salandra, distracted the attention of the country from the Aventine, focusing it upon itself.

When it was realized that the secessionist movement, which was such a success at first, was ultimately doomed to sure failure, it was too late to return to the Chamber with any appearance of dignity. The Aventine Opposition therefore now seems destined either to confess defeat by returning to the Chamber or continue in its present state of suspended animation in the hope that something new may occur which will provide it with a good excuse for abandoning its boycott of Parliament.

$40,000 FOR A THAYER.

Buffalo Gallery Buys Noted Painting, "The Boy and the Angel."

The Albright Art Gallery of Buffalo has just acquired a noted painting, "The Boy and the Angel," by the late Abbott H. Thayer for about $40,000. It formed part of the estate left by the artist at his death several years ago and together with other items was turned over to the Milch Art Gallery of this city for sale. Last month the painting was shown at the annual exhibition of American art in Buffalo, and the museum decided to buy it, using a part of the Clifton and Knox funds for the purpose.

The painting is a panel 48 by 61 inches. In the foreground is the boy looking into the distance and an angel bends over him, with one arm raised, the hand pointing ahead.

Another Thayer, "Figure Half Draped," sold for the same price through the Milch Gallery three years ago to a private buyer, and still another example of Thayer's work, "Margaret Mackittrick," a portrait, has been presented to the John Herron Art Institute, having been purchased for it by the Friends of American Art of Indianapolis.

Poullet Reforms Belgian Cabinet.

BRUSSELS, June 17 (AP).—Viscount Poullet today completed the formation of his Cabinet, most of the posts of which were announced June 11. The following day his Cabinet received an adverse vote in a Senate caucus of the Catholic Party, and Viscount Poullet announced he could not continue the effort to complete his Cabinet. Later, however, he seemed to have reconciled his political opposition. The new Cabinet includes five Socialists, five Catholics and two Liberals. M. Poullet is the President of the Ministry, and also holds the portfolio for Economic Affairs. M. Vandervelde, the Socialist leader, is the new Minister for Foreign Affairs.

No Such Free Homes

As St. Rose's Home on the Lower East Side of New York, or Rosary Hill Home on the Westchester Hills, an hour away from the city, exist from North to South in the United States.

They are for cancer-cases that are destitute and pronounced incurable; and absolutely no pay is received from relatives or the State.

The reasons are beneficial to the patients, and the public mercy is the softest mercy for them, as many letters of harsh indifference prove.

Please help to complete our Fund for a fireproof Country Home for our present members of 60 or more such men and women of all Creeds and Nationalities.

Mother M. Alphonsa Lathrop, O. S. D.,
Treasurer, The Servants of Relief,
Rosary Hill Home, Hawthorne, N. Y.

WANNER
FURNITURE OF MADE TO ORDER QUALITY

Summer Furniture Reduced One-Half!

A Typical Offering

Genuine Willow Suite, beautifully finished to order in various colors. Large 72-inch Sofa, Rocker, Arm Chair and Round Top Table. Reversible cushions covered in cretonne. Value $115; now $59

FINAL clean-out of our entire stock of Willow, Wicker, Reed and Fibre Porch Furniture. Everything reduced. Some priced below cost. Suggest that you make selections as early as possible.

OUR BUDGET PLAN ALLOWS YOU TO PAY OUT OF INCOME IF YOU WISH!

THE WANNER CO., INC.
33 EAST 47th STREET
Just East of Madison Avenue

"And out of the sheriff's *portmantel* he took 300 pounds."
from Robin Hood and the Butcher

"Hands up, old dear!" blithely demanded Robin Hood as he deftly winged an arrow through the sheriff's new hat. The sheriff was peeved. And even more annoyed when relieved of the money he carried in his portmantel.

In the days of the jaunty Robin Hood, 1150 or thereabouts, the traveler carried his clothes and money tightly rolled in a sausage-like bag called a portmantel, strapped to the back of his saddle.

For the man who travels in 1925, is this hand-made McCreery bag with the new and convenient zipper closing. It's feather-weight almost, holds an amazing lot and is built of brown or russet cowhide, lined with flannel. 19.95

McCreery Luggage Talks, No. 8

Luggage Department of James McCreery & Co. Fifth Ave. and 34th Street, N. Y.

FREE FROM GRIT and drugs—there is no possible danger in

Dr. Lyon's
POWDER CREAM

CLEANS TEETH SAFELY

EIGHTY-TWO YEARS OF FAITHFUL SERVICE

GIMBEL BROTHERS
32ND STREET - BROADWAY - 33RD STREET NEW YORK CITY

MEN!
Hot Weather Clothes

Tropical Worsted Suits $24.50 and $29.50
In the real tropical worsteds. A large selection of two and three piece suits tailored of this smart cool fabric.

Linen Knickers $2.95 to $4.95
The famous "Col. Bogey" linen golf knickers made of imported linen. $2.95. Others in great variety.

Flannel Trousers $7.50 to $13.50
A complete assortment of flannel trousers. White, grey, bisque, salmon, fawn and stripes.

Two-Piece Palm Beach and Mohair Suits $12.50, $16.50 and $22.50

GIMBELS MEN'S CLOTHING SHOP—Fourth Floor

Vacations OUT WEST

HEED the call of America's great western playgrounds. Scenic grandeur, thrilling rides, delightful visits in the big national parks. Everywhere a bigness and splendor refreshing to soul and body alike.

SPECIAL TOURIST FARES

Great Lakes, Canada, Colorado, Yellowstone and Glacier Parks, the Pacific Coast *and other Western Resorts.*

The Lackawanna Railroad offers a number of especially delightful vacation routes to these and other famous places. Round trip rates are exceptionally low and you have the privilege of returning to your original starting point as late as October 31st. Stopover privileges allowed at many points en route either going or returning.

Says PHOEBE SNOW:
"Come out and play
Where summer day
Invites you to a holiday,
A swift delight
This rapid flight
By way of Road
of Anthracite"

For full information as to rates, reservations, tickets, etc., call at
112 W. 42nd St. (Phone Wisconsin 0670) New York
Or CONSOLIDATED TICKET OFFICES

LACKAWANNA
Lackawanna Railroad

WENDELL G. COLTON ADVERTISING CORP., NEW YORK

Read!

The announcement by Studebaker on page 15.

Then come in and select your new car today.

No more waiting for yearly models.

No danger of an "annual announcement" making your new car obsolete.

THE STUDEBAKER CORPORATION OF AMERICA
Broadway at 70th St., Manhattan

1469 Bedford Ave., Brooklyn — 9 and 11 166th St., Jamaica

MANHATTAN
70 Fulton St.
Broadway at 168th St.
2065 Seventh Ave.

BRONX
716 Southern Blvd.
2476 Grand Concourse

BROOKLYN
6001 Fourth Ave.
8612 Eighteenth Ave.
8502 New Utrecht Ave.
1761 Pitkin Ave.
1515 Bushwick Ave.
1102 Kings Highway
971 Flatbush Ave.
501 Havemeyer St.

QUEENS
2328 Myrtle Ave., Ridgewood
116-20 Jamaica Ave., Richmond Hill
8510 Jamaica Ave., Woodhaven

YALE GIFTS IN YEAR NEARLY $5,000,000

Edward S. Harkness and the John W. Sterling Estate Donate $1,000,000 Each.

1,020 DEGREES CONFERRED

This Is 200 More Than Were Ever Before Awarded by the University.

YOUNG LAUDS DAWES PLAN

He Gets LL. D. Degree—Sheffield, Also Honored, Promises Protection in Mexico by Fair Dealing.

Special to The New York Times.

NEW HAVEN, Conn., June 17.—Statements of American international policy and of Mexican relations as based on the example of the Good Samaritan were made at the Yale Alumni banquet this afternoon by Owen D. Young of the Dawes Commission and James R. Sheffield, Ambassador to Mexico, who received the honorary degree of Doctor of Laws from the university this morning.

These speeches shared in the interest of the university's 224th commencement exercises at which 1,005 degrees in course and fifteen honorary degrees were conferred, more than 200 more than ever awarded at Yale, and the announcement by President James Rowland Angell of gifts and pledges to the university for the fiscal year totaling nearly $5,000,000.

Governor Gifford Pinchot of Pennsylvania, Ernest Martin Hopkins, President of Dartmouth College, and John Hays Hammond also received the honorary degree of Doctor of Laws.

Dr. Angell referred to the Edward Harkness gift of more than $1,000,000 to establish the Department of Drama, including the erection of a new theatre, and the $1,000,000 pledged by the trustees of the John W. Sterling fund for the endowment of fellowships as noteworthy achievements for the year. The $1,000,000 given by the General Education Board for the medical school, in addition to the $1,000,000 raised to meet the pledge of the board, he regarded as making the school able to realize dreams of the future. Dr. Angell mentioned the work of Dr. Blake in scarlet fever prevention and of Dr. Park of the Faculty of the school in curing rickets as invaluable contributions to medicine and spoke of the establishment of a department of psychiatry as another noteworthy achievement in the school.

In welcoming the alumni President Angell read a message from Chief Justice William Howard Taft, who today closed his official connection with Yale by retiring from the corporation. Chief Justice Taft said that a long and hard term of court made it desirable for him to omit the commencement program this year. He eulogized the services of Dean Frederick Keator, whose coming retirement has recently been announced, both in his influence over the undergraduate and his services in connection with the Harkness memorial gifts. He predicted, under President Angell, Yale's development in greater fields of public usefulness, and urged the alumni to give Dr. Angell the most loyal of support, because his burdens are greater than any of his predecessors.

Europe Improving, Says Young.

Mr. Young, in his address to the alumni, spoke in part as follows:

"I am supposed to speak on the foreign situation because no one expects me to talk on anything else. To me the European situation is recalled by the story of the Scotch and Irish soldiers who came upon several of the enemy asleep. 'Shall we bayonet them or shoot them?' said the Scotchman. 'Let's wake them up and start a fight,' said the Irishman.

"That expressed the situation across the Atlantic. Everything that could be done to start a war over there seems to have been done the past few years.

"The advance and improvement, however, have been striking in character and I would like to review it here, because it was here that Secretary Charles Evans Hughes made the first suggestion for a program of European rehabilitation. Two years ago is not long in the history of the world, but great steps forward have been taken in outlook in that time and it seems as if we are standing today on the top of the great divide, looking backward at the horrors of war and looking ahead at prosperity and peace.

"To the proposal of Secretary Hughes there was quick European response. That astute statesman, Lloyd George, cabled from Spain to England endorsing the proposal.

"Lloyd George was always for an investigation of facts when he was in the opposition. Germany was the second nation to request action. Favorable consideration was delayed by France and Belgium and the march into the Ruhr took place. The demoralization of Germany was continued, its industrial activity was paralyzed, hope was demolished and distress reigned. The breach between France and England followed before the Reparation Committee met in Paris.

"General Dawes made his first speech, bringing hope to a stricken world. Sir John Bradbury said that the proposal was like providing pink pills for an earthquake. After the first session I met Sir John and asked him what he thought of General Dawes's speech. He replied, 'I have never heard such an expression of violence with so little damage done.'

Germany's Finances Reorganized.

"During the conference a minority Government ruled in both England and France, and the representatives of these two countries had to keep their eyes on the Parliament Houses at home. The Dawes plan was put into effect. Germany's finances were reorganized and business revived. Germany has paid 1,371,000,000 gold marks, and unemployment has dropped in Germany from 2,000,000 to half a million people since the plan went into effect. Governments of many nations have gone back to a gold basis since that time. This is of the utmost importance to us, because we have most of the gold in the world. Tremendous advances have been made in the four years in the political tranquillity of Europe, following the speech of Mr. Hughes in this city, and we may be tremendously proud of the international movement which was started at Yale University.

"Scientists tell us that the dinosaur lived here millions of years ago, that it fed on whatever it reached, and grew larger and larger. Its isolation and selfishness were complete. Small mammals appeared which were more intelligent, and which moved with greater freedom. The dinosaur was stronger than they in direct attack, but the dinosaur disappeared and the mammals survived. They conceived the idea of breaking the dinosaur's eggs.

"May I suggest that in December, 1922, when Secretary Hughes made his speech here, some dinosaurs' eggs were broken?

"Supplementing this, we might quote the story of the Good Samaritan, and now speak the language of both evolution and the Scriptures, and I appeal to the sympathy of all my fellow Yale men when I ask that this nation may not become of limited locomotion, but that she may ever meet her responsibilities as a Christian nation and may ever know that her future is inextricably bound up in the future of the world."

Sheffield Urges Fairness to Mexico.

Mr. Sheffield, referring to the Mexican situation, said:

"International relations are much like family relations. Some are good sons and some are quarrelsome. Some try to borrow money, some to pay.

"Secret diplomacy is always spoken of as the skeleton in the closet. It's the boast of America that it has no closet, no secret diplomacy and no skeleton. It has tried to add the three C's to its qualifications of international relations, courage, character and courtesy. We have always had plenty of courage but we have not looked upon courtesy and such chivalry as can be born of knightly conduct.

"The country in which I have the honor to represent the United States is one of extraordinary beauty and loveliness and of almost untouched wealth. The humblest there may claim heritage from the great ancient proud Aztecs. For 400 years they were under misrule, now they are independent and trying for self-government. We should do all that we can for this neighbor of ours and for its peace, prosperity and happiness. This country of Mexico must respect international rights and laws and protect Americans in their rights. When a man who bears the title of American goes into a sovereign country, that country should protect him in his every right and property.

"Citizens of Americans in their protection and in their safety wherever they be in this country which is a neighbor of ours, and this must be accomplished with judicial fairness. When Great Britain said to Europe that peace must be had if American friendship and support were to be assured, it was doing what is being done everywhere."

Dr. Angell Presents Degrees.

The graduating exercises in Woolsey Hall were preceded by the traditional procession on the campus of officers, members of the Faculty and the candidates for degrees. The presentation of degrees was made by Dr. Angell.

Clarence Blakeslee of this city was today declared winner of the most unusual contest for the election of a member of the Yale Corporation or University Board in recent Yale history. The announcement was made by President Angell at the close of the alumni banquet.

Mr. Blakeslee had a substantial lead over the other six candidates who had been formally placed in nomination. He succeeds Chief Justice Taft, who declined renomination.

A total 8,500 votes were cast, more than double the number which were ever voted on previous elections. Mr. Blakeslee received 2,004 votes out of a total of 7,943 valid ballots. Votes cast for other candidates were as follows: Nicholas F. Brady, '99, of New York City, 1,751; Lewis S. Welch, '89, of New Haven, Conn., 1,219; Livingston Platt, '07, of New York City, 1,012; Edward B. Greene, '00, of Cleveland, 812; Frederic H. Allen, '00, of New York City, 743, and Alfred L. Aiken, '01, of New York City, 402. Mr. Blakeslee is a member of the class of '85.

President Angell said today that the permanent Yale war memorial might be in addition to the colonade of Woolsey Hall, which would be visible through the long Blount Avenue, and that the memorial to Walter Camp would at least be an impressive gateway leading into the Yale Bowl and that the entire football field might be named Walter Camp Field.

In announcing gifts to the university Dr. Angell said the actual cash donated was $1,833,956, while the remainder of the $5,000,000 was in pledges.

Among the larger gifts were: Edward S. Harkness, $1,041,484; John W. Sterling estate, $1,000,000; General Education Board, $1,000,000; Nicholas F. Brady and James R. Brady, to be added to the foundation of $500,000 established by them in 1914 in memory of their father, Anthony N. Brady, $500,000; Payne Whitney, $250,000; bequest of Elmer P. Howe, $221,467; bequest of Timon H. Dudley for Lucy B. Dudley, $184,091; George H. Townsend 2d, $100,000; gift from friends to establish George Lauder Memorial Foundation, $100,000; Charles F. Brooker, $50,000; from "a New York lawyer" for a law library fund in memory of Judah P. Benjamin, $50,000.

Recipients of Honorary Degrees.

The full list of recipients of honorary degrees and the formula used by Dr. Angell in presenting each were as follows:

MASTER OF ARTS—Francis Cole Pratt. For the distinction you have attained in your profession, for your high-minded devotion to the public welfare, and in particular for your active and sympathetic interest in education, your alma mater confers upon you the degree of Master of Arts and admits you to all its rights and privileges.

MASTER OF ARTS—Arthur Boothby Morrill. In recognition of your fidelity to the vital interests of education in the State of Connecticut throughout more than half a century and as evidence of the abiding respect in which you are held by the people of the Commonwealth and by your alma mater, we confer upon you the degree of Master of Arts and admit you to all its rights and privileges.

MASTER OF ARTS—Edward Stephen Harkness. Because you have constantly shown wise liberality and devotion in the promotion of all that makes for human happiness and welfare, and especially for your constant interest in the conservation and extension of health, your alma mater gladly confers upon you the degree of Master of Arts and admits you to all its rights and privileges.

MASTER OF ARTS—John Staige Davis. In recognition of your outstanding contribution to the relief of human suffering through the agency of plastic surgery and of the high professional standards which you have so worthily represented, as well as for your distinguished services as a teacher of young physicians, your alma mater confers upon you the degree of Master of Arts and admits you to all its rights and privileges.

DOCTOR OF DIVINITY—Samuel Parkes Cadman. In recognition of the inspiration you have given to thousands of men and women, both by the spoken and by the written word, to follow in the footsteps of Jesus of Nazareth, and also in recognition of your commanding leadership in the Christian Church, we confer upon you the degree of Doctor of Divinity and admit you to all its rights and privileges.

DOCTOR OF DIVINITY—John Monroe Moore. In recognition of your notable Christian service, both as a pastor and as a preacher, of your scholarly leadership in a great branch of the Christian Church, and not least for your service in promoting relations of mutual respect and confidence between men of differing race and color, particularly in our own country, we confer upon you the degree of Doctor of Divinity and admit you to all its rights and privileges.

DOCTOR OF LETTERS—John Matthews Manly.—In recognition of your brilliant contributions to scholarship in the literature and philology of the mother tongue, and of the breadth of your sympathetic interest in all that pertains to humanism and to letters, and not least for the stimulation you have given to young scholars, we confer upon you the degree of Doctor of Letters and admit you to all its rights and privileges.

DOCTOR OF LETTERS—Agnes Repplier. In recognition of your graceful and often pungent contributions to the literature of our time, in acknowledgment of the dignity and beauty of your style, and of the arresting wisdom of your thought, we confer upon you the degree of Doctor of Letters and admit you to all its rights and privileges.

DOCTOR OF SCIENCE—Donald Dexter Van Slyke.—In recognition of your extraordinary contribution, through brilliant experimentation, to a knowledge of the metabolism of the body, and more particularly the nature of the blood stream, knowledge which will presently be taken up into medical procedure for the prevention and cure of human suffering, we confer upon you the degree of Doctor of Science and admit you to all its rights and privileges.

DOCTOR OF SCIENCE—Robert Andrews Millikan.. In recognition of your brilliant contributions to an exact knowledge and measurement of the most mysterious of physical forces and for your revolutionary discoveries regarding the ultimate structure and laws of the electrical unit, for the honor which your distinguished career has brought your country, Yale confers upon you the degree of Doctor of Science and admits you to all its rights and privileges.

DOCTOR OF LAWS—Ernest Martin Hopkins. For your services as a distinguished and fearless leader who has persuaded conservative New England to look with enthusiasm upon fresh educational ideas, as a courageous defender of the faith in the liberal college, as a vigorous champion of democracy in college life, and particularly as the honored chief executive of a great American institution founded by men of Yale stock, we confer upon you the degree of Doctor of Laws and admit you to all its rights and privileges.

DOCTOR OF LAWS—John Hays Hammond. In recognition of your long and distinguished career as engineer, administrator and publicist, in each of which you have shown qualities of extraordinary ability and devotion to the interests of mankind, your alma mater confers upon you the degree of Doctor of Laws and admits you to all its rights and privileges.

DOCTOR OF LAWS—Gifford Pinchot. Like another famous American, you are loved for the enemies you have made. In the conservation of the natural resources of your country, you led the way when others faltered. Today the Chief Magistrate of the great sister Commonwealth you are giving an illustrious example of conscientious and fearless administration. You exemplify in your policy the basic conception of a true Democracy—that the good citizen voluntarily observes the law, while only the bad citizen must be compelled to obey it. In recognition of your eminent public service, your alma mater confers upon you the degree of Doctor of Laws and admits you to all its rights and privileges.

DOCTOR OF LAWS—Owen D. Young. In recognition of a career of constantly increasing usefulness and honor in many fields of human endeavor, and more particularly by reason of your outstanding and universally recognized contribution to the stabilizing of the economic conditions of Europe, and so to the elimination of one of the most potent of the sources of human misery and of possible war, Yale confers upon you the degree of Doctor of Laws and admits you to all its rights and privileges.

DOCTOR OF LAWS—James Rockwell Sheffield. In recognition of your long and honorable services to your city, your State and your country, which have been characterized by marked ability, discretion and devotion, and not least because of your distinguished representation of your country in a great sister republic, your alma mater, to whom you have been one of the most loyal of sons, confers upon you the degree of Doctor of Laws and admits you to all its rights and privileges.

Yale College Honors.

The following honors were awarded the members of the graduating class:

FINAL HONORS.

Members of the graduating class:

Blair, James Grant.
Brown, J. C., Jr.
Carey, John L.
Evans, Kenneth R.
Greenway, G. L.
Heigh, George C.
Hume, Theodore C.
Jones, Arnold W.
Lowe, W. G., 3d.
Mansel, Southard.
Norton, William B.
Painter, Sidney.
Parsons, John E.

PHILOSOPHICAL ORATIONS.

Bergin, Thomas G.
Hume, Theodore C.
Norton, William B.
Roach, Corwin C.
Wiese, Robert G.

HIGH ORATIONS

Blair, James Grant.
Bowers, Raymond R.
Brown, C. C., Jr.
Brownell, Kenneth C.
Carey, John L.
Cummings, Dexter.
Ehlinger, Kenneth R.
Gitlitz, Morris.
Hammond, W. C., Jr.
Hardin, E. L., Jr.
Henderson, M. C.
Hopkins, James Mac-Henry, Jr.
Jones, Arnold W.
Lewis, Elmer T.
Lanc, George B.
Linsley, Ralph E.
Menzel, Louis.
Pope, John C.
Preston, A. P.
Purdy, Richard L.
Rider, Theodore H.
Rosenbloom, A. M.
Rossiter, Francis L.
Roth, W. F., Jr.
Sage, Marleton M.
Schreiber, Louis.
Shiff, Philip R.
Silver, Henry L.
Svirsky, Sidney.
Tibbs, Robert B.
Maddox, John L.
Lydgate, T. H.
McClement, Arthur.
Mason, Paul P.
Miller, Gerald E.
Mouat, Malcolm P.
Nassau, Aaron.
Osborn, Richard G.
Paden, William D.
Painter, Sidney.
Parsons, John E.
Pratt, George O.
Prinz, A. H.
Pruyn, Francis N.
Purdy, Richard L.
Purdy, T. M., Jr.
Putnam, Albert Day.
Pynchon, G. M., Jr.
Redfield, Hamlin D.
Relyea Charles W.
Resnik, Edward.
Richards, C. F., 2d.
Richards, Edward L.
Roach, Corwin C.
Robbins, Clarence L.
Rook, Edward K.
Rosen, Harold P.
Rosenbloom, A. M.
Rosenhirsch, A. E.
Ross, Donald P.
Rowell, David G.
Rowley, Henry N.
Rubin, Nathan.
Rumberg, George H.
Sage, Carleton M.
Scherer, A. G., Jr.
Schiffelin, Bayard.
Schiff, John M.
Schwartz, Joseph.
Scully, Frank E.
Seidman, Saul.
Shackleton, R. W.
Shaffer, T. C.
Shepard, Merrill.
Shaw, William D.
Talcott, C. H., Jr.
Thornton, Oliver D.
Tobolt, Robert B.
Tiernan, George R.
Troy, William E.
Tulloch, Rudolph L.
Vanderbilt, Paul.
Velsiwsky, Vasil S.
Walker, Charles S.
Walworth, A. C., Jr.
Wells, Frederick C.
West, E. H., Jr.
Wiese, Robert G.
Williams, C. R., Jr.
Williams, David P.
Wilson, Alfred M.
Wilson, Robert R.
Winick, Alexander.
Wynne, A. L.

BACHELORS OF PHILOSOPHY.

Adler, A. M.
Agnew, Clifton A.
Armstrong, A. R., Jr.
Arorcsky, M. R.
Austin, Robert B.
Babb, James T.
Bard, Erwin W.
Barry, Clay G.
Bench, Edward C.
Birdsall, William F.
Bissell, Alfred E.
Bixler, Stanley F.
Bordley, John Earle.
Boultonhouse, J. W.
Boyle, Thomas F.
Brady, George W.
Brandvein, Walter S.
Burnett, David.
Burns, F. F., Jr.
Bush, Denslf S.
Butterworth, F. S., Jr.
Cancellare, M. G.
Carroll, Eugene.
Carruthers, A. S.
Casteisiro, S. J.
Chamberlain, J. B.
Chang, Shirley Kong Yuan.
Clark, A. B., Jr.
Collins, Harjan B.
Coonley, George Eo.
Criswell, R. A.
Crosney, Paul F.
Day, Ralph W.
De Lawar, W. H.
De Witt, John W.
Dixon, James, Jr.
Dyer, George Bell.
Earl, C. W., Jr.
Eno, Charles H. 2d.
Evans, B.
Fery, Arthur N.
Ficks, Gerald J.
Field, Kendall H.
Fithian, T. B.
Forbes, Ernest E.
Foy, Walter A.
Freund, B. I.
Funk, Benjamin F.
Gans, Julius R.
Gellhorn, Walter O.
Gitlitz, Morris.
Goddard, Wendell C.
Graham, Richard S.
Greco, William J.
Hammond, W. C., Jr.
Hanning, Joseph F.
Harwood, R.
Hasse, George E.
Hegel, Raymond E.
Helfenstein, C. P.
Hellar, W. C., Jr.
Hemmendinger, D.
Hewitt, Sanford.
Hill, Louis W., Jr.
Holland, Hubert B.
Hood, Malcolm F.
Hopkins, Robert B.
Howell, T. A., Jr.
Hunt, H. H., Jr.
Hunt, Richard D.
Jamison, John H.
Keiner, Edward P.
Kennerley, Morley.
Kirchwitz, L. H.
Knight, H. R.
Knox, John A.
Kohler, W., Jr.
Koletsky, Harry.
Laub, George A.
Laub, Herbert C.
Liggett, Richard A.
Lounsbury, R. G.
Lufkin, Elgood M.
Luman, Richard J.
McOnce, Thomas.
McOrea, Charles O.
McCutcheon, C. S.
McKenzie, W. M.
McKeon, John E.
Maples, J. W., Jr.
Martin, Carl N., Jr.
Matcham, C. O.
Miller, Seton I.
Montgomery, R. E.
Newbold, W. T.
Orr, John C., 2d.
Paden, William D.
Parker, Robert N.
Park, Samuel C., Jr.
Paxton, G. L., Jr.
Pease, A. E. H.
Phillips, H. L.
Post, W. D., Jr.
Preston, W. G., Jr.
Raiph, Paul L.
Ratner, Arthur H.
Reback, Abraham.
Reed, Francis O.
Reiner, Richard.
Rice, T. H.
Root, Hope.
Ross, William C., Jr.
Roesiter, F. C.
Roth, W. F., Jr.
Russell, A. M., Jr.
Russell, John E.
Sanders, M. B., Jr.
Sargent, Thomas D.
Sauers, Harry S.
Sawyer, Frank A.
Schreiber, Louis.
Schwabacher, M. L.
Scott, Henry C.
Serat, William S.
Sharp, Robert W.
Shepaitin, Nathan.
Sheridan, Donald R.
Shiff, Philip R.
Smith, J. W. B.
Smith, C. D.
Stevens, M. A.
Stevens, S. E.
Stevenson, R., 3d.
Suisman, Edward A.
Sullivan, R. J.
Thacher, George B.
Thalheimer, R. M.
Thornberry, C. B.
Tuttle, John M., Jr.
Tyler, Roland W.
Ullman, F., Jr.
Waring, R. B.
Wear, William P.
Weed, Eben G.
Wells, C. A.
Whitney, D.
Wight, Daniel E.
Williams, Cecil B.
Wing, Dean Platt.
Woodward, L. N.
Woody, C. L., Jr.

BACHELORS OF SCIENCE.

Abele, Robert F.
Aiken, James H.
Alexander, J. L., Jr.
Alpert, Max.
Anderson, Theodore.
Anthony, R. L.
Apgar, James W.
Aulz, Lewis, Jr.
Bachman, F. C.
Banij, S. V.
Bashll, W. P.
Belin, Charles W.
Black, John L.
Brainard, Arthur S.
Bredbury, W. K.
Brodt, Samuel H.
Brokaw, C. V., Jr.
Brown, John T.
Brown, Junius F.
Buck, Edward W.
Burgess, G. V. T.
Butler, W. R.
Cameron, Allen W.
Carroll, James V.
Caswell, Jack Long.
Chipman, E. LeRoy.
Chutter, Frank D.
Clarke, Edward C.
Clow, Milton T.
Coene, Emile, Jr.
Coleman, Edward C.
Collins, Craig G.
Colloms, A. J. R.
Corey, David K.
Cotton, Edwin M.
Crocker, Francis H.
Culotta, Charles S.
Cureton, T. K., Jr.
Curtis, Sidney R.
Dandridge, D. P.
Davidson, D. H.
Dickinson, P. L.
Drury, Joseph D.
Eames, Jr.
Eckart, R. J.
Edwards, H. S.
Elker, H. R.
Engerman, T. G.
Eustis, A. C., Jr.
Evans, Thomas.
Farrington, S. G.
Feldmann, E. H.
Finlay, Alex.
Fitzsimmons, L. D.
Flanigan, G. B.
Fraser, Donald G.
Freeman, J.
Friedler, J. J., Jr.
Frisch, R. A.
Fuger, T. H.
Furst, W. M.
Garland, John J.
Garland, W. G.
Geer, C. D., Jr.
Gentil, Emile.
Gildersleeve, S. P.
Gillette, E. H.
Gold, T. S.
Gomezis, F. H.
Gordy, Charles K.
Gorn, Elmer J.
Goudey, Donald K.
Grant, Arthur.
Greeley, Arthur V.
Hanford, John B.
Harper, Donald N.
Harr, Richard W.
Harris, Gerald N.
Hart, Charles V.
Hart, D. G. M.
Hart, Theodore S.
Hayes, Vincent J.
Healey, Giles G.
Heizen, George E.
Hemenway, F. S., Jr.
Herron, John R.
Berry, James B.
Boultinghouse, J. W.
Kowalewski, V. A., Jr.
Ladd, E. H., 3d.
Lancaster, Herbert D.
Lane, C.
Lawson, Clement C.
Leach, Donald W.
Leete, William O.
Lewis, David C.
Lincoln, Louis A.
Lippincott, B. E.
Loeffler, Henry H.
Lublin, Raymond D.
Luce, Dolphus S.
Lynch, James M.
McClintic, Stewart.
McClure, Robert P.
McCollam, Hugh K.
McDevitt, F. A.
MacKay, James W.
Manning, Lester W.
Marsden, William S.
Marx, Leonard M.
Maxy, John, Jr.
Michael, Jay C.
Millici, Pompey S.
Miller, Benjamin.
Mitchell, W. S., Jr.
Moffitt, Joseph E.
Moody, William J.
Moreland, R. F.
Morrill, Charles S.
Moscovitz, Gabriel.
Naimark, Max.
Neale, W. H., Jr.
Nelson, Charles F.
Nelson, Ralph.
Newsome, John C.
Norris, A. L.
North, John A.
Northrop, Stuart A.
Oed, Joseph F.
Ottley, J. H., Jr.
Parsons, N. B., Jr.
Pavlay, Edward C.
Pearistone, Paul.
Potter, Ralph A.
Powsner, Joseph.
Prince, Burdett L.
Prince, Edward R.
Prud'homme, H.C., Jr.
Rands, W. C., Jr.
Richman, George H.
Roberts, Elliott J.
Roberts, Gaines T.
Rogers, Philip M.
Rosenbaum, E.
Rozofsky, Nathan E.
Ryerson, W. N., Jr.
Sakowitz, C. S.
Sauer, Philip F.
Schairer, Reuben F.
Scott, Martin F.
Scott, William D.
Shaw, George W.
Shaw, Thomas M.
Sheafer, Walter S.
Shelley, G., Jr.
Shiff, Rothwell M.
Smith, Conovan C.
Smith, George D.
Smith, Lawrence R.
Smith, Robert A.
Stakely, William N.
Steinbach, Milton.
Stirlen, Eugene D.
Stoneleigh, Duane R.
Sullivan, John, Jr.
Taylor, Edward H.
Thelin, Leon W.
Thielens, Alexis H.
Thomas, Dudley G.
Thorne, G. A., Jr.
Tomalno, Felix F.
Tower, H. L., Jr.
Tracy, Thomas F.
Tucker, Lyman E.
Turnbull, Harrison F.
Tuttle, C. R.
Van Zeeo, Wilbur M.
Walker, Charles H.
Ward, Richard W.
Warfield, George K.
Welcker, T. J.
Welchly, Albert.
White, Stanley C.
Williams, Frank S.G.
Wilmot, Edwin G.
Wilson, Hamilne C.
Windsor, John C.
Winters, Hyman.
Wolfe, Leroy M.
Yawkey, Thomas A.
Young, J. S., Jr.
Ziegfeld, Robert L.

BACHELORS OF THE FINE ARTS.

Barrett Wilson H.
DeLancey, Darragh.
Drew, Charles W.
Duncan, Ferry M.
Engels, Edward F.
Fairbanks, Evard.
Garstin, Elisabeth W.
Johnson, Frederic C.
Keller, James.
LaFarge, Louis B.
Lindsay, Harry G.
Nisita, Carlo A.
Schilling, Walter H.
Sims, Florence.
Steinke, Herbert A.
Studds, Elbridge E.
Terrel, Mary F.
Yen, Tsin-hsi.

BACHELORS OF MUSIC.

Burnham, Kath. H.
Coleman, Albert I.
D'Amato, A., Jr.
Finch, Alfred A.
Greer, Gertrude S.
Hill, Mary D.
Keller, Marian.
Kelley, Angeline.
L'Hommedieu, C. W.
Newgeon, Jessie H.
Sleeper, Helen J.
Whalen, Elsie M.

BACHELORS OF LAW.

Ackerson, Eugene.
Alexander, Henry C.
Aley, Frederick W.
Allinson, Samuel J.
Alpert, Bernard L.
Anderson, Walter I.
Andrew, Norwan C.
Beardsley, Warwick.
Berman, Sully L.
Billig, Thomas G.
Bitz, Edgar J.
Braden, Emmett W.
Brunde, Mollie A.
Cadick, J. L.
Campbell, Willard D.
Coates, J. R., Jr.
Cofrancesco, E. F.
Cohen, Harry A.
Congdon, Robert.
Creekmore, Wade H.
Dana, Paul.
Diether, Leonard A.
Doolittle, M. L.
Dowling, L. D. (1924)
Draper, Morris.
Egan, T. K., Jr.
Farmer, Josiah F.
Fernandes-Soler, A.
Garfinkel, Cyril N.
Gay, Russell C.
Gifford, Marion L.
Godfried Louis.
Gottlieb, Morris.
Griswold, Lee.
Harithas, Nicolaus.
Harris, F. S.
Harvey, John B.
Hatch, George F.
Hesley, Francis T.
Helffrich, D. L.
Huddleston, A. B.
Hun, Samuel H.
Hutchins, R. M.
Jones, John C.
Jones, Walter C., Jr.
Kane, Lawrence J.
Kelly, William C.
Kelsey, Calvin P.
Kieselhorst, W. W.
Kimball, Chase.
King, William L., Jr.
Kohler, J. P., Jr.
Kramer, Simon.
Krevit, Benjamin.
Lambert, Latham B.
Lane, George B.
Lauter, Albert G.
Lanier, Henry, Jr.
Latimer, F. P., Jr.
Lebeshevsky, Israel.
Lee, John B.
Leighty, Carl C.
Levine, Elmer T.
Leyens, Francis H.
Lindley, Alfred D.
Linsley, Ralph E.
Lippincott, H. M.
Loeb, Howard M.
Love, C. R., Jr.
Lovejoy, Asa W.
Low, William G., 3d.
Lydgate, T. H.
McCabe, Frank W.
McClement, Arthur.
McEiney, William H.
McGregor, Gordon.
McHugh, Thomas E.
McKinley, Ray.
McKeon, Robert M.
McNaught, A. J., Jr.
Maddox, John L.
Mahon, F. J. P.
Mallory, Charles B.
Mather, Howard T.
Mengel, Edwin P.
Menzel, Southard.
Miller, Gerald E.
Miller, H. H.
Morley, John C.
Morris, Augustus N.
Morris, Frederic B.
Morse, C. W., Jr.
Mott, Jordan L., 3d.
Moust, Malcolm P.
Nassau, Aaron.
Neidle, Julius L.
Newell, Richard G.
Newman, Daniel S.
Norton, William B.
Notz, Felix J., Jr.
Oliver, Marshal L.
Ordway, Richard.
Osborn, Richard G.
Osborne, Edward N.
Page, Gilman G.
Painter, Sidney.
Palmer, Edward H.
Parsons, John E.
Pearson, Alfred K.
Pierson, Ralph W.
Pomeranz, Edward S.
Pond, Raymond W.
Pope, John C.
Pratt, Francis De W.
Pratt, George O.
Prescott, Mel. A.
Preston, A. P.
Prinz, A. H.
Pruyn, Francis N.
Purdy, Richard L.
Purdy, T. M., Jr.
Putnam, Albert Day.
Pynchon, G. M., Jr.
Redfield, Hamlin D.
Relyea Charles W.
Resnik, Edward.
Richards, C. F., 2d.
Richards, Edward L.
Roach, Corwin C.
Robbins, Clarence L.
Rook, Edward K.
Rosen, Harold P.
Rosenbloom, A. M.
Rosenhirsch, A. E.
Ross, Donald P.
Rowell, David G.
Rowley, Henry N.
Rubin, Nathan.
Rumberg, George H.
Sage, Carleton M.
Scherer, A. G., Jr.
Schiffelin, Bayard.
Schiff, John M.
Schwartz, Joseph.
Scully, Frank E.
Seidman, Saul.
Shackleton, R. W.
Shaffer, T. C.
Shepard, Merrill.
Shaw, William D.
Shiff, Philip R.
Shiff, Rothwell M.
Silver, Henry L.
Smith, Conovan C.
Smith, George D.
Smith, Lawrence R.
Smith, Robert A.
Stakely, William N.
Steinbach, Milton.
Stirlen, Eugene D.
Stoneleigh, Duane R.
Sullivan, John, Jr.
Svirsky, Sidney.
Taylor, Edward H.
Thelin, Leon W.
Thielens, Alexis H.
Thomas, Dudley G.
Thorne, G. A., Jr.
Tomalno, Felix F.
Tower, H. L., Jr.
Tracy, Thomas F.
Tucker, Lyman E.
Turnbull, Harrison F.
Tuttle, C. R.
Van Zeeo, Wilbur M.
Walker, Charles H.
Ward, Richard W.
Warfield, George K.
Welcker, T. J.
Welchly, Albert.
White, Stanley C.
Williams, Frank S.G.
Wilmot, Edwin G.
Wilson, Hamilne C.
Windsor, John C.
Winters, Hyman.
Wolfe, Leroy M.
Yawkey, Thomas A.
Young, J. S., Jr.
Ziegfeld, Robert L.

BACHELORS OF THE FINE ARTS.

Barrett Wilson H.
DeLancey, Darragh.
Drew, Charles W.
Duncan, Ferry M.
Engels, Edward F.
Fairbanks, Evard.
Garstin, Elisabeth W.
Johnson, Frederic C.
Keller, James.
LaFarge, Louis B.
Lindsay, Harry G.
Nisita, Carlo A.
Schilling, Walter H.
Sims, Florence.
Steinke, Herbert A.
Studds, Elbridge E.
Terrel, Mary F.
Yen, Tsin-hsi.

BACHELORS OF MUSIC.

Burnham, Kath. H.
Coleman, Albert I.
D'Amato, A., Jr.
Finch, Alfred A.
Greer, Gertrude S.
Hill, Mary D.
Keller, Marian.
Kelley, Angeline.
L'Hommedieu, C. W.
Newgeon, Jessie H.
Sleeper, Helen J.
Whalen, Elsie M.

BACHELORS OF LAW.

Ackerson, Eugene.
Alexander, Henry C.
Aley, Frederick W.
Allinson, Samuel J.
Alpert, Bernard L.
Anderson, Walter I.
Andrew, Norwan C.
Beardsley, Warwick.
Berman, Sully L.
Billig, Thomas G.
Bitz, Edgar J.
Braden, Emmett W.
Brunde, Mollie A.
Cadick, J. L.
Campbell, Willard D.
Coates, J. R., Jr.
Cofrancesco, E. F.
Cohen, Harry A.
Congdon, Robert.
Creekmore, Wade H.
Dana, Paul.
Diether, Leonard A.
Doolittle, M. L.
Dowling, L. D. (1924)
Draper, Morris.
Egan, T. K., Jr.
Farmer, Josiah F.
Fernandes-Soler, A.
Garfinkel, Cyril N.
Gay, Russell C.
Gifford, Marion L.
Godfried Louis.
Gottlieb, Morris.
Griswold, Lee.
Harithas, Nicolaus.
Harris, F. S.
Harvey, John B.
Hatch, George F.
Hesley, Francis T.
Helffrich, D. L.
Huddleston, A. B.
Hun, Samuel H.
Hutchins, R. M.
Johnson, Jonas, Jr.
Jones, Enos G.
Kaufman, J. M.
King, John Hamilton.
Landefeld, J. H., Jr.
Levine, Edward H.
Levine, Herman.
Lynch, Joseph G.
McDonnell, Lacy C.
McGuire, Francis P.
McLanahan, Duer.
Markle, Abraham.
Marx, Emily.
Merryman, Carl.
Meyer, Chas. G.
Minton, Leo T.
Nessan, Isaac.
Newitt, John G.
Pastore, Philip R.
Peck, James K.
Phillips, John O.
Price, Barnet C.
Reich, Philip.
Rose, Joseph W.
Richman, Milton H.
Rubin, Nathan.
Rutter, Carroll L.
Shefelman, Sam, H.
Shultz, Hyman J.
Silliman, Reed P.
Skulason, Rolfe W.
Steele, Richard T.
Stichman, H. T.
Sullivan, R. J.
Talbot, Joseph E.
Thompson, M. E. P.
Tulin, Leon A.
Watts, Robert B.
Westlund, G. T.
Whitney, D. A. L.
Witz, Laurence.
Woolfson, Ralph G.

BACHELORS OF DIVINITY.

Adams, Arthur C.
Barton, John R.
Berry, James B.
Boultinghouse, J. W.
Braden, Wayne L.
Cate, William C.
Cook, Gaines M.
Deck, Herbert M.
Dingley, Frank J.
Eddy, Elmer N.
Gleaton, Mimsey S.
Graham, James G.
Grice, Luther R.
Griffeth, Ross P.
Harris, Ralph W.
Herberts, Roger J.
Hiles, Raymond L.
Hobbs, Andrew J. Jr.
Hoye, James Hay.
Hulen, Amos Berry
Jones, Harold G.
Keirstead, Clas. W.
Lambert, Alfred M.
Leath, William A.
McMillan, Lewis K.
Maxted, Ralph B.
Maxwell, Samuel A.
Mansel, Theophil W.
Mertz, Walter L.
Miles, John M.
Miller, Albert R. H.
Miller, Raymond O.
Parsons, Boyd N.
Parsons, Abner T.
Pigelow, F. J.
Prather, John P.
Price, Robert M.
Sadler, McGruder E.
Schumpert, Robert L.
Sellick, Frank S.
Shank, Chester B.
Shedeed, Clarence F.
Shotts, Claude C.
Simmons, Leo W.
Smith, John O.
Sprague, Pallard W.
Stewart, Charles D.
Tatum, Horace O.
Tucker, Francis E.
Vinje, Earl.
Wampler, Ernest M.

MASTERS OF ARTS.

Anabtawy, N. H.
Borden, Carlton E.
Burdgit, Louise A.
Crawford, Albert B.
Doolittle, Margaret.
Ellis, Matt Locke.
Fendrick, Paul, Jr.
Goulding, C. D.
Grannies, L. D.
Guild, L. R.
Henderson, Anna B.
Herberts, H.
Hesselgrave, Ruth A.
Kratzer, John W.
Locke, Oscar Levi.
Mansfield, Allan W.
Matthews, C. D.
Plumb, Edith A.
Rood, Edgar McK.
Rowley, Lucia M.
Schmidt, Brun M.
Sedgwick, Ruth.
Shelton, T. D., Jr.
Sinclair, Willard J.
Sims, Verner M.
Stimmel, Nona C.
Sullivan, Cecilia G.
Tsao, Yimoon M.
Tuttle, Marion.
Whitaker, B. P.
Wiggins, Dossie M.

MASTER OF LAWS.

Trosper, Ray.

MASTERS OF SCIENCE.

Behrens, H. R.
Brewer, John Henry.
Crist, Francis M.
Harvey, Lester M.
Keller, Arthur C.
Lewis, John Taylor.
Maddocks, Thomas H.
Morrow, Donald G.
Neal, Marie O.
Neuswanger, Chris H.
O'Neill, Hugh W.
Peck, Nelson C

LAW SCHOOL GIVES 279 DEGREES TODAY

New York Institution Will Conduct Commencement Exercises in Carnegie Hall.

FORMER JUSTICE TO SPEAK

Prizes and Medals Will Be Awarded in Day and Evening Classes at Graduation Rites.

The New York Law School will hold commencement exercises at Carnegie Hall tonight. The degree of Bachelor of Laws will be conferred on 279 students. Former Supreme Court Justice Harrington Putnam will deliver the address.

The first prize of $100 for the Day School will be awarded to Byron Clark, and the second prize of $75 will be divided between Abraham E. Geffner and E. Lawrence Heller. The two prizes for the Evening School, amounting to $175, will be divided between Max Gellman and Albert Hirst, who tied for first place. The Wandell Prize Medal for special proficiency in the law of real property will go to Samuel M. Train, while the Elsberg Prize Medal for special proficiency in the law of contracts in the Evening School will go to Harold Kaplan.

The following are the graduates:

BACHELOR OF LAWS.

Ackerman, Jerome S.
Adolph, Otto E.
Aleaker, Monroe C.
Alkon, Alvin.
Allentuck, Joseph.
Anderson, Carl E.
Arzt, Max.
Athanassopoulos, N.
Auster, Daniel I.
Austin, Bernard.
Austin, Charles G.
Banks, Herbert T.
Barkin, Jesse H.
Barnett, Herbert.
Baum, Lester.
Begen, J. Theodore.
Beldegreen, E. T.
Berg, Charles H.
Berger, Milton W.
Bergren, Alfred W.
Berkowitz, Herman.
Berman, Robert P.
Bernstein, Jacob.
Blackman, Max B.
Bleibtrey, John E.
Brandwein, Arthur.
Braverman, Henry.
Bunnell, Milton J.
Burstein, Samuel.
Cella, Joseph J.
Chapman, Henry K.
Clark, Byron.
Clemente, James.
Clyde, Arthur.
Coan, Ulysses.
Cohen, Hyman.
Cohen, Jacob.
Cohen, Solomon W.
Combes, Richard S.
Dalheim, Alvin.
Dantonio, Domenic H.
D'Auria, Alphonse J.
Deegan, Arthur F.
Degenstein, M. S.
Diamond, Israel A.
Diggins, Paul F.
Dominitz, Emanuel.
Donner, Isaac C.
Dubin, Morris D.
DuBoff, Samuel J.
Ecker, David.
Edelson, Harry.
Efrein, Abraham.
Fass, Harry.
Fiacre, Jacob.
Fishlinsky, Herman.
Fitzgerald, James T.
Florea, Jacob.
Foley, Eugene M.
Frankel, Harry.
Frankel, Jesse.
Frankel, Sidney L.
Freedman, E. P.
Freeman, Louis S.
Freeman, Stuart A.
Fried, Morris B.
Friedman, A. A.
Friedman, J. Leon.
Friedman, Sidney E.
Frieman, Samuel.
Funk, Alexander.
Gappelberg, S. L.
Garbin, Irving L.
Geffner, Abraham H.
Gellman, Max.
Ginsberg, Joseph.
Gitter, William.
Gladstone, Philip.
Glugatch, Karl W.
Goldman, Milton E.
Goldstein, Robert.
Goldstein, Saul.
Golin, Harry.
Goodfriend, Sidney.
Gray, Donald A.
Greenberg, Morris.
Greenstein, Morris.
Greenwald, Milton H.
Griesacrow, Harry.
Grossman, Daniel.
Grover, Harry G.
Guild, Baldwin.
Gussaroff, George.
Gussiow, Morris L.
Hallock, C. P., Jr.
Hardie, Robert H.
Hartman, Sidney.
Hatterer, Irvine.
Hauptman, Sidney.
Heller, E. Lawrence.
Herman, Alexander.
Hirschberger, E.
Hirst, Albert.
Hoffman, Edward J.
Hutchinson, Milo H.
Hyman, Irving.
Isaacson, Samuel.
Jackson, B. E.
Jackson, Seymour S.
Jacobson, John B.
Jacobus, Louis.
Johnson, Alfred A.
Johnson, Glover.
Kahn, Raymond M.
Kaplan, Harold.
Karten, Morris L.
Kassoy, Joseph.
Kastenbaum, Paul S.
Katz, Isador.
Kennedy, James C.
King, Lawrence H.
Kisner, Harry.
Klein, Benjamin.
Klein, Joseph M.
Korey, John.
Kraut, Morris.
Krauss, David.
Kronick, Jacob E.
Kupfer, Max C.
Landau, Cyril S.
Lappano, Ernest.
Laufer, Abraham.
Leef, Abram K.
Leff, Harry.
Lehrfeld, William I.
Leinkram, Nathan.
Leiser, Reuben.
Levine, Harry J.
Levinson, Myles.
Levitus, George.
Levy, Abraham D.
Levy, Harold.
Lindey, Alexander.
Linker, Wilmurt B.
Linsky, Samuel A.
Lowenberg, S. W.
Lubin, Murray S.
Luftman, Mitchell.
Luloff, Charles G.
Mackay, David.
Mahony, Francis J.
Manheim, Harold J.
Maoriello, A. M.
Marcus, Matthew.
Margulies, Joseph R.
Markowitz, N. A.
Marks, E. S.
Marks, Lester H.
Maslow, Harry.
McGee, Thomas J.
McInnes, Russell.
McKinney, Holt S.
McNaboe, John J.
Meyrich, Herman.
Michel, Charles S.
Miller, Samuel.
Morton, Ralph E.
Moscowitz, H. H.
Moskowitz, Leo.
Murphy, William J.
Neisser, Herman.
Norman, A. E.
Oestreich, Michael J.
O'Gorman, T. H.
Olins, Bernard.
Orzang, Paul.
Osterman, Melvin H.
Ostrov, Harry.
Parodneck, Meyer.
Peck, George M.
Pirretti, John N.
Pogul, Herman M.
Quin, John G.
Quinn, Matthew F.
Rabinowitz, Charles.
Rachlin, George.
Rawlings, Joseph B.
Raymond, George S.
Reich, Philip.
Reynolds, Henry W.
Richman, David.
Rigby, Moxey A.
Ripans, Seymour L.
Ritz, Joel.
Robertson, E. A.
Robin, Benjamin.
Rodyk, Michael.
Rogers, Hugo E.
Romanik, Morris H.
Rosen, Jacob.
Rosenberg, Milton M.
Rosenberg, Samuel.
Rosenblum, Philip E.
Rothberg, Jacob B.
Rothberg, Sidney.
Rothman, Harold H.
Ruskis, Clarence J.
Saritsky, Louis.
Saxen, Benjamin M.
Schachter, Simon.
Schaefer, John J.
Schatz, Charles.
Schmidt, Isaac.
Schoen, Leo.
Schoenfein, B. P.
Schupphaus, R. C.
Schwach, Sidney.
Schwartz, Bernard.
Schwartz, Gustav.
Schwartz, Louis L.
Schwartzman, H. S.
Seaman, Elias.
Sellinger, Benjamin.
Semer, Benjamin.
Shapero, Abraham.
Shapiro, Harry.
Shapiro, Morris.
Sherris, Bernard H.
Shorell, Herbert L.
Shulman, Fred.
Shyatt, Louis S.
Siegel, Herman.
Siegel, Jesse.
Silverstein, A. B.
Silverstein, N. F.
Silveus, Charles A.
Slifkin, Joseph.
Slifkin, Meyer.
Solomon, Barney.
Spatt, Moses.
Stabile, Joseph.
Stephens, F. X., Jr.
Stephens, W. L.
Stolz, Irving H.
Strier, Samuel.
Sukloff, Hyman.
Sullivan, Warren S.
Summers, T. V.
Suss, Gustave.
Sweet, Hogarth S.
Taffet, Alfred.
Tafft, Gustave.
Tafft, Harold.
Talley, Fayette N.
Thornton, R. W.
Tick, Irving.
Topilitsky, David.
Train, Samuel.
Vainer, Iancu.
Vitale, William J.
Wacker, Leonard H.
Wagman, Leon.
Wagner, A. A.
Walchok, Henry L.
Wecker, Max R.
Weiss, Harold.
Weissman, Aaron.
Weissman, Louis A.
Weitz, Isaac.
Weitzer, Morris R.
White, Harry A.
Whitney, Harold A.
Wilkes, Robert B.
Wilkinson, Fred L.
Williams, Arthur H.
Winnick, William.
Wisebach, W. J.
Wittlin, Samuel.
Wottowich, John.

NEW PRINCETON TRUSTEES.

Alumni Elect John H. Thatcher and Joseph C. Sloane.

Special to The New York Times.

PRINCETON, N. J., June 17.—Tabulation of the commencement ballots of the Princeton Alumni Association, made public here today, showed that John Hamilton Thatcher of Kansas City and Joseph Curtis Sloane of Pasadena had been elected to the University Board of Trustees. Both are members of the class of 1895 and will hold office until June, 1929.

Region No. 7, which the former will represent, includes Missouri, Arkansas, Oklahoma, Louisiana, Texas, Kansas, Nebraska, North Dakota, South Dakota, Montana, Wyoming and Colorado. Region 8, from which the other representative was selected, covers Washington, Oregon, California, Idaho, Arizona, Nevada, New Mexico and Utah.

STRESSES UNITY AT COLBY.

Canadian Says Civilization Looks to British and Americans.

WATERVILLE, Me., June 17 (AP).—Justice William R. Riddell of the Ontario Supreme Court, in his address as commencement orator at Colby College today, said that "the hope of our form of civilization lies in the harmonious collaboration of the English-speaking peoples."

"We know each other," he said, "and understand each other, for truly we come of the same blood. • • • Together we stand and the world stands secure; divided we fall and the whole fabric of civilization falls."

The honorary degree of Doctor of Civil Law was conferred upon Justice Riddell. The Rev. Charles M. Woodman of Richmond, Ind., and the Rev. Arthur B. Patten of Torrington, Conn., received the degree of Doctor of Divinity.

1,797 ARE GRADUATED AT U. OF P. EXERCISES

Nine Honorary Degrees Conferred —Gift of $100,000 Made by R. B. Ward Fund.

PHILADELPHIA, Pa., June 17.—The award of 1,797 degrees and certificates, the conferring on prominent men of nine honorary degrees and the announcement of a gift from the Robert Boyd Ward Fund, Inc., of New York, which served to bring the campaign for a fund of $45,650,000 to well over the $4,250,000 mark, featured commencement exercises at the University of Pennsylvania today.

The Ward gift of $100,000 was made through William B. Ward of New York City, an alumnus of the class of 1907 and a former member of the varsity crew. It is to be devoted to the erection of a dormitory house named in honor of Mr. Ward's father, Robert Boyd Ward.

The commencement exercises were divided into two parts. At the morning session degrees in course were conferred on graduates of the college, the Towne Scientific School, the Wharton School, the School of Fine Arts and the Moore School of Electrical Engineering. The address was made by Dr. Rodney H. True, Professor of Botany.

The degree of Doctor of Laws was conferred on Dr. Livingston Farrand, President of Cornell University, and Bishop Thomas James Garland of the Episcopal Diocese of Pennsylvania. Greville Haslam, head master of the Episcopal Academy of Philadelphia, received the degree of Master of Arts, and the degree of Doctor of Music was conferred on Harry Alexander Matthews of Philadelphia, organist and composer.

John Scott medal awards of $1,000 each for "ingenious men and women who make useful inventions" were made to William G. Housekeeper, E. E., research physicist at the Bell Telephone Laboratories, Inc., South Orange, N. J., for the development of the glass-metal seal; to Charles H. Norton of Worcester, Mass., for the invention of accurate grinding devices of high gear; to Ross G. Harrison, Professor of Comparative Anatomy, Yale University, for the invention of devices for tissue grafting and for tissue culture, and to Orville Wright of Dayton, Ohio, for his inventions in the development of flying machines.

Marshall Albert Barber, expert in malaria research of the United State Public Health Service, and Robert Chambers, Professor of Microscopic Anatomy of Cornell Medical College, for the invention of devices for the micro-dissection of living cells, received $500 each.

At the afternoon session, degrees in course were conferred upon graduates of the Schools of Dentistry, Medicine, Graduate Medicine, Law, Education, Veterinary Medicine, Hygiene and the Graduate School. The address was delivered by Dr. O. H. Perry Pepper, Assistant Professor of Medicine.

The honorary degrees of Doctor of Science was conferred on Dr. John Robbins Mohler, Chief of the Bureau of Animal Industry of Washington, D. C., and Dr. Alfred Newton Richards, Professor of Pharmacology at the University of Pennsylvania. Doctor of Letters was conferred on Dr. Herman Vandenburg Ames, Dean of the Graduate School of the University of Pennsylvania, and Dr. John Carew Rolfe, Professor of Latin Language and Literature at the University of Pennsylvania. Master of Letters was conferred on John Ashurst, librarian of the Free Library of Philadelphia.

The following students from New York and vicinity received degrees:

Henry A. Skilton of Roslyn, L. I., B. A.
Sidney Kahr of New York City, B. S.
Willard V. Merrihue of Carteret, N. J., B. S.
James P. Earp of Madison, N. J., B. S.
Alfred W. Alvino of New Rochelle, B. S.
Edwin D. Cole of New Rochelle, B. S.
Emanuel Colelny of Mount Vernon, B. S.
Carlton F. Doscher of Orange, N. J., B. S.
Edwin L. Dousseau of New York City, B.S.
Jack A. Downing of Sea Cliff, L. I., B. S.
John R. Fisher of Newark, N. J., B. S.
Charles E. Grafmueller of Rutherford, N. J., B. S.
Harold G. Gregg of Port Chester, N. Y., B. S.
Louis W. Grotta of Newark, N. J., B. S.
Arthur Hammer of New York City, B. S.
Herbert L. Herring of New York City, B. S.
Edward H. Herskowitz of New York City, B. S.
Nathan L. Jacobs of Bayonne, N. J., B. S.
Albert D. Kanrich of New York City, B. S.
Alex Katz of Englewood, N. J., B. S.
Gerald J. Keady of Lodi, N. Y., B. S.
Victor Lesser of New York City, B. S.
Sidney J. Lipson of Brooklyn, B. S.
Hector E. MacDonald of East Orange, N. J., B. S.
Nathaniel Newmann of Newark, N.J., B.S.
David Nirenberg of Brooklyn, N. Y., B. S.
Herbert V. Oppenheim of New York City, B. S.
Vincent A. Paula of South Orange, N. J., B. S.
William H. Peak of Brooklyn, N. Y., B. S.
Theodore N. Pick of Newark, N. J., B. S.
Theodore Prigge of New York City, B. S.
Harold J. Rappaport of New York City, B. S.
Thomas R. Redwood of Bay Pond, N. Y., B. S.
Samuel J. Rich of East Orange, N. J., B. S.
Paul L. Rothstein of Irvington N. J., B. S.
William A. Rowan Jr. of Brooklyn, B. S.
Bernard Rubinger of New York City, B. S.
Samuel F. Schehr of Brooklyn, N. Y., B. S.
Sidney W. Shapiro, Brooklyn, N. Y., B. S.
Nelson B. Sherrill Jr. of East Orange, N. J., B. S.
William R. Shipway of Lynbrook, N. Y., B. S.
Bernard K. Sichel of Newark, N. J., B. S.
Morton Stone of New York City, B. S.
John P. Sullivan of Passaic, N. J., B. S.
Farrar Tilney Jr. of Leonia, N. J., B. S.
Clarence Treeger of New York City, B. S.
Guy St. J. Warner of Roselle, N. J., B. S.
Emanuel Wartels of New York City, B. S.
Charles J. Weinstock of New York City, B. S.
Milton Weixelbaum of Westhampton Beach, N. Y., B. S.
Eldredge Snyder of Summit, N. J., M. A.
James B. Rankin of New York City, M. A.
Charles C. Rohlfing of South Orange, M.A.
Erminio Tallia of New York City, M. B. A.
Andrew Harvey of Paterson, N. J., M. D.
Kenneth P. Lanz of Morristown, N. J., M. D.
William Yuckman of Carteret, N. J., M. D.
Charles Kenworthy of Brooklyn, N. Y., LL. B.
Yela E. Brichta of New York City, D. D. S.
Bernard J. Eller of New York City, D. D. S.
William Feinstein of Brooklyn, D. D. S.
Morris Friedland of Brooklyn, D. D. S.
Elsie Gerlach of White Plains, D. D. S.
Edward Klein of Bayonne, N. J., D. D. S.
Theodore S. Laing of Metuchen, N. J., D. D. S.
Florence E. Liffner of Brooklyn, N. Y., D. D. S.
Francis J. Schaumburg of Greenport, N. Y., D. D. S.
Albert S. Zweibel of Newark, N. J., D. D. S.
James Roser Kinney of Netcong, N. J., Vet. D.

"100% AMERICANISM" CALLED MISUSED TERM

Former Justice Clarke Criticizes Application in Brown Commencement Speech.

PROVIDENCE, R. I., June 17 (AP).—In a speech delivered at Brown University commencement exercises here today, during which he was awarded the degree of Doctor of Laws, John H. Clarke, former Justice of the United States Supreme Court, protested against the misuse of the formula "one hundred per cent. Americanism," saying:

"In a word, it seems to be used chiefly to express an attitude of self-sufficient superiority to our neighbors which is not calculated to promote harmony at home, and in foreign relations to cultivate an exaggerated nationalism not greatly different, from that which the Germans so persistently declared in 'Deutschland Uber Alles' with such disastrous results to their country."

United States Senator Frederick M. Sackett of Kentucky, of the class of '90, presided at the meeting of the alumni this afternoon. President William H. P. Faunce from his home delivered an address which was carried by radio to Sayles Hall.

Dr. William W. Keen of Philadelphia, Brown '59, received the Susan Colver Rosenberger medal "for specially notable or beneficial achievement."

Honorary degrees were conferred as follows:

Doctor of Divinity—The Rev. James M. Stifle of Evanston, Ill.; the Rev. Joseph Leishman Peacock, President of Shaw University of Raleigh, N. C., and the Rev. Thomas Burgess of New York, Secretary of the Protestant Episcopal Church.

Doctor of Law—John Hessin Clarke of Cleveland and Professor George Lyman Kittredge, professor of English at Harvard.

Doctor of Science—Albert Easton White, professor and director of engineering research at the University of Michigan, and Margaret Bingham Stillwell of Providence.

In the graduating class 295 degrees were awarded.

© 1925 Hart Schaffner & Marx

A PRICE OF LONG AGO

Hart Schaffner & Marx suits

$32

It took many months of careful planning for Hart Schaffner & Marx to develop this new suit value. They wanted to maintain their usual high quality standards in style, in woolens and making - you'll say they did when you see these $32 suits.

Many have extra trousers at $6

WALLACH BROTHERS

Broadway corner 29th
Broadway below Chambers

FIFTH AVENUE
Opposite the Library
and 12 East 42nd

*246-248 West 125th
*Third Ave corner 122d

*Our Harlem stores open evenings

"I have just finished playing in the . . . Championship which I managed to win. I used Keds throughout the tournament. Maybe they were the reason I won, as I never played in any shoes that held as they did. I played over sixty sets with them and I am very hard on shoes, but they are still going strong. They are by far the best tennis shoes I have ever worn."

NATIONALLY-KNOWN CHAMPION

pays tribute to Keds!

Trademark Reg. U. S. Pat. Off.

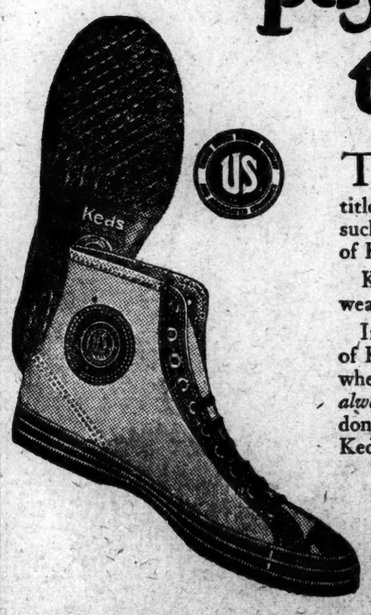

THE above letter—written by a well-known tennis champion just after winning his title—is typical of many others. Almost daily such evidence of the amazing wearing quality of Keds continues to pile up!

Keds are especially built to give the longest wear possible for canvas rubber-soled shoes.

If you want the exceptional wearing quality of Keds—look for the name Keds on the shoe whenever you buy. For every real Keds shoe *always* has the name Keds on it. Shoes that don't have the name Keds on them are *not* Keds. *Accept no substitute!*

United States Rubber Company

At the left—a sturdy athletic-trim Keds model—built for the hardest sports and vacation wear. There are a great many other styles of Keds—high and low, brown and white—and the prices range from $1.25 to $4.50.

NOTE: THEY ARE NOT KEDS UNLESS THE NAME KEDS IS ON THE SHOE!

ADVERTISEMENT. ADVERTISEMENT.

This tells it's own story

Why one should consider accident Insurance Now!!

J. R. Schaffer

THE NEW YORK TIMES JUNE 17.

39 KILLED, 48 HURT IN LACKAWANNA WRECK; CLOUDBURST WASHED SAND OVER TRACKS; VICTIMS ON EXCURSION BOUND TO GERMANY

To Every Reader—Attention!!

This message is just as worthy of your careful reading as would be a personal letter written to you by myself. It is of vital importance. Read it carefully and reflect. Here is a proposition put before you that you can ill afford to neglect. Unquestionably you should not. Do you realize that, according to statistics, ONE OF EVERY SEVEN PERSONS DAILY loses either health or life or limb? Vigilance, therefore, should be your watchword. You don't know what the day will bring forth. Below is offered you the cheapest and widest protection ever offered for less than the price of this newspaper per day. Send the coupon below and learn important facts concerning your best interests. My services have extended for years to men and women in every walk of life, who have learned to know me as a specialist in the business of Most Economical Protection. Mail the coupon below for an Application Blank and full particulars—NOW—while the matter is fresh in your mind. You will thank me for bringing the proposition to your attention.

Yours for protection,

J. R. Schaffer

IT IS MORALLY CRIMINAL For You to Stay Unprotected When 2¾c A Day Buys ALL This

2¾ Cents a Day Buys Immediate Protection for You and Your Family When Sick or Injured.

2¾ Cents a Day Buys Thousands of Dollars Paid for Hundreds of Possible Emergencies.

2¾ Cents a Day Buys 365 Days of Insurance. No Medical Examination. For Men and Women, 16 to 70.

—HEALTH—DOLLARS—SAFETY—

The Same Policy Covers Sickness from 25 Diseases Common to Persons at Home or Abroad in Travel

ADDITIONAL BENEFITS PROVIDED FOR RAILROAD, STREET CAR, AND STEAMBOAT ACCIDENTS

Loss of Life **$5000.00**
Loss of Both Eyes **$5000.00**
Loss of Both Hands **$5000.00**
Loss of Both Feet **$5000.00**
Loss of 1 Hand, 1 Foot **$5000.00**
Loss of One Hand **$1250.00**
Loss of One Foot **$1250.00**

THOUSANDS OF FAMILIES ENJOY ALL THESE BENEFITS FOR 2¾ CENTS PER DAY

One of the leading Casualty Companies issues to any man or woman engaged in any occupation, ages 16 to 70, a Full Year's Insurance at a Single Price under a most attractive

Special Ten Dollar Policy Covering Sickness, Disability, Injury, Accident and Death

ALL FOR ONLY $10 A YEAR

No Medical Examination. No Extra Fees.

You may change your occupation. You can travel in the United States, Canada or Europe. Your Policy Continues Protection at no extra cost.

A FEW OF THE VALUABLE PROTECTIONS:

Injuries by burglars or highwaymen.
Emergency Relief—Guarantees to notify, care for, and pay all necessary expense of putting insured in care of friends or relatives in case of illness or injury among strangers, providing such relief does not exceed $100.
Sickness or loss of time—$25 weekly, 10 weeks.
Septic Poison—Same benefits.
Hospital Indemnity—$25 weekly, 5 weeks.
Travel Accidents—$50 weekly, 10 weeks.
Fractures—Up to $100, depending on fracture.
Accidents Without Disability—Doctor's fee up to ten dollars.
Partial Disability—½ Total Disability Benefits.
No Forfeit of Policy—if you change occupation.

READ THIS TO YOUR FAMILY, INCLUDING OUR GUARANTEE. WE WELCOME YOUR INQUIRIES.

The Same Policy Covers Accidental Injuries Caused By or While In

Automobiles
Railroad Cars
Motorcycles
Bicycles
Ocean Steamers
Street Cars
Subway Cars
Horse Vehicles
Elevated Cars
Passenger Elevators
Ferryboats
Lake & River Steamers
Fires in Dwelling
Stores & Barns
Clubs, Lodge Rooms
Hotels, Churches
Schools, Office Buildings
Kicks by Horse
Goring by Bull or Cow
Lightning
Cyclone
Reaping Machines
Threshing Machines
Plow or Harrow
Boiler Explosions
Suffocation by Smoke
Getting On or Off Cars
Injuries While on Sidewalk or Street by Falling Brick, Stone, Awning or Debris from Buildings Not in Course of Construction or Demolition.

OUR GUARANTEE

Examine your policy thoroughly. Then if you are not satisfied you have the best investment in protection $10 will buy, return your policy inside 3 days and we will promptly without any quibble

REFUND YOUR MONEY

Make sure of income now, as accident and sickness are unavoidable in the life of every one. **Without a question it is the biggest $10.00 worth of insurance issued.** Merely call, phone, write or wire our office for an application blank, which is the simplest imaginable.

Send for Application Blank now—"SOME OTHER TIME" never comes

CALL, WRITE, PHONE or WIRE WE ARE AT YOUR SERVICE

FRED J. SCHAEFER & COMPANY, Managers

1457 Broadway at 42nd St., New York Telephone Bryant 5643

Please send me full particulars regarding your Special Ten Dollar Accident and Sickness Policy.

Name.....

Address.....

City..... State.....

PLEASE PRINT NAME AND ADDRESS PLAINLY NYT-6-18-25

DOCTORS TO VISIT CLINICS IN EUROPE

Several Are Among the Passengers Booked on the Pittsburgh, Sailing Today.

THURINGIA ALSO LEAVING

Liner France Arrives From Havre and the Bremen From Bremen—Many Tourists for the South.

Two steamships will sail today for Europe with all cabins taken, and one will leave for South America.

Among the passengers booked on the Red Star liner Pittsburgh for Plymouth, Cherbourg and Antwerp are several American doctors who will spend the Summer visiting the important clinics in the various capitals of Europe. Other passengers include:

Princess Gabrielle Radziwill, Major William H. Shuttan, Military Attaché of the United States Embassy at Havana; Dr. Charles S. Macfarland, General Secretary of the Federal Council of the Churches of Christ in America; Professor Charles Cameron Clarke of Yale University, Professor C. H. Hull and Professor W. F. Willcox of Cornell, Professor Stanley H. Galpin of Trinity College, Hartford, Mrs. Galpin and Miss Marjorie Galpin; Professor Calvin L. Lewis of Hamilton College, Dr. Lee H. Sherwin of the United States Public Health Service at Cologne, James Gustavus Whiteley, Belgian Consul at Baltimore; W. O. Wark of Pomona College, Claremont, Cal., and Mrs. J. W. Kerr, wife of the chief medical officer of Ellis Island.

Also Mrs. John B. Sloan of Pittsburgh, President of the Congress of Women's Clubs of Western Pennsylvania, and Mrs. Walter B. Fleming, Vice President of the organization; Dr. Frank W. Leavitt, Superintendent of the Pittsburgh public schools, and Mrs. Leavitt; Marshall S. Brown, son of the dean of New York University, and Mrs. E. F. Clements and Mrs. E. F. Dix, members of a party of Christian Scientists who recently came from England to visit the mother church at Boston.

Among the New Yorkers booked are:

Miss Mary Beegle, Leopold D. Mannes, Wolf Wolfinsohn, F. E. Johnson Jr., W. S. Jones, A. R. E. Bartlett, Mrs. M. Cassard Jr., Mrs. W. N. Coler, William Dinsmore, Miss E. G. King, Miss M. Sanford, Mrs. H. E. Snodgrass, Miss E. Snodgrass, Miss R. Snodgrass, Miss L. Snodgrass, Mr. and Mrs. T. J. Wiggins, Mrs. W. T. Thomas, Miss G. B. Thomas, Jerome E. Brooks, F. D. Waterman.

From other cities:

Miss Barbara Sonds, Miss H. B. Bassett, Miss Mary Bowden, Miss Priscilla Chase, Mr. and Mrs. J. D. Du Shane, Miss M. C. Elgar, Mrs. C. H. Estey, Miss Frances Estey, Miss R. E. Estey, Miss Anne M. Fitzgerald, Mrs. J. A. Galena, Mrs. L. M. Gardner, Dr. and Mrs. Isaac Gerber, Miss H. M. Gerber, Miss P. Hamilton, Miss L. E. Hubbard, Miss H. S. Hughes, Mr. and Mrs. J. M. Kennedy, Miss L. S. Lee, Miss Julia Metcalf, Miss E. L. Penman, Mr. and Mrs. C. J. Skinner, Miss Jean Tilley, Miss E. Tilley, Miss L. Van Bibber, Mrs. G. H. Watson, Miss M. Watson, George Bostwick, Miss L. M. Bostwick, Miss M. H. Bostwick, Mr. and Mrs. H. M. Fleck, Rev. R. MacClement, Mrs. George Eliet, Mrs. E. Butcher, Mrs. Lee Wiser, Mrs. C. L. Phillips, Dr. B. S. Moon, John A. Elliott, Miss Mary W. Scott, Miss V. Withers, Edward Quarles, Miss Emma Adams, Miss V. Quarles, Mrs. H. W. Griffiths, Miss N. Griffiths, Gordon Griffiths, C. D. H. Robbins, C. D. H. Robbins Jr., Dr. C. S. Aldrich, Dr. J. W. Lundy, Dr. and Mrs. W. C. Jenney, Dr. Anna Sweet, Dr. R. H. Painton, Prof. L. Brios, Mr. and Mrs. G. B. Barber, Mr. and Mrs. W. F. Bernard, Mrs. R. F. Bernard, A. W. Moore, Mrs. A. W. Moore, Miss Helen Moore, Mrs. H. W. Hunter, Miss C. Jamieson, Miss M. Prioleau, Dr. John E. Schraff, Dr. J. Van Rensselaer, Dr. and Mrs. M. W. Harrington, Miss Harrington, George N. Foster, Sheldon J. Foster, Miss M. V. Hay, Mrs. C. M. Cartwright, Mr. and Mrs. B. Hughes, R. F. Bailey Jr., Jerome Brooks, Miss L. E. Macy, Mrs. H. H. McKay, Miss Shirley McKay, Miss S. C. Keating, Miss E. L. Blanchard, Miss M. Bullard, Paul G. Wise, Miss H. G. Corwin.

Among those sailing for Queenstown and Hamburg on the Hamburg-American liner Thuringia is Miss Charlotte Buhler, Professor of Psychology at the University of Vienna, who has been studying in this country as the guest of the Laura Speiman Rockefeller Memorial. New Yorkers sailing on the liner include:

The Rev. J. O'Mara, The Rev. J. Ryan, Miss H. Biedel, Miss C. Bagnall, Miss F. Bagnall, Mrs. L. Brown and daughter, Miss C. Burke, Mrs. L. M. Butler, Anton Dill, Mrs. Dill, Mrs. J. Fernandez, Mrs. J. L. Freiss and daughter, Mrs. E. B. Gilbert, Miss B. Hartman, A. Herzfeld, Mrs. L. Jacob and son, Mrs. Herzfeld, Eugene Konin, Mrs. Konin, Raiph Konin, Mrs. B. Kronig, Mrs. C. Lohmann, Herbert Lohman, Mrs. E. Luniak, Robert Machlett, Mrs. Machlett, Otto Malcher, Paul Mansolff, Mrs. B. Martens, Mrs. M. Schalle, B. Schlegel, Mrs. Schlegel, Miss B. A. Stern, A. F. Steigler and family, Miss M. P. Walsh, Mrs. J. Weber, Miss F. Winter.

From other cities:

Miss C. A. Bencke, Carl Clemens, Mrs. Clemens, Mrs. L. Doerrfuss, James J. Foley, Thomas G. Foley, Carl Herbster, Mrs. W. Koch, Mrs. M. Klotz, Mrs. L. Boehringer, Miss C. B. Lukens, Louis B. Koop, Mrs. Koop, Miss M. Guentrath, Miss E. Guentrath, Miss M. A. Weber, Mrs. O. Harbeck, Miss A. Baars, Mrs. A. Groben and daughter, Robert Groben, Dr. W. H. Brauns, Mrs. M. H. Brauns, R. L. M. Underhill, Miss N. Wipplinger, Herman Wolff, Mrs. Wolff, Robert T. Paine Jr., Albert Meurer and family, Mrs. C. Barth, Dr. E. J. Fitzgibbon, Mrs. Fitzgibbon, F. C. Cwick, Mrs. Cwick, Dr. W. P. Read, E. R. Stock, R. A. Boyer, Mrs. Boyer, Conrad Bush, Mrs. Bush, T. F. Dana, Mrs. Dana, M. Dieter, Mrs. Dieter, Miss M. Elig, Miss S. Elig, Mrs. K. Fischer and daughter, W. R. Knupfer, Rudolph Kinau, Mrs. Kinau, Miss L. Kramm, Mrs. E. Neuhaus, Mrs. Parry and child, Miss M. Pallhaus, A. H. Schlag, Mrs. Schlag, B. Strunad, Mrs. Strunad, Miss R. Tarbey, Dr. C. Theobald, Mrs. Theobald, John Tokar, Joseph Vettel, Mrs. E. Villa, Mrs. L. Walther, A. Wantuck, Mrs. Wantuck.

Some of the passengers booked for Cuba, Colon, Callao and Chile on the Essequibo of the Pacific Steam Navigation Company are:

Dr. J. D. Long, Capt. E. Bellatin, Ernesto S. Merino, Alfredo Fernandes, Mrs. J. T. Glidden, Miss Olga Glidden, Miss Iola Gliuden, Mr. and Mrs. Roswell K. Penney, Mrs. Eva A. Bell, Mrs. C. M. Kiefer, Capt. J. F. Sheridan, J. D. Hammond, Miss Jean Long, Miss Vera Long, J. W. C. Hering, Mr. and Mrs. Cesar Etcheverry, Carlos Guzman, Arthur Hutchinson, W. J. Ruddell, Mrs. A. Fernandez, Horstio Diaz, E. S. Berry, J. B. Moncrief, Lieut. and Mrs. Cablo Rosado, Mr. and Mrs. Ernest Fuchs, Mrs. A. M. Rood, Mr. and Mrs. William Goodrich.

Passengers who arrived yesterday from Havre and Plymouth on the French liner France include:

Mr. and Mrs. G. H. Lyman, Giovanni Martinelli, Mrs. C. W. Smith, Miss Barbara Smith, Mr. and Mrs. F. A. Sherwood, A. Kerr, Lester Allen, Miss L. Bori, David Buckley, Miss L. D. Buford, Dr. Hugo Drews, Commander D. L. Howard, Baron and Baroness de Gonser, Mrs. David Hays, F. B. Kennard, Mr. and Mrs. J. W. Williams, Beverly Brown, Mrs. Florence Bowes, W. A. Kerr, Miss Joan Lindsley, Mrs. H. Livermore, T. P. Murphy, J. M. Perrin, Mr. and Mrs. N. P. Ream, Walter Wood.

Some of the passengers who arrived from Bremen yesterday on the North German Lloyd liner Bremen were:

J. Allers, Miss E. Bauer, Mr. and Mrs. Frank Bayer, Mrs. J. Bell, Mrs. Betty Eder, Mr. and Mrs. Andres Fleer, Thomas Foley, C. H. Fuchs, Miss Maria Hinck, Miss H. Hudson, George Jacobs, Mrs. Betty Leppert, W. Meyer, Henry Staby, Mrs. Barbara Wirth, John L. Walter, Richard Wittig.

Regularly

as clock work, every move in milk delivery service is performed. It is a service unequaled, rain or shine, heat or cold. Borden's Grade A Milk reaches you in a perfectly protected bottle, on time.

Distributors of Walker-Gordon Milk

BORDEN'S Farm Products Co., Inc.
Walker 7300

16 day Vacation trips to New Orleans and return via Southern Pacific Steamship Lines
$115.80

ONE hundred golden hours at sea! Five days in the charming old world city with its historic landmarks, its Vieux Carré, its ancient streets and famous Creole restaurants. A vacation of fascinating interest. Fare includes accommodations (European Plan) at Hotels St. Charles, Roosevelt, Monteleone or De Soto. Sight-seeing trips not included.

Sailings every Saturday at 12 noon (daylight saving time), returning to New York 8 A. M. the third Monday following.

For Information and Literature Address
A. J. POSTON, General Agent, Passenger Dept.
Southern Pacific Lines, 165 Broadway
Room 2015 Telephone, Cortlandt 4800
SOUTHERN PACIFIC LINES

World Cruise
BELGENLAND
Largest and finest liner ever to circle the Globe

Sailing westward from New York in November on her second world cruise, visiting 14 countries, each at the season best suited for travel there.

Sailing November 25 from New York
Returning April 6, 1926

Journeys ashore under the skilled guidance of the American Express Company.

132 days — 60 cities — 14 countries

Your inquiry for literature is cordially invited. Address Red Star Line, No. 1 Broadway, New York; American Express Company, 65 Broadway, New York, or other offices or agencies of either Company.

RED STAR LINE
INTERNATIONAL MERCANTILE MARINE COMPANY
in cooperation with
American Express Company

The BELGENLAND is open for inspection at Pier 61 N. R., June 23, 24. Obtain passes at No. 1 Broadway, or at Pier.

The EIGHTY-FOUR

TAN OR BLACK
The EIGHTY-FOUR
Made in
TWO WEIGHTS
Lasts and Patterns exclusively our own design
THE JOHNSTON & MURPHY SHOE
©W.&H.1922

WHITEHOUSE & HARDY
INCORPORATED
BROADWAY at 40TH STREET — 144 WEST 42ND STREET
METROPOLITAN OPERA HOUSE BLDG. — KNICKERBOCKER BUILDING
84 BROADWAY—AT WALL STREET

insist!
FERRIS HAMS
A little higher in price—BUT

Water Coolers & Filters

Loeber Rainbow Fountain and cooler protects health. Copper construction guarantees lifelong service. Cork insulation saves ice. No Paper Cups Required
No. 77 Approved by Health Boards
HENRY G. LOEBER CO.
181 East 126th St. New York
Phone: Harlem 6891

Balloon tires must be flexible

but Miller has gone farther than making them just that. Miller Balloons are *uniformly* flexible. Every part flexes in unison with every other part.

No sharp bending of the side walls.
No unyielding stiffness in the tread.
No burning out from the inside.

Add to this the patented Flat Shape, which prevents distortion and permits the tread to wear down evenly. Then you have the secret of Miller's world-standard quality and endurance.

Start saving on tires and tubes today—put on Millers. Look for the nearest Miller sign.

A remarkable test of the new Miller FLAT SHAPE Tire

These two tires were made and run on the same car at the same time and under identical conditions:

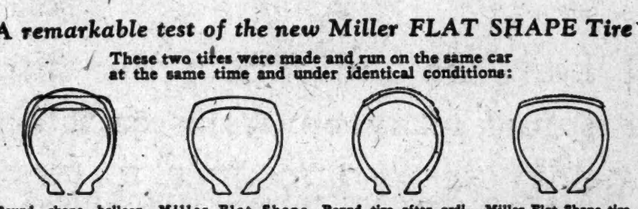

Round shape balloon tire. Note the distortion when under load.

Miller Flat Shape Balloon tire. Built to shape it takes when under load. No distortion.

Round tire after ordinary service. Note the excess wear due to uneven flexing and distortion.

Miller Flat Shape tire. Same number of miles. Result—*slow, uniform wear and tire good for many more miles.*

Balloons and a complete line of Regular Passenger Car and Heavy-duty Truck and Bus Tires. Tubes and Accessories

Miller
Reg. U. S. Pat. Off.
GEARED-TO-THE-ROAD UNIFLEX CORD

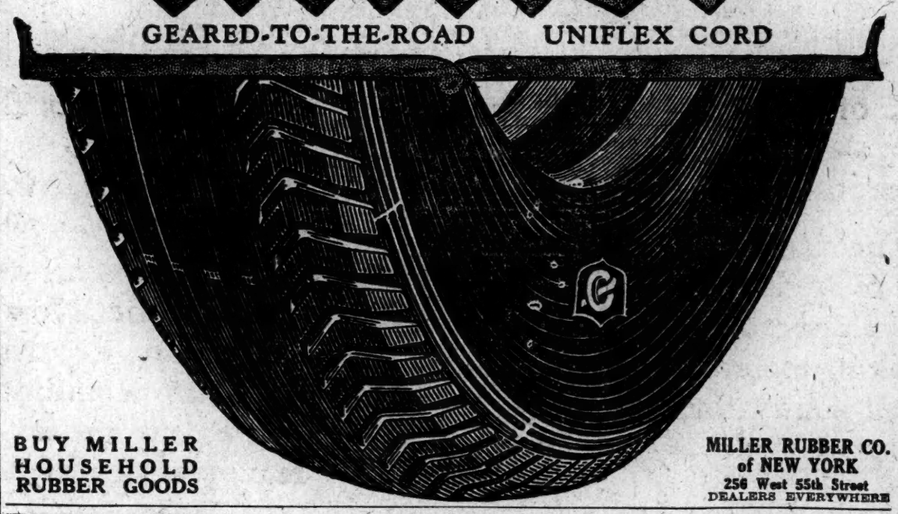

BUY MILLER HOUSEHOLD RUBBER GOODS

MILLER RUBBER CO. of NEW YORK
256 West 55th Street
DEALERS EVERYWHERE

2763

Go West this Summer

Colorado, Utah, Yellowstone, California

¶ Go the scenic way. The *Missouri Pacific-D. & R. G. W.-Western Pacific* present some of the greatest scenic attractions in America, including the Pike's Peak region . . . famous Royal Gorge . . . Great Salt Lake . . . colorful Feather River Canyon.

¶ You can choose any section of the West you like or combine all in one grand tour—go one way, return another. Stop-over anywhere. Very low summer vacation fares.

¶ *The Scenic Limited* and *The Westerner*—two fine observation trains daily from St. Louis and Kansas City. Excelling Dining Service.

¶ Write for illustrated literature and complete travel information. Ask for booklet W 67.

D. I. Lister
General Agent, Passenger Dept.
MISSOURI PACIFIC RAILROAD COMPANY
811 Brokaw Bldg., 1457 Broadway (Bryant 3856)
New York City, N. Y.

MISSOURI PACIFIC

THE OUTSTANDING SCENIC WAY WEST

The meaning of STEPHENS

In 1853 our customers were neighbors and friends...Today we deliver coal anywhere from Bronx to Battery but courtesy to a customer is still our unbroken rule.

A full coal bin is your only insurance against high prices or coal strikes; hard winter or long one.

You'll like to do business with us. You'll like our service, employees, courtesy and coal.

OLIN J. STEPHENS, *President*

STEPHENS

Phone Mott Haven 4500
Ten Yards—Bronx to Battery
GOOD COAL

STEPHENS FUEL COMPANY, INC.
Executive Offices: 138th Street, Mott Haven, N.Y.

MONTREAL

$10.00 Round Trip Fare
Educational Excursion on "The Montrealer"
Via Hell Gate Bridge Route

Going	Returning
Friday, June 19	Sunday, June 21
Lv. New York 7:30 p. m. (Penna. Sta)	Lv. Montreal 8:15 p. m.
Due Montreal 8:05 a. m.	Due New York 8:40 a. m. (Penna. Sta)

(Eastern Standard Time)

Limited number of tickets, good only in Coaches, now on Sale at Penna. Station and all Consolidated Ticket Offices

The N. Y. N. H. & H. R. R. Co.

The New York Times INDEX

A guide to events as recorded in The New York Times. It is the only newspaper index published in the United States and contains information on every subject, which cannot be found elsewhere.

ARRANGEMENT

The Index is alphabetically arranged with cross-references. News items are indexed under subjects and names, followed by a daily synopsis of the news report; with the date, page and column in The New York Times.

DATES

The Index is the best single source for quickly locating dates of events of every character. The date will help to find similar and supplementary information in other newspaper clipping files, current events periodicals, and other reference sources.

KEY TO THE NEWS

From an article by Paul P. Foster, Director of Research, Boston Herald, in Review of Reviews

"Primarily the 'Times Index' (quarterly) is an exact guide to events as recorded in The New York Times, but it has developed a system of summarizing events so concisely, yet completely, that its quarterly volumes are invaluable guides even to those who do not have access to bound volumes of newspapers, while to a library which contains files of newspapers and periodicals the Index is a master key to accounts of all important events and to every item furnished by the leading news associations.

PUBLISHED QUARTERLY, BOUND IN CLOTH, $8.00 A YEAR

The New York Times Index
Times Square, New York City

AN IMPORTANT CHANGE IN POLICY

STUDEBAKER herewith announces the discontinuance of the custom of presenting a new line of automobiles each year. Instead of bringing Studebaker Cars dramatically up-to-date once in twelve months, *we shall keep them up-to-date all of the time*—with every improvement and refinement made available by our great engineering and manufacturing resources. This policy not only directly benefits present Studebaker owners, but it also enables purchasers of new cars to obtain models that are always modern—*without the necessity of waiting for annual changes,* and without the danger of their new cars becoming obsolete.

BACK of this new policy is an amazing story—of interest to everyone who owns or expects to own an automobile.

The dramatic success of the present line of Studebaker Cars is one reason for this important change. Month after month we keep breaking records—sales keep piling up. This year we will sell almost four times as many automobiles as we produced in the big boom year which followed the war.

Owners report endurance records, even beyond our greatest expectations. Out in the rugged mountain regions where Studebaker sells four times its normal proportion of cars, owners talk about these models in the most extravagant terms. In 1924 the Corporation's sale of repair parts dropped to $10 per car per year. Mechanical stamina under severe usage—remarkable performance under the most difficult travel conditions *—these are the qualities for which Studebaker Cars have long been noted.*

Surely, these significant facts prove beyond any shadow of doubt that Studebaker Cars are so soundly engineered and manufactured and so eminently satisfactory in the hands of owners, *that drastic annual changes are not required.*

Improvements and refinements will be made from time to time. New features will be added. When our engineering department (maintained at a cost of more than half a million dollars per year) devises an improvement in any model, it will be made without regard to the calendar.

As in the past, we shall continue to pioneer vital betterments that have proved their merit through practical use. Alert, aggressive, receptive to new ideas, resourceful in executing them, guided by scientific research and spurred by imagination, the Studebaker organization proposes to build better motor cars than ever before.

Now you may buy a Studebaker on any day of the year with the confident assurance that the sturdy, thrifty, one-profit car you drive away will not be stigmatized by any act of ours as a "last year's model." Today, in even more generous measure than in the past, Studebaker Cars offer the utmost value for the money.

THE STUDEBAKER CORPORATION OF AMERICA, SOUTH BEND, INDIANA

STUDEBAKER

MOTOR CARS

This is a Studebaker Year

MOVIE MEN MADE TO CLEAN UP OCEAN

They Had a Wonderful "Marine Disaster," but Neglected to Pick Up the Pieces.

4-LB. SHELL JOGS MEMORIES

Revenue Cutter Seneca Chases Tug's Seasick Crew Back to Clear the Mess.

Orders to clear away menacing wreckage caused by blowing up at sea a 2,200-ton freighter for motion picture purposes were flouted and as a result Edward P. Morse Jr., President of the National Drydock Corporation of New York, has been marooned for two days on a tug 75 miles off Sandy Hook, according to wireless advices last night to Coast Guard Headquarters. Compliance with those orders was enforced finally by the discharge of a 4-pound shell across the bow of the tug, the Mary A. Bicknell, when she tried to run away from the scene. As soon as her crew has cleared up the mess they will be allowed to return.

Mr. Morse had undertaken to furnish a marine disaster, which, the movie producers insisted, should be the most spectacular ever filmed. The steamship Corvallis, a freighter built in 1918 for the Government at a cost of $800,000, was bought for $45,000, loaded with seven tons of dynamite, 1,000 pounds of gunpowder and a quantity of gasoline, and towed outside the shipping lanes, seventy-five miles from Sandy Hook and fifty miles from the Long Island shore. The vessel was rechristened "Mandalay—Singapore," to conform with the movie scenario.

Ordered to Move On.

According to the script, the Mandalay was now in "The Indian Ocean—200 miles from Singapore," and the heroine, acted by Miss Doris Kenyon, and her hero, Lloyd Hughes, of First National Pictures, had just escaped from the doomed ship. Five batteries of cameras on as many tugs were standing by, ready to "shoot" as soon as a dynamite crew should touch off, as a preliminary explosion, 1,000 pounds of black, smoke-forming powder concealed in the ship's superstructure.

It was at this point that the revenue cutter Seneca, which according to the scenario had no business being in the "Indian Ocean," first appeared on the scene. Flanked by six rum chasers she steamed alongside the Bicknell and operations which had taken from dawn until 2 P. M. to prepare, were brought to a halt as instructions were shouted to the film men to proceed twenty-five miles further offshore before staging their disaster.

Accordingly electric cables were taken up, hawsers were rewarped, and the procession of tugs with the Mandalay in tow proceeded slowly onward. The Seneca circled around the film fleet. After four and a half hours of tugging, the cray, all tossing violently in the heavy swell which was running at the time, came to a halt, rearranged themselves, lined up 2,500 feet of electric cable on 2,000 small buoys, and proceeded to set off the first charge.

It was a success. Smoke and debris scattered hundreds of feet in all directions including upwards. Four tons of dynamite were then exploded in the bow of the ship followed immediately by the firing of a three-ton charge in the stern. Mr. Morse's $120,000 scene seemed at last to have been completed.

Seasick cameramen folded up tripods, engine room bells clanged, and the movie flotilla headed homeward.

The Seneca Again Takes a Hand.

At this juncture the Seneca, which had been lying in the offing, again steamed alongside the Mary A. Bicknell. Shouts through a megaphone instructed Mr. Morse to stand by until the water had been cleared of the wreckage which, according to the Seneca's skipper, constituted a menace to navigation. The Seneca tooted her whistle, departed, and after a few minutes disappeared over the rim of the Atlantic.

Mr. Morse, along with his subordinates on the tug, rather yearned for dry and steady land. The swell, to judge from the experience of those on the tugs which did return, made the ocean no place for a landlubber. At any rate, according to wireless advice received at Coast Guard headquarters in the Custom House yesterday afternoon, as soon as the Seneca was out of sight, those in charge of the Bicknell decided that what wreckage was floating about was not dangerous, and, leaving, the scene, headed for New York.

But the Seneca came back, and, finding the Bicknell gone, gave chase. The tug was soon overhauled and signaled to stop. Instead of stopping it kept on its way. The orders were repeated, then repeated again, this time in the emphatic form of a four-pound shell across the tug's bow. The Bicknell stopped and was ordered to run back to the scene of the wreck.

According to men on the tugs Revere and Russell O., which reached New York from the wreck yesterday afternoon, Mr. Morse, along with the Captain of the Bicknell and three photographers, were placed under arrest. According to Coast Guard headquarters, they were not arrested, but "merely detained."

"And they'll be detained until the water between the Hook and Barnegat is cleared of the mess they have made," it was declared. This was expected to take until today.

VITAGRAPH BACK IN FOLD.

Is Re-elected a Member of the Motion Picture Producers.

In a statement issued through the offices of the Motion Picture Producers and Distributers of America yesterday, Harry M. Warner of Warner Brothers, who recently purchased the old Vitagraph Company, told of the re-election of Vitsgraph to membership in the Hays organization.

"The election," he says, "renews the close affiliation Vitagraph has had with the association headed by Mr. Hays. Vitagraph having been an original member and an ardent supporter of the association's work. We very much regret Vitagraph's short withdrawal from the association, and when Warner Brothers secured control of Vitagraph one of our first acts was to make application for membership.

"The publicity attendant upon Vitagraph's withdrawal was most unnecessary and unfortunate, and resulted in no good to Vitagraph. We trust Vitagraph's announcement of election to membership in the Hays organization, which is a truly constructive move for Vitagraph, will receive at least equal prominence. We would therefore be glad if those who have heard of Vitagraph's withdrawal should now learn that Vitagraph is again a member of the association that has done so much for the common good of all engaged in the motion picture industry."

LOEW OPENS NEW THEATRE.

Nine Bands Take Part in Program at Coney Island Playhouse.

Marcus Loew's Coney Island Theatre at Surf and Stillwell Avenues was opened last night in the presence of an audience that occupied all of the theatre's 2,600 seats and crowded the standing room. Before the opening Mr. Loew was host to about 200 theatrical and newspaper people at dinner at the Hotel Shelburne. A feature of the opening was the playing of nine bands, assembled from the city's night clubs.

All of the seats last night were reserved and there was only one performance, but today the theatre will enter upon its regular policy of continuous performances from 11 A. M. to midnight. A combination of vaudeville and moving pictures will be offered.

The theatre was built by the Chapin Construction Company, Inc., and cost more than $2,000,000. The general architecture is renaissance. The theatre is equipped throughout with modern accessories.

Graduation at Theatre School.

The graduation exercises of the School of the Theatre will be held at the Princess Theatre tomorrow afternoon. Walter Hampden will make the graduation address and present the diplomas. Three one-act plays will be presented by the graduating students.

RICHARD BENNETT QUIT PLAY'S CAST SUDDENLY

Will Not Return—Leo Carillo to Take Leading Role of 'They Knew What They Wanted.'

Richard Bennett, leading man of "They Knew What They Wanted," at the Klaw Theatre, left the cast of the show after Saturday night's performance and will not return. His place has been filled by Francis Verdi, his understudy. Beginning next Monday Leo Carillo will take over the rôle.

Saturday night's performance was speeded up so that the final curtain fell half an hour earlier than usual. Immediately thereafter Mr. Bennett took a train for Montreal.

On Monday night Mr. Verdi went on in his place. On Tuesday Miss Theresa Helburn, executive director of the Theatre Guild, which produced the play, received a telegram from Mr. Bennett announcing that he did not intend to return to the show. The engagement of Mr. Carillo followed promptly.

Miss Helburn yesterday said that Mr. Bennett's contract with the Guild had been broken by mutual consent. She said that the Guild felt it was impossible to make any further statement because it might be unfair to the actor.

For some time it has been known along Broadway that Mr. Bennett and the Guild were not on the best of terms. There have been many complaints to the Guild from theatre-goers that he was introducing extemporaneous remarks into the play, which recently won the Pulitzer Prize, and that on a number of occasions he had addressed private remarks to the audience. It was said yesterday by friends of Mr. Bennett that one of his differences with the Guild involved his inability to secure a vacation or a brief rest from playing his rôle.

Mr. Bennett said last night that his telegram from Montreal, advising the Guild of his need for a brief rest, was sent on Sunday. It explained, he added, that he was prepared to take up his role again at yesterday's matinee, if the Guild found that arrangement satisfactory. The telegram was sent, he said, at the insistence of his physician, who had prescribed a complete rest for him after the eight-months run of the play. No answer was forthcoming from the Guild, Mr. Bennett said, until he returned to his New York apartment yesterday, when he found a brief note from it stating that he had broken his contract.

Mr. Bennett leaves New York today for Morristown, N. J., where he will enter a sanitarium for a rest.

On April last Mr. Bennett was divorced by his wife, known on the stage as Adrienne Morrison, after a marriage of nearly twenty-two years. In September, 1923, Mr. and Mrs. Bennett announced to their friends that they had agreed on a "six-block divorce or personality separation." Separate apartments were maintained by them under this arrangement, but they had arranged to dine together nightly with their three daughters.

MEIGHAN WILL PLAY IN SCHENCK PICTURE

To Appear With Norma Talmadge After Lasky Contract Expires at the End of This Year.

Commenting on a report that he had decided to quit the Famous Players-Lasky Corporation, Thomas Meighan said yesterday that his contract ran to the end of this year and admitted that he had arranged to make a picture with Norma Talmadge after his contract had expired. This production will be called "My Woman."

"My arrangement with Joseph Schenck is for only one picture," said Mr. Meighan. "After that my plans are indefinite."

Mr. Meighan's contract calls for two more pictures for Famous Players. He is said to be paid about $5,000 a week, and it is rumored that he will get double that while he works with Miss Talmadge.

The Famous Players-Lasky Corporation issued this comment:

"Mr. Meighan has been under contract with the Famous Players-Lasky Corporation for a number of years, and during that time his relations with the company's officials have been entirely happy and friendly. Mr. Meighan wishes to emphasize that these cordial relations prevail today and that the publication of statements that he has quit Famous Players is an injustice to himself and to the company's executives.

DOLLY BROX IN PARIS CRASH

Motor Car Mishap Breaks Shoulder of Music Box Star.

Copyright, 1925, by The New York Times Company.

By Wireless to THE NEW YORK TIMES.

PARIS, June 17.—Miss Dolly Brox, one of the three Brox sisters, favorites with the New York public in the Music Box, was injured in a motor-car accident when she was returning from Deauville, where she had been trying out a new car.

Late for the cabaret show, where the sisters appeared in the Four Hundred Club, she was making speed when the car skidded and overturned.

One of Miss Brox's shoulder blades was broken, but her condition is not otherwise serious. Other occupants of the car escaped with slight injuries and bruises.

Miss Brox was brought to Paris and will be forced to rest for some time.

Miss Brox, with her two sisters, has appeared in the last three of the "Music Box Revues." The Brox Sisters constitute a popular singing act, and when the Music Box closed in May it was announced that they planned to go abroad for a rest and appearances in English and French cabarets.

Miss Helburn Going Abroad.

Theresa Helburn, executive director of the Theatre Guild, will sail for Europe Saturday on the Olympic for a two months' trip. While abroad she will confer with George Bernard Shaw about the Shaw repertory season upon which the Guild will enter at the Garrick Theatre in September, and she will also call upon Arthur Schnitzler, Franz Molnar, Robert de Flers and C. A. de Caillavet, whose plays are on the Guild's production program for the coming year.

Washington Square Players' Plans.

Operating as a repertory stock company, the Washington Square Players of New York University, directed by Randolph Somerville, will begin their third Summer season at the University Playhouse on July 9 with a revival of Shaw's "You Never Can Tell." The second week's attraction will be "Candida." Miriam Steep and Richard Ceough head the company.

Loew Plans Big East Side Theatre.

Marcus Loew is contemplating the erection of a theatre with a seating capacity of 4,500 at 140 to 146 Second Avenue, it was learned yesterday. He said that the project was under discussion, but that no definite steps had yet been taken. The theatre, he said, would be built as a moving picture theatre and probably would not offer vaudeville entertainment.

THEATRICAL NOTES.

Opening tonight are "Engaged," at the Fifty-second Street Theatre, and the Grand Street Follies, at the Neighborhood Playhouse.

Rollo Lloyd has been added to the cast of "The School Mistress," soon to be produced by Henry W. Savage.

A new play by Harry Wagstaff Gribble will be produced by Charles L. Wagner next season, with Sidney Blackmer in the leading role. This will follow Mr. Wagner's production of Sabatini's "The Carolinian."

"Laff That Off," by Don Mullally, will open in Chicago on July 5.

Margot Kelly will sail for England tomorrow on the Olympic. Miss Kelly announces a production of Wedekind's "Pandora's Box" for the Fall.

"O. K." will close at the Columbia Theatre on Saturday night.

Florence Mills will be next week's headliner at the Palace.

"Ladies of the Evening" and "The Firebrand" will close on Saturday night.

THE SCREEN

By MORDAUNT HALL.

Curwood's Go-getters.

STEELE OF THE ROYAL MOUNTED, with Bert Lytell, Stuart Holmes, Charlotte Merriam, Mabel Julienne Scott, Sydney DeGrey, John Toughey and others, adapted from a story by James Oliver Curwood; directed by David Smith; overture, "Hungarian Fantasy"; August Werner, baritone; Riesenfeld's "Classical Jazz"; Alfred Brower, dancer; "Isn't Life Terrible," a comedy. At the Rialto.

While "Steele of the Royal Mounted" is better than the usual run of films dealing with the Royal Canadian Mounted Police, we would not relish viewing it in the company of one of the members of that force, as "his man" might turn out to be the hero of the story. From the account of Steele's exploits he has an easier time gathering information about criminals than one would suppose to be the case in the Canadian Northwest. This story was adapted from one written by James Oliver Curwood, and Corporal Steele usually reaches a small post where the first man he greets is able to give him a valuable clue.

Bert Lytell officiates as Corporal Steele, who joined the Mounted Police because the girl he loved told him a lie—that her father was her husband. Therefore he welcomes all the dangers likely to come his way as a member of the famous contingent. It does not take Steele long to win his corporal's stripes. An intoxicated person is seen taking pot shots with two revolvers at anybody he can see. Steele pushes his way through a throng at the door, and without deigning to pull his pistol throws the fat old drunkard on the floor and disarms him.

Afterward he hides in a packing case and overhears the villain and one of his confederates talking about a murder which Steele is then investigating. Bucky Nome, the desperado, who is described as being so crooked that he would cheat himself, is arrested and locked in a cell. One night, however, he attacks his guard and escapes, wearing a mounted policeman's uniform. Knowing that he might as well be hung for a sheep as a lamb, Bucky poses as Steele, and through an odd coincidence he encounters the girl with whom Steele is in love. Bucky makes the matter a personal one between himself and Steele by kidnapping the heroine.

A chase in a canoe and Steele's thrilling experiences in the torrential waters are pictured with a certain effect.

The subtitles in this production do much to weaken the story. In one instance the Colonial asks Steele whether he is beauty proof, to which the Corporal replies that he is not only beauty proof, but woman proof. In the last chapter the heroine tells Steele that if she ever lies to him she deserves to lose the gallant young man. The way guilty men talk to each other in this picture causes one to think that they are just asking to be caught by the fearless policemen. One of Bucky's cohorts says:

"That'll be a joke, making the 'Mounties' hang Thorp for what you did."

When Steele pokes his head out of the packing case the Rilto orchestra strikes up the captivating air of "Mon Homme."

Mr. Lytell does not always impress one as being a mounted policeman, as he seems to be conscious of the tight fitting uniform. He is always the actor impersonating such a hero. Stuart Holmes is splendidly malignant as the despicable Bucky Nome, and John Toughey is effective and natural in the part of Colonel MacGregor.

As a piece of fiction for which allowances must be made, this film provides fair entertainment. It is a pity that producers don't make more out of the atmosphere and inject an occasional surprise, as although many stories of this type have been filmed a really good one with stirring drama would prove an excellent entertainmnt.

Bricks and Mortar Fun.

STOP FLIRTING, with John T. Murray, Wanda Hawley, Hallan Cooley, Ethel Shannon, Vera Steadman, Jimmie Adams, Jack Duffy, Jimmie Harrison, David James and others, adapted from a musical comedy success, directed by Scott Sidney; overture, selection from "Sally"; "Little Pills of Wisdom," an "Aesop Fable"; Ethel Sweet, soprano; Charlie Chaplin in "Pay Day"; organ solo by A. d'Antaffy. At the Cameo.

"Stop Flirting," the new film at the Cameo, is said to have been adapted from a London musical comedy success. It must have been the music that saved the stage version, as this so-called comedy reminds one of a man with a bad toothache trying to tell a funny story to keep his mind off the pain. It is slapstick with a good many repetitions, especially in the captions. One is informed more than half a dozen times that one of the characters was not flirting with a movie queen, but was merely looking for a cinder in her eye. One really does not care a bit what he did or does.

There is a dinner party which is swelled to the proportions of a banquet, and some of the guests volunteer to go out and steal extra seats. They even take a small park bench.

No such attempt to amuse would be complete without an airplane or a fire. There are both in this film. When the blase has received the attention of the firemen the mistress of the house, who has already a dozen or more people than she can cater to, calmly invites the fire fighters to dinner. This prompts the perfect butler to suggest that his mistress is turning the place into a cafeteria, and that everybody but Adam and Eve has been invited. You can easily sit through this comedy without even a smile lighting up your face, and yet it was directed by the same man who made "Charley's Aunt." For the latter picture he had, however, a really humorous theme and a good comedian to fill the leading rôle.

There is also at the Cameo a revival of Charlie Chaplin's "Pay Day," which is by no means the best of his short pictures; but it does show in a number of cases where some of Chaplin's tricks have been copied by other producers and players. It is worth seeing just to watch Chaplin's antics and his fund of funny stunts.

SUCCESS DELIGHTS JERITZA

London Music Critics Continue to Praise Her Covent Garden Debut.

Copyright, 1925, by The New York Times Company.

By Wireless to THE NEW YORK TIMES.

LONDON, June 17.—Mme. Jeritza was happy though worn out today, after her successful debut in "La Tosca" at Convent Garden last night, and said she felt that her life's ambition to sing at the famous London opera house had been realized at last. She was so exhausted by the strenuous preparation for her appearance that she is forced to go to the country to rest until her next appearance in a week's time.

London critics continue to praise her singing and dramatic talent. The only adverse criticism is over the fact that she came into the church scene without a hat. She explained today that the custom of wearing a hat in church doesn't apply in Italy, where a shawl or a veil usually is worn. There was another innovation for Covent Garden when Jeritza appeared in the second act with her hair streaming down her back. The music critic of The London Times says beauty in distress is Jeritza's metier.

A roof as is a roof.

A good reason for the popularity of

Belleclaire Towers

is the fact that it's a real roof—right out in the open (atop Hotel Belleclaire, Broadway at 77th St.)

The only roof in town—yet prices are reasonable and there is no cover charge for dinner.

Swept by cool breezes from the Hudson, it is an ideal nightly rendezvous.

Best food—excellent service—captivating music.

HAROLD STERN'S 10-PIECE ORCHESTRA

Opening NEXT MONDAY NIGHT At the WINTER GARDEN
THE WORLD'S MOST FAMOUS REVUE
"ARTISTS AND MODELS" PARIS EDITION
Greatest Revue Cast Ever Assembled
SEATS NOW ON SALE.

NOW AT THE CASINO 39th St. & B'way Evenings 8:30 Mats. Wed. & Sat. 2:30
WILLIE HOWARD in His Newest Musical Triumph
SKY HIGH

JOLSON'S THEATRE, 59th Street and 7th Ave. Evs. 8:30
MATINEE TODAY
THE STUDENT PRINCE IN HEIDELBERG
Symphony Orch. of 40. Singing Chorus of 100. Balc. (Res'd), $1.10, $1.65, $2.20, $2.75, $3.30.
GOOD SEATS AT BOX OFFICE.

ELTINGE THEATRE, 42d, West of Broadway. Evenings Only at 8:30
THE FALL GUY
with ERNEST TRUEX

CHANIN'S 46th ST. THEA. Just West of Broadway. Evenings 8:15. MATS. SAT. ONLY
IS ZAT SO?
SEASON'S LAUGH SENSATION!

IMPERIAL Tu., 45 St., W. of B'y. Evs. 8:25. Mats. Sat. & Wed., 2:30.
ARTHUR HAMMERSTEIN Presents
THE BIGGEST MUSICAL HIT EVER PRODUCED IN AMERICA
ROSE-MARIE
With MARY ELLIS and WM. KENT.
SEATS 8 WEEKS IN ADVANCE.

What Price Glory
PLYMOUTH, 45th W. of B'y. Mats. Today & Sat.

48th St. Thea E. of B'way. Evs. 8:30. Mats. Wed. & Sat. 2:30.
The Newest Mystery Farce SPOOKS
With GRANT MITCHELL

39th ST. THEA. Evs. 8:30. Mats. Sat. & Wed. 693 3RD TIME
WHITE CARGO with LEON GORDON

52nd ST. Thea. 1 block W. of B'way. Evs. 8:30. FIRST MATINEE SATURDAY, 4:30
OPENING TONIGHT, 8:30.
ENGAGED
By W. S. GILBERT.
Lyrics and Music by BRIAN HOOKER.

Neighborhood Playhouse 466 Grand St. Tel. Dryd'k 7516
OPENING TONIGHT AT 8:30
FIRST MATINEE SATURDAY, 2:30.
'The Grand St. Follies'
Orch., $2. Balcony, $1.65.

PLAYHOUSE 48 St., E. of B'y. Evs. 8:30. Last Matinee Sat., 2:30.
LAST 5 TIMES
GREATEST AMERICAN COMEDY—THE SHOW-OFF

MONDAY, JUNE 22—SEATS TODAY
A Good Bad Woman

SELWYN THE GORILLA
FUNNIEST SHOW IN TOWN.
West | Nights $1, $1.50, $2, $2.50. 42 St. | Mats. Wed. (Pop.) & Sat.

GARRICK GAIETIES
Sparkling Musical Revue.
Garrick 65 St. W. of B'way. Evs. 8:40. Mts. Today & Sat., 2:40

Bernard Shaw's Famous Comedy
CAESAR & CLEOPATRA
Guild Th., W. 52 St. Evs. 8:15. Mats. Today & Sat., 2:15. Tel. Columbus 8222.

The Pulitzer Prize Play
THEY KNEW WHAT They Wanted
with PAULINE LORD.
Klaw Th., W. 45 St. Evs. 8:40. Mats. Sat. & Wed., 2:40

LAST 5 TIMES
Greenwich Village Theatre 7th Av. & 4th St. Evs. 8:40
LOVE FOR LOVE
Mats. Today & Sat. 2:40.

PARIS PRESENTS
The World's Cleverest and Most Breath-Taking Bridal Chamber Farce,
THE BRIDE RETIRES!
A Two-Year Sensation on the Boulevards and a Hilarious, Howling Hit on Broadway!
with LILA LEE NATIONAL THEATRE, 41st St., W. of B'way. Evs. 8:30. Mats. WED. & SAT.
10,000 TICKETS SOLD IN ADVANCE.

MOROSCO Theatre, W. 45th St. Evs. 8:30. Mats. Wed. & Sat., 2:30.
The Unequalled Comedy—THE FIREBRAND

LONGACRE Thea., W. 48th St. Evs. 8:30. Mats. Wed. & Sat., 2:30.
Mercenary Mary
A NEW MUSICAL COMEDY
Theatre Cooled by Knickerbocker Ice Co.

NEW YORK'S LEADING THEATRES AND SUCCESSES

NEW AMSTERDAM THEATRE, West 42d St. Erlanger, Dillingham & Ziegfeld, Mgr. Dirs. POP. PRICE MATS. WED. & SAT.
LATEST! GREATEST! FUNNIEST!
ZIEGFELD FOLLIES
of 1925—Glorifying the American Girl.
WILL ROGERS—W. C. FIELDS

ZIEGFELD COSMOPOLITAN THEATRE, Col. Circle, 59th St. & B'way
EON LERROL in LOUIE the 14th
Mats. Thurs. HALF PRICE GOOD SEATS Nightly $1 & $2
& Sat. at

DOUGLAS FAIRBANKS
DON Q Son of Zorro
GLOBE THEATRE, B'way, 46 St. Mats. 2:30. Evs. 8:30.
Limited Engagement.
Pop. Mat. TODAY, 50c. $1.50 (Plus Tax).

ANNE NICHOLS presents
WHITE COLLARS
A COMEDY OF AMERICAN LIFE.
NOW AT SAM H. HARRIS W. 42d St. Mats. Wed. & Sat.

4th YEAR! ANNE NICHOLS' 4th YEAR!
ABIE'S IRISH ROSE
REPUBLIC West 42d St. Evs. at 8:30. Mats. Wed. & Sat., 2:30.

THE POOR NUT With ELLIOTT NUGENT
HENRY MILLER'S Thea., 124 W. 43d St. Mats. Today & Sat.

VANDERBILT 48th St., E. of Broadway. Mats. Wed. & Sat., 2:30.
8TH MONTH MY GIRL
Cleanest and snappiest musical play in town

Dir. A. L. Erlanger GAIETY B'way at 46 St. Evs. at 8:30. Matinee Sat. Only.
TELL ME MORE! Musical Comedy Hit with Lou Holtz
Reserved Balcony Seats $1, $2, $2.50.

Dir. A. L. Erlanger LIBERTY W. 42 St. Evs. 8:30. Mats. Wed. & Sat., 2:30
"LADY, BE GOOD"
MUSICAL COMEDY HIT with FRED & ADELE ASTAIRE & WALTER CATLETT.
300 RESERVED SEATS AT $1.00.

GEORGE WHITE'S APOLLO THEATRE
NEXT MONDAY—SEATS NOW
PREMIER OF 7th ANNUAL EDITION
ALL NEW GEORGE WHITE'S SCANDALS ALL NEW
NOTE—MR. WHITE PRODUCES ONLY ONE EDITION OF SCANDALS EACH YEAR.

TIMES SQUARE THEATRE West 42d St. NOW
MATINEE TODAY AT 2:30.
PANNED BY THE PRESS
PRAISED BY THE PUBLIC
"KOSHER KITTY KELLY"
A COMEDY WITH SONGS
"AIMLESS INCOHERENCE."—Percy Hammond, Herald Tribune.
"10 TIMES FUNNIER THAN ABIE'S IRISH ROSE."—Mrs. Al. Smith.
WHICH ONE IS RIGHT

Eugene O'Neill's Greatest Play
DESIRE UNDER THE ELMS
With WALTER HUSTON.
GEO. M. Cohan Thea., B'way & 43 St. Evs. 8:30. Mats. Wed. & Sat. at 2:30.

LYRIC THEATRE, WEST 42 ST. EVS. 8:30. MATS. WED. & SAT. 2:30.
ALOMA OF THE SOUTH SEAS

BELASCO'S SUCCESSES
EMPIRE B'way, 40 St. Evs. at 8:30. Mats. Wed. & Sat., 2:30.
BLINN ANDERSON Judith Holbrook in "THE DOVE" by Willard Mack

LYCEUM West 45th St. Evgs. at 8:30. Mats. Today & Sat., 2:30.
"LADIES OF THE EVENING"
MATINEE TODAY AT 2:30

CORT WEST 48TH ST. EVES. 8:30. Mats. Wed. & Sat., 2:30.
BACHELORS' BRIDES

WALLACK'S Ph. Chick. 6093. W. 42d St. Evs. 8:30. Mts. Wed. & Sat.
The RIGHT TO LOVE

Greatest Laff Show In Town Charley's Aunt DALY'S 63d ST. THEA.

COLUMBIA Times Sq. at 47th St. Twice Daily Burlesk. Pop. Prices. 2:15—8:30.
HARRY STEPPE in "O. K." LAST WEEK
Next Monday 7-11 Greatest All Colored Show Ever Produced.

STEEPLECHASE
CONEY ISLAND—THE FUNNY PLACE
RIDE "THE LIMIT"

Now Open GREATER LUNA PARK CONEY ISLAND

SCHENCK BROTHERS' PALISADES AMUSEMENT PARK
OPPOSITE W. 125 ST. SALT WATER SURF BATHING. FIREWORKS TUES. & THURS.

YANKEE STADIUM | SAT. EVE., JUNE 27 At 8:15 | One Performance Only
Stupendous Open Air Production of
AIDA
WITH
SIGNOR BERNARDO DE MURO
MME. MARIE RAPPOLD
PASQUALE LA ROTELLA, Conductor
1,000 PEOPLE IN THE CAST
Elephants—Camels—Horses
35,000 Seats $1—15,000 at $1.50
Direction of Salmaggi & Aciemo
SEAT SALE AT MANHATTAN OPERA HOUSE
YANKEE P'TOWN OFFICE, 226 W. 42d St.
A. G. SPALDING, 105 NASSAU ST.

MOTION PICTURES.

There is no summertime at the Rivoli—
something different in Refrigeration

MARK STRAND B'way & 47 St. "The Teaser" with a Great Cast
Elaborate Stage Program
Strand Symphony Orchestra

STATE B'way & 45 St. "BLACK CYCLONE" and
LOEW'S METROPOLITAN Brooklyn
HAROLD LLOYD in a Revival of "NOW OR NEVER"
AND VAUDEVILLE

MOTION PICTURES.

B. S. MOSS' THEATRES
COLONY B'WAY at 53d ST.
"IT'S ALWAYS COOLER AT THE COLONY."
ELAINE HAMMERSTEIN AND LOU TELLEGEN In "AFTER BUSINESS HOURS"

"An entertaining photoplay, well staged and well developed."—Rose Pelswick, Evs. Journal.
—AND ON THE STAGE—
LA CHAPANI MARIMBA ORCHESTRA with June Day and Leo Hensler.
LA TORICELLA in "A Dance Impression."
MISS BETH McCOY in "Song Studies."
ADDED ATTRACTION
"BABY BLUES" A Novel Comedy with the cleverest Tot on the screen.

CAMEO 42d St. & B'way. FUN WEEK
A Comedy Sensation
STOP FLIRTING
also CHARLIE CHAPLIN COMEDY

B'WAY At 41st Street RICHARD BARTHELMESS in his newest photoplay "SOUL-FIRE"
GUS EDWARDS' PROTEGES and other acts.

New York's Refrigerated Cooling Station
RIVOLI BEBE DANIELS B'way, 49 St. in "THE MANICURE GIRL"
A Paramount Picture
Performances Begin 10:20 A. M.
COMING—JUNE 28TH—RIVOLI
RIESENFELD'S CLASSICAL JAZZ WEEK
Prepare to Scream Your Loudest at Ray Griffith in "PATHE TO PARADISE."

RIALTO BERT LYTELL B'way, 42 St. in James Oliver Curwood's "Steele of the Royal Mounted"
A Vitagraph Picture
RIESENFELD'S CLASSICAL JAZZ

MOTION PICTURES.

In our humble opinion this is one of the cleverest of the fantastic photoplays, and there is no gainsaying the fact that George S. Kaufman and Marc Connelly, the authors of the stage production, furnished the scenario writer and James Cruze, the director, with an excellent theme of unusual flexibility.

The fact that Mr. Cruze, the adaptor, and the designers took full advantage of the ideas and produced them in an able manner is the greater credit to them, for it not infrequently happens that an excellent work is murdered in a motion-picture studio.

Here is a picture which is another feather in the cap of the Famous Players-Lasky Corporation, and one, we feel certain, which will keep persons in a jolly mood during the whole of its screening. It is an unusual effort, one in which bizarre and artistic touches run hand in hand, which fact has been appreciated by Dr. Hugo Riesenfeld in his arrangement of the interesting music score.

This is what Mordaunt Hall *of* The New York Times *thinks of*

BEGGAR *on* HORSEBACK

2:40 TWICE DAILY 8:40
CRITERION
B'WAY and 44th ST.
Riesenfeld Presentation

PLAZA Mad. Ave. at 59th St. THE NECESSARY EVIL with VIOLA DANA BEN LYON
PICCADILLY CLARA KIMBALL YOUNG MADGE KENNEDY RICHARD BENNETT.
B'way at 51st St. 'LYING WIVES'
12:30 to 11:30 P. M. FRADKIN'S PICCADILLY ORCHESTRA

CAPITOL B'y. 51 St. Virginia Valli, Eugene O'Brien in "SIEGE"
Capitol Grand Orchestra (Roxy's Gang).
LOEW'S LEXINGTON Lex. Ave. at 51 St. "ADVENTURE" WITH PAULINE STARKE

HOTELS AND RESTAURANTS.

Enjoy the Luxurious
HOTEL MARGUERY
At Summer Rates
On the Marguery's register are names distinguished in social and financial circles. These Summer months, during the absence of many of Hotel Marguery's permanent guests, magnificent rooms and suites are available at less than Summer rates for commercial hotel accommodations. The location, on Park Avenue, just north of Grand Central Terminal, is exclusive and convenient. Telephone Vanderbilt 6140. Mr. J. L. Jones, Manager.
270 PARK AVENUE *at* 47th STREET

44' St. Hotel
Just East of Broadway
New York's Newest Hotel
In the Very Center of Things
350 ROOMS — 350 BATHS
$3,—$4,—$5 Per Day
For Two Persons, $1 Extra
JOHN McGLYNN

HOTEL THERESA
7th AVENUE, 124th to 125th STREETS
Convenient to all parts of the city. Surface cars and 5th Ave. bus at door. Elevated and subway one block distant. Station of N. Y. C. and N. Y., N. H. & H. R. R. near by.
300 OUTSIDE ROOMS—MODERATE RATES—PERMANENT AND TRANSIENT
RESTAURANT AT TOP OF BUILDING
Table d'Hote—A la Carte—Club Breakfast
EXCELLENT GARAGE FACILITIES OPPOSITE.
Telephone Morningside 7600 R. P. LEUBE, Manager

THE HIGHEST ATTAINMENTS OF CUISINE AND SERVICE ARE YOURS TO ENJOY IN THE COOL AND CHARMING ATMOSPHERE OF RESTAURANT CRILLON
15 EAST 48th STREET
O. J. BAUMGARTEN PRESIDENT AND GENERAL MANAGER

HOTEL WENTWORTH
59 West 46th Street
A family hotel of distinction and refinement situated in the midtown section. Suites from 2 to 10 rooms available on yearly or season rentals. Excellent restaurant
A. M. Lynch, Resident Manager
Formerly of the Seymour Hotel
TOLSON OWNERSHIP MANAGEMENT

Hotel Bretton Hall
BROADWAY
85th to 86th St., N. Y. City
Between Central Park and Riverside Drive
Subway Station at 86th St. Cor.
Elevated Stations—2 Blocks 86th St.
Largest and Most Attractive Midtown Hotel for Transient or Permanent Residence. Convenient to all Shops and Theatres.
Furnished and Unfurnished Suites
1, 2, 3 & 4 Rooms
1 or 2 Baths
May be had on yearly basis at a substantial saving.
Also Single & Double Rooms with Bath $4.00 per day and upwards.
Restaurant of Highest Standard. Service a la Carte.

Stratford House
Just East of 5th Avenue
14 E. 32nd St.
A hotel of prestige and quality. Unique in atmosphere. A most desirable location for either permanent or temporary residence. Newly and beautifully appointed. A bathroom with every bedroom. Sitting room adjoining if desired. Tariff from $3 up.
1, 2 and 3 rooms may be leased on yearly basis at a substantial saving
2 short blocks from Penn. Station
Phone Caledonia 4700

THE only HOTEL in New York with your own kitchen facilities Suites (furnished or unfurnished) for immediate or Oct. 1 occupancy.
TWELVE EAST 86th STREET
Ownership Management I. Fleszelman

HOTEL HARGRAVE
112 West 72nd Street
New York City
300 rooms, all outside; 1-2-3 rooms and baths, $15 to $25 per day. Residential section. Subway, Elevated and bus, 5 minutes to Times Square. Excellent cuisine, American and European Plan. Ownership Management

HOTEL NOBLETON
126 West 73d Street
Phone Endicott 4800
FOR those who appreciate the service that a Hotel can offer, with the privacy and restfulness of a charming and homelike apartment, the Nobleton is recommended.
Bus, surface lines and subway one block distant. Close to Central Park and the Drive.
1, 2 and 3 rooms may be leased on yearly basis at a substantial saving.

Blossom Heath Inn
OPEN ALL YEAR
On the Merrick Road, Lynbrook, L. I.
Landau's Serenaders

Cool
Is a synonym
For comfort,
These days!
The Club Alabam's
A synonym
For both!
Cool as a
Cyclone cellar!
Comfortable as
A country club piazza—
And—
Miles nearer!

Club Alabam'
44th Street Theatre Building
Just West of Broadway
For Reservations Lackawanna 7645
[Special Sunday Evening Dinner $3 6 to 9—No Cover Charge

WESTSIDE HOTELS
"The Better Way to Live"
WILLARD 76th St. & West End Av. Leases now being made for fall occupancy. Endicott 6900 Room & Bath, $3 & up suites of 3 Rooms & Bath. $5 & $6 Per Day.
SHERMAN SQ. B'WAY, 70th to 71st ST. Unexcelled Food & Rooms Moderate Prices Endicott 8400
ST. ANDREW 72D STREET at B'WAY Endicott 4080
SAN REMO CENTRAL PK. W. 74 to 75 St. Overlooks Park. Exceptional Suites End. 6700

New York's Three Ball Teams Again Lose—Yale Wins Second Game From Harvard

19 TO 1 LANDSLIDE SMOTHERS YANKEES

Tigers Go on a Rampage in Sixth, Scoring 13 Runs in a 49-Minute Half Inning.

3 PITCHERS AND NO OUTS

Eleven Tallies Registered Before a Man Is Retired—Gehrig's Homer Prevents Shut-Out.

By JAMES R. HARRISON.

The great crash heard on the outskirts of Manhattan yesterday afternoon was not the Twentieth Century Limited colliding briskly with a stationary apartment house. It was merely the Yankees at play in their little stadium—the Yankees acting as the party of the second part in the greatest slaughter the world has seen since the days of old King Herod.

If any one thinks the late Chinese atrocities were rough, he should have seen the Tigers massacre the Yanks to the sad *refrain* of 19 to 1. As one Yankee pitcher after another shuffled off this mortal coil, women wept and strong men got up and rushed from the park.

In the sixth inning the Tigers nearly broke all records and Manager Miller Huggins's heart by scoring thirteen runs. That put them seventeen ahead. As darkness settled gently over the Harlem River, you could hear the wild raspberry cheers floating above the Bronx plains.

Scan the following statistics and you will see why managers go wrong. Eighteen Tigers pranced to the plate in that one inning; in other words, they batted around twice. The first eleven batters scored before anybody was out. Fourteen men came to bat before anybody was out. In fact, it seemed very unlikely that the Yanks would ever get anybody out. It looked as if the sixth inning would have to be called on account of darkness or because the Tigers had to catch a train tomorrow.

Half Inning Takes 49 Minutes.

It required forty-nine minutes to play the Detroit half of the bloodshed. The Yanks used four pitchers to get three men out, or an average of three-quarters of an out to a pitcher. The first three twirlers came and went without anybody being retired and with eleven runs in. Huggins could have saved valuable time by spotting the Tigers a dozen runs and then starting the round with Sam Jones, who finished it.

The only reason the inning finally ended was because the Tigers laughed themselves sick. They weren't tired from running, for they made only six hits. Four runs came when Tyrus R. Cobb slammed a homer into the right field bleachers with the bags packed. The others resulted when seven passes to balls distributed freely around the premises by Alex Ferguson, Walter Beall and Henry Johnson.

It was one of those games where you could fall asleep at any time and have no lifelong regrets. In fact, the thing it resembled most closely was the old clam chowder picnic game back home when the fat men played the thin men and the Ladies' Aid Society furnished the sandwiches.

The Yankee wrecking crew got busy in the third and wrecked their own ball game. Bassler and Haney hit Bob Shawkey for singles, and with two out Wingo clipped a blow to centre which scored the two of them when Cobb booted the ball. On this social error Wingo went to second and scored on Cobb's hit to right. Ward pretended he was a croquet arch and let Heilmann's grounder roll through him, Cobb speeding to third, whence he eased in on Blue's single.

Now steel yourself for the sixth. Heilmann singled and Blue doubled to right centre. Mr. Ferguson, who was the current flinger, walked Tavener, then picked up Bassler's tap and threw it to the backstop. Heilmann and Blue staggered in. George Dauss, who, by the way, further humiliated the Yanks with a four-hit performance, stung a triple to centre which added a couple more.

The Parade Continues.

Mr. Beall now pitching. A walk to Haney. Another to O'Rourke, filling the bases. Another to Wingo, forcing over Dauss. Exit Brother Beall. Enter Henry Johnson. Cobb slaps one into the bleachers and the Tiger runners form in battalion front with the fife-and-drum corps going ahead.

There is another loud noise and Heilmann has tripled to left centre. He pulled up at third with a stitch in his side from laughing too hard, and Manush ran for him. Johnson walked Blue and Tavener to fill the lanes again. Ward selected this moment for another croquet stop, and while Bassler's grounder was rolling among his ankles Manush and Blue registered. Johnson walked Dauss and walked himself to the bench.

Chief Jones rushed in to put the Tigers out. Haney filed to Ruth amid deafening cheers and Tavenor scored. Burke singled to left, admitting Bassler, but, believe it or not, Wingo and Cobb skied out to Ruth.

At this moment the Yanks' rallying cry was "Only seventeen to tie and eighteen to win!" In the next inning Lou Gehrig cut the Tiger lead to little or nothing with a home run sock into the right field bleacher, but Cobb's men fought off the rally. In the ninth, after Burke's single, Red Wingo rocketed a homer within the park to deep centre.

Dauss's beautifully pitched game was lost in the clamor. He allowed only four hits, had excellent control, was always in command even before his confrères ran loose. The Yanks got three men to third, five to second. That tells the story.

The score:

DETROIT (A.)	AB	R	H	PO	A
Haney,3b	4	2	2	0	1
O'Ro'rke,2b	1	1	1	1	0
Burke,2b	1	1	2	0	0
Wingo,lf	5	3	3	3	0
Cobb,cf	6	2	3	4	0
Toth,rf-lf,cf	4	0	0	0	0
Heilm'n,rf	4	1	2	3	0
Manush,rf	2	1	1	2	0
Blue,1b	4	2	3	5	0
Neun,1b	1	0	0	2	0
Tavener,ss	4	2	0	1	2
Bassler,c	4	3	1	8	0
Stanage,c	1	0	1	1	0
Dauss,p	4	1	1	0	1
Total	44	19	18	27	7

NEW YORK (A.)	AB	R	H	PO	A
Wan'ger,ss	3	0	0	1	2
Shanks,2b	3	0	0	1	2
Ruth,rf	4	0	0	6	0
Combs,cf	4	0	0	2	0
Meusel,lf	3	0	1	2	0
Gehrig,1b	4	1	2	10	0
Ward,2b	3	0	0	2	2
Schang,c	3	0	1	3	1
Shawkey,p	0	0	0	0	1
aWitt	1	0	0	0	0
Ferguson,p	0	0	0	0	0
Beall,p	0	0	0	0	0
H.J'nson,p	0	0	0	0	0
Jones,p	1	0	0	0	2
Total	31	1	4	27	10

Errors—Detroit 0, New York 6 (Combs, Ward 2, Ferguson).
a Batted for Shawkey in third.

Detroit	0	0	4	0	0	13	0	2	—19
New York	0	0	0	0	0	0	1	0	—1

Two-base hits—Wingo, Blue, Three-base hits—Dauss, Heilmann, Gehrig. Home runs—Cobb, Gehrig, Wingo. Sacrifice—Haney. Double play—Wanninger, Ward and Gehrig. Left on bases—New York 6, Detroit 6. Base on balls—Off Dauss 3, Ferguson 1, Beall 3, H. Johnson 3. Struck out—By Dauss 4, Shawkey 2, Hits—Off Shawkey, 7 in three innings; Ferguson, 3 in 2 (none out in sixth); Beall none (retired no batsmen); H. Johnson 2, (retired no batsmen); Jones 0 in 4. Losing pitcher—Shawkey. Umpires—Connolly, McGlowan and Geisel. Time of game—2:20.

OTHER INTERNATIONAL GAMES

At Providence.

				R.	H.	E.
Buffalo	0	1	0	0	4	0	0	1	—6	12	2
Providence	0	0	0	0	0	1	0	3	1—	5	7	6

Batteries—Proffit, Brics and Hill, Swarts, Musante, Duggan and Elliott.

At Baltimore.

									R.	H.	E.
Baltimore	0	1	0	0	1	0	0	1	—3	11	2
Syracuse	0	0	1	0	0	0	1	0	—2	6	1

Batteries—Ogden and Cobb; Reinhart and Neibergall.

At Reading.

									R.	H.	E.
Reading	1	3	0	0	1	0	0	8	—5	11	2
Rochester	0	0	0	1	0	1	2	0	—4	11	2

Batteries—Hankin and McCarty; Horn and Lake, Head.

STANDING OF THE CLUBS.

	W.	L.	P.C.		W.	L.	P.C.
Baltimore	40	21	.656	Buffalo	36	31	.551
Toronto	36	26	.581	Rochester	35	32	.429
Reading	35	28	.556	Syracuse	30	41	.423
Jersey City	34	26	.546	Providence	30	44	.405

BASEBALL

YESTERDAY'S RESULTS.

AMERICAN LEAGUE.

Detroit 19, New York 1.
Chicago 5, Boston 2.
(First game.)
Boston 7, Chicago 6.
(Second game.)
Philadelphia 10, Cleveland 8.
Washington 2, St. Louis 1.

NATIONAL LEAGUE.

Cincinnati 1, New York 0.
Pittsburgh 8, Brooklyn 3.
Chicago 5, Philadelphia 4.
Other clubs not scheduled.

STANDING OF THE CLUBS.

AMERICAN LEAGUE.

	Won.	Lost.	P.C.
Philadelphia	37	18	.673
Washington	36	19	.655
Chicago	28	27	.509
Cleveland	26	29	.472
St. Louis	28	32	.467
Detroit	25	33	.431
New York	23	32	.418
Boston	22	35	.386

NATIONAL LEAGUE.

	Won.	Lost.	P.C.
New York	33	21	.611
Pittsburgh	30	21	.588
Cincinnati	30	24	.556
Brooklyn	29	26	.527
St. Louis	26	29	.473
Chicago	26	31	.456
Philadelphia	21	32	.396
Boston	21	32	.396

WHERE THEY PLAY TODAY.

AMERICAN LEAGUE.

Detroit at New York.
(Game starts at 2:30 P. M.)
Philadelphia at Cleveland.
St. Louis at Washington.
Chicago at Boston.

NATIONAL LEAGUE.

New York at Cincinnati.
Brooklyn at Pittsburgh.
Boston at St. Louis.
Philadelphia at Chicago.

SKEETERS TRIUMPH OVER TORONTO, 6-2

Make It 3 Out of 4 When 3 Passes and Hits by Zellars and Sheridan Win Game.

The Skeeters made it three out of four games with a victory over Toronto in Jersey City yesterday, 6 to 2. With the game tied in the sixth, three passes issued by Satterfield and a pair of singles by Zellars and Sheridan yielded three runs, sewing up the game. Freitag hit for the circuit in the seventh.

The score:

JERSEY CITY (I.)	AB	R	H	PO	A
Dowd,2b	2	1	0	2	4
Gandette,rf	3	1	1	2	0
Jacobson,cf	2	1	0	7	0
Holt,1b	3	1	1	9	0
Malone,ss	2	0	1	1	1
Sheridan,3b	4	0	1	0	5
S.mpson,lf	4	0	1	1	0
Freitag,c	3	1	1	2	1
Zellars,p	3	1	1	0	0
Total	26	6	6	27	11

TORONTO (I.)	AB	R	H	PO	A
Gilhooley,cf	4	0	2	0	0
Gehr'ger,2b	3	0	1	4	1
Lavell,lf	4	0	1	3	0
Manion,c	4	0	0	1	2
Carlyle,rf	4	1	2	4	0
Reel,3b	4	0	0	1	2
Miller,ss	4	1	3	1	0
Heath,1b	3	0	0	7	1
Sat'rfield,p	2	0	0	1	2
Stanaford,p	0	0	0	0	0
bCasey	1	0	0	0	0
bWilliams	1	0	0	0	0
Total	34	2	9	24	8

Errors—None.
a Batted for Heath in ninth.
b Batted for Stanaford in ninth.

Jersey City	1	0	0	0	3	1	1	0	—6	
Toronto	0	0	0	0	0	1	0	0	1	—2

Home runs—Carlyle, Freitag. Stolen base—Dowd. Sacrifices—Jacobson, Dowd. Double plays—Malone, Dowd and Holt; Manion and Miller. Left on bases—Toronto 4, Jersey City 2. Bases on balls—Off Satterfield 3, Zellars 1, Stanaford 1. Struck out—By Zellars 1. Hits—Off Satterfield 8 in 6 innings (none out in seventh), Stanaford 1 in 2. Losing pitcher—Satterfield. Umpires—Majerkurth and James. Time of game—1:40.

DEACON SCOTT JOINS RANKS OF SENATORS

Yanks Release Iron Man, Who Played in 1,307 Straight Games, for $4,000 Waiver Price.

Everett Scott, the iron man of baseball, passed from the ranks of the Yankees yesterday. He was released to the Washington Senators for the waiver price, $4,000. Bucky Harris intends to use him as first utility infielder, replacing Mike McNally and Spencer Adams, whose work for the champions has been unsatisfactory.

As a Yankee the venerable Deacon completed the greatest record for stamina ever known to baseball. When he was finally benched May 6 last he had played in 1,307 consecutive games. He started this marvelous string on June 20, 1916, while a member of the Boston Red Sox.

Scotty was traded to the Yanks after the 1921 season, Joe Bush and Sam Jones coming with him in exchange for Roger Peckinpaugh, Rip Collins, Bill Piercy and Jack Quinn. However, he had reached the peak of his career before joining the Hugmen and was something of a disappointment here, finally being replaced by Paul Wanninger in May.

HARRIS WINS FOR MACKMEN.

His Arm and Bat Give Athletics 10-3 Victory Over Indians.

PHILADELPHIA, June 17.—Slim Harris's batting and pitching were too much for the Cleveland Indians in today's game and the Philadelphia Athletics won, 10 to 3. Sherrod Smith was a puzzle in the opening rounds, but was found for sixteen hits by the Mackmen in the last six innings.

Tomorrow's scheduled game with Cleveland here has been transferred to Cleveland, where the Rotarian convention is in session.

The score:

PHILADELPHIA (A.)	AB	R	H	PO	A
Bishop,2b	3	0	0	2	5
Hale,3b	4	0	2	1	2
Lamar,lf	5	0	3	2	1
Simmons,cf	4	1	2	4	0
Welch,rf	4	3	2	1	0
Cochrane,c	5	1	3	6	1
Poole,1b	4	2	1	10	0
Galloway,ss	4	2	1	1	3
Harris,p	5	1	2	0	3
Total	38	10	16	27	17

CLEVELAND (A.)	AB	R	H	PO	A
Jamieson,lf	4	0	0	2	
McNulty,rf	3	2	1	1	0
Speaker,cf	3	1	2	2	0
J. Sewell,ss	4	0	2	2	2
Myatt,c	4	0	1	3	0
Spurgeon,2b	4	0	0	3	0
Fewster,3b	4	0	0	1	5
Knode,1b	3	0	2	8	1
Smith,p	3	0	0	1	2
aSumma	1	0	0	0	0
Total	34	3	8	34	12

Errors—None.
a Batted for Smith in ninth.

Philadelphia	0	0	0	4	0	1	3	2	—10	
Cleveland	1	0	0	1	0	1	0	0	0	—3

Two-base hits—J. Sewell, Poole, Galloway, Lamar, Simmons. Stolen base—McNulty. Sacrifices—Hale, Poole. Left on bases—Cleveland 6, Philadelphia 11. Bases on balls—Off Smith 5, Harris 2. Struck out—By Smith 1, Harris 4. Passed ball—Myatt. Umpires—Dineen, Rowland and Owens. Time of game—2:05.

BASEBALL Today. Yankee Stadium, Yankees vs. Detroit. Game starts at 3:00 P.M.—Adv.

LUQUE FEEDS ZEROS TO FALTERING GIANTS

Shut-Out Leaves McGraw's Men With Only a 1½-Game Hold on League Peak.

REDS GET LONE RUN IN FIRST

Critz Walks, Dressen Lofts and Roush's Single Drives In Tally Big Enough to Win.

By HARRY CROSS.

Special to The New York Times.

CINCINNATI, Ohio, June 17.—The coterie of cripples who wear the baseball uniforms of the Giants were blinded by the pitching of Adolfo Luque of Cuba this afternoon and were shut out by the Redlegs, 1 to 0.

The New York club has fallen into disgraceful ways. For a long time they have resided in exclusive fashion at the peak of the league. They have been lonesome up there, it is true, but they are lonesome no longer.

The shut-out by Luque was only the second the Giants have suffered this season, but, coupled with the Pirates' victory, the confident lads from Manhattan find themselves tonight a mere game and a half ahead of the sprinting Corsairs. It's something to worry about.

The odor of arnica still lurks about the Giants' camp. A new carload of bandages has been brought to the clubhouse and Dr. Walsh, the club physician, sits up late at night, utilising all the cures known to science to get the Giants into shape to win a ball game. They have now dropped six straight.

The pitching of Luque this afternoon was a work of art. He made the Giant sluggers behave like a team of pitchers. Of the five hits, Hank Gowdy got two, one a screaming three-bagger, which could have been cashed into a run if Hank had had any aid from his clubmates. Luque fanned only five batsmen, but he did the whiffing when it did the most good.

A Dark, Dismal Day Indeed.

That lone run of the Reds loomed up like the Bunker Hill Monument as the game wore along. It was a dark, dismal day, more suitable for a crime than a ball game. It rained hard before the game got under way and the field was heavy and slow. The speed of Luque was a sinister influence on the Giants' bats in the dark, gloomy evetide shadows.

Jack Bentley pitched a good ball game and would have come through with a few hits behind him.

The Redlegs are going great guns. They have won eleven out of their last twelve games, and the 8,000 fans who turned out in the rain this afternoon were armed with cowbells and voices of unlimited volume. They will be chirping about the pennant in another few minutes.

The Reds coined their run in the first. Critz was handed a walk by Bentley and Dressen lofted to Southworth. Roush walloped a hard single to centre, and by smart galloping Critz went all the way home, Roush going to second on the toss home.

Critz cut off a New York run in the third when he made a great catch of South's fly in right centre and doubled Gowdy at second.

Bentley got an infield single in the sixth and Young fanned. After Roush grabbed Southworth's hoist, Terry crashed a single to centre, and when Roush momentarily fumbled the ball Bentley attempted to score, but was cut at the plate with plenty of room to spare.

Gowdy Hits a Triple.

The table was all set for the Giants at least to tie the score in the eighth, but when opportunity knocked, no one unfastened the latch. With one down, Hank Gowdy laced a terrific three-bagger to the dark corner of right field.

Here was a glorious chance for Jack, but Bentley chose this untimely moment to do a shocking bit of fanning. Pep Young might have picked this time to get back into his batting stride but he didn't. Critz chuckled him out at first, and Walker, who had been inserted to run for Gowdy, went to second at third.

Professor McGraw called his class in baseball before today's game and undoubtedly informed them that he was not satisfied with their classroom work. He also called their attention to the standing of the clubs.

Ross Young, who is still in the clutches of his batting slump, was shoved up to the lead-off position in the batting order. With the aid of Luque, Pep did not wave his bat judiciously.

Eddie Farrell was in Philadelphia today receiving his sheepskin at Pennsylvania. Chock full of education, Eddie will be back in a day or two to put his knowledge to work.

For the first time since 1919, Cincinnati is all het up about its ball club. They are looking ahead to taking five straight here from the Giants, which is quite a look.

The Midwestern section of the league gets considerable enjoyment of the Giants' misfortune. "Wait," say the Giants, "just wait till we get back our health."

Hughey Critz, who decorates second base for the Reds, was the big gun in today's proceedings. He scored the run that won in the first inning on a walk and a great outburst of speed. He also did some fielding which was mighty close to impossible.

The score of today's game:

CINCINNATI (N.)	AB	R	H	PO	A
Critz,2b	2	1	0	1	7
Dressen,3b	3	0	0	0	2
Roush,cf	3	0	2	4	1
Bressler,lf	3	0	0	3	0
Zitzman,rf	3	0	0	2	0
Pinelli,ss	3	0	1	1	1
Niehaus,1b	3	0	2	10	0
Wingo,c	2	0	0	7	0
Luque,p	2	0	1	0	2
Total	24	1	6	27	13

NEW YORK (N.)	AB	R	H	PO	A
Young,rf	3	0	0	2	0
S'worth,cf	4	0	0	3	0
Terry,1b	4	0	0	7	0
Kelly,2b	4	0	0	1	0
Meusel,lf	3	0	1	2	0
Groh,3b	3	0	0	1	3
Jackson,ss	3	0	2	1	0
Gowdy,c	3	0	2	3	1
aWalker,c	0	0	0	0	0
Snyder,c	0	0	0	0	0
Bentley,p	3	0	1	1	5
Total	30	0	5	24	9

Errors—Cincinnati 0, New York 0.
a Ran for Gowdy in eighth.

Cincinnati	1	0	0	0	0	0	0	0	—1
New York	0	0	0	0	0	0	0	0	—0

Two-base hit—Roush. Three-base hit—Gowdy. Sacrifices—Critz, Wingo, Roush. Double play—Critz and Pinelli. Left on bases—New York 4, Cincinnati 5. Base on balls—Off Bentley 3, Luque 1. Struck out—By Bentley 3, Luque 5. Umpires—Sweeney, Pfirman and O'Day. Time of game—1:30.

N. Y. A. C. BEATS WILLIAMS.

Two Runs in Ninth Cause Downfall in Commencement Day Game.

Special to The New York Times.

WILLIAMSTOWN, Mass., June 17.—The New York A. C. nine defeated Williams here today in the annual commencement games by 7 to 5. Two runs in the ninth decided the issue.

The score:

NEW YORK A. C.	AB	R	H	PO	A
Meescher,lf	5	1	2	3	0
Schaeffer,ss	4	2	0	4	4
Coons,1b	4	1	1	12	2
Cowan'n,cf	4	1	1	3	1
Hinz'm'n,ss	5	0	0	1	4
Gleason,3b	3	2	1	0	3
Ball,rf	3	2	0	2	0
Carney,c	4	0	0	4	1
White,p	3	1	0	0	3
Total	34	7	5	27	18

WILLIAMS	AB	R	H	PO	A
Cav'augh,ss	4	0	0	1	3
Ferris,lf	5	0	1	0	2
Watkins,cf	5	0	0	2	0
Cook,rf	5	0	0	2	0
Austin,1b	3	2	2	12	1
Harper,3b	4	2	1	2	0
D.W'k'r,2b	4	1	2	3	2
R.W'k'r,p	3	0	1	0	0
Jones,p	0	0	0	0	0
Total	36	5	7	27	12

Errors—N. Y. A. C. 1 (Schaeffer); Williams 4 (Cavanaugh, Watkins, R. Walker 2).

New York A. C.	0	0	1	0	4	0	0	2	—7	
Williams	0	0	1	0	1	0	1	2	0	—5

Home run—Hinz'm'n. Stolen bases—Hinz'm'nger, 2, Walker, Ball, Gleason, Austin, Ferris. Austin (2). Bases on balls—Off White 3, Walker 2, Struck out—By White 1, Walker 4. Umpires—Ennis and Jones. Time of game—2:00.

Astor's Saucy Sue Wins Coronation Stakes; Solario First in Ascot Derby, Manna Third

ASCOT, England, June 17 (AP).—Lord Astor's Saucy Sue won the Coronation Stakes for £1,000 run here today. Saucy Sue was winner of both the One Thousand Guineas and the Oaks this year. Reid Walker's Inca was second and the Aga Khan's Firouze Mahal was third. Only four ran.

Saucy Sue won by ten lengths. Four lengths separated Inca and Firouze Mahal. The betting was: Saucy Sue, 10 to 1 on; Inca, 10 to 1 against, and Firouze Mahal, 50 to 1 against.

Sir J. Rutherford's Solario won the Ascot Derby Stakes for £1,000, also run here today. W. M. G. Singer's Sparus was second and H. E. Morrise's Manna third. Manna was the winner of this year's Derby.

Solario won by one and one-half lengths, while half a length separated the second and third runners. The betting was: Solario, 11 to 4 against, Sparus 10 to 1 against, and Manna 13 to 8 on.

P. Nelke's Cockpit won the Royal Hunt Cup, another of today's feature races. Sol Joel's Polyphontes was second and C. Howard's Priory Park third. Thirty ran. Cockpit won by three lengths and half a length separated Polyphontes and Priory Park. The betting was: Cockpit, 100 to 6 against, Polyphontes 10 to 1 against, and Priory Park 50 to 1 against.

Priory Park is owned by a Chichester butcher. Almost every race follower in that town bet on the horse when he was entered in the Derby this year. Priory Park was leading at the half, with Abbey Island, Grand Joy, Invermark, Cockpit and Polyphontes following. Near the stretch Cockpit went to the front and won at a canter.

Despite cooler weather the going was hard, for showers that had threatened did not fall and the turf was baked and dry. A very large crowd witnessed the race. There were many expressions of disappointment at the failure of the King's horse, Weather Vane, to show. This horse won the Royal Hunt Cup in 1923 and ran second last year. The King is know to racegoers as a splendid sportsman and his horse had the good wishes, if not the financial backing, of most turf followers this year.

ROBINS SWAMPED BY PIRATES, 8 TO 3

Rain Also Helps to Bring About Downfall of Grimes, Who Walks Out in Sixth.

By M. W. CORUM.

Special to The New York Times.

PITTSBURGH, June 17.—Yde did it. The Oklahoma portsider plastered the third straight defeat on the Robins at Forbes Field this afternoon, and tonight gloom is thicker in the Brooklyn camp than the smoke in Pittsburgh. Eight runs against three were the statistics of this latest disaster.

Burleigh Grimes, who has been on the shelf for twelve days with an injured finger, essayed to pitch his team out of its slump and get away with it for four innings. Then came the deluge, literal and figurative, and the Corsair horde rushed over Burleigh like a tidal wave.

The daily rainstorm may have been partly to blame for Grimes's loss of effectiveness, since too much moisture hampers a spitball pitcher. But most of the trouble must be laid at the door of the Pirate den.

Pie Traynor opened the last half of the fifth with the first hit off Burleigh, a single to right. Wright walked and then Grantham attempted to sacrifice. Grimes made a bid for Traynor at third. It was a bold play, the kind that only players with Burleigh's nerve try, and it deserved to succeed. But Traynor was too fast. With a running start from second, he beat the throw to third by a hair's breadth.

Game Wrecked in Sixth.

This left the bases full and was really the decisive play of the game. Grimes walked Gooch, forcing in the Pirate's first run. Yde forced Wright at the plate, but while Fournier was erasing Max Carey unassisted Grantham dashed over with No. 2.

That was all in that inning. But the next found the steel city sluggers wrecking the contest beyond repair. Two doubles and a single for a total of three runs ended Burleigh's working day and sent him out of the shower into the showers. Moreover, he walked out of his own accord, leaving the Flatbush flock first.

Wilbur Hubbel replaced him, but from then on it was more of a water polo match than a ball game. Even Umpire Pete McLaughlin, who hails from Waterbury, and, in the words of the old song, "don't mind the rain," gave up temporarily at the start of the seventh. Apparently he did so at the instigation of Cy Rigley, who was making frantic gestures out on the first base line. Probably Cy's matches were getting wet. The intermission lasted fourteen minutes.

Crowds Cheer Tierney.

The wet and gloomy weather did not seem to bother Mr. Yde in the least. Under cover of the storm his fast ball was successfully eluding the Brooklyn bats, so he had his head above the clouds.

Cotton Tierney batted for Oeschger to start the ninth and lined a homer over the left field barrier to the huge delight of the crowd, with which he is an old favorite. Johnston followed with a single to left, but was forced at second by Wheat. Manager Zack stole second and scored on Fournier's one-base blow through Moore. Right there Mr. Yde put the brakes on by retiring Brown unassisted for the final out.

They like baseball here. The bleacherites sat through the rain like stoics.

Dick Cox threw out Gooch at first on what should have been a clean single to right. Dick is on a visit to Bonesetter Reese in Youngstown, Ohio, this morning to have his throwing arm inspected. Looks as if the bone setter should get an assist.

There was some intimation in the local papers that the Giants had played a game here yesterday. One journal gave over about a third of its first page to glowing accounts of what "our brave boys" did to the chesty champions. A stranger would have thought it was the last game of the world's series.

Speaking of world's series, Mr. Dreyfuss is willing. The extra stands already are under way.

One thing has been proved conclusively. The Robins are not water fowl. Neither, it seems, are they birds of prey.

The score of today's game:

PITTSBURGH (N.)	AB	R	H	PO	A
Carey, cf	2	1	0	2	0
Moore,2b	4	0	1	2	4
Cuyler,rf	4	2	1	5	0
Barnhart,lf	4	1	1	0	1
Traynor,3b	4	3	3	4	2
Wright,ss	4	0	1	2	3
Gr'tham,1b	3	1	0	8	0
Gooch,c	3	0	0	1	1
Yde,p	4	0	0	1	2
Total	32	8	7	25	13

BROOKLYN (N.)	AB	R	H	PO	A
Johnston,3b	3	0	2	1	2
Stock,2b	3	0	2	2	3
Wheat,lf	5	1	2	1	0
Fournier,1b	4	1	1	14	0
Brown,cf	3	0	1	1	0
Ford,ss	3	0	0	3	2
Loftus,rf	2	0	1	0	0
Cox,rf	1	0	0	0	0
Taylor,c	4	0	0	2	0
Grimes,p	2	0	0	0	2
Hubbell,p	0	0	0	0	0
aDeBerry	1	0	0	0	0
Oeschger,p	0	0	0	0	0
aTierney	1	1	1	0	0
Total	36	3	9	24	13

Errors—Pittsburgh 2 (Moore, Wright); Brooklyn 1 (Johnston).
a Batted for Hubbell in seventh.
b Batted for Oeschger in ninth.

Pittsburgh	0	0	0	2	3	0	3	0	—8
Brooklyn	0	0	0	0	0	0	1	2	—3

Two-base hits—Wheat, Cuyler, Traynor. Home run—Tierney. Stolen bases—Wheat, Grantham. Double plays—Wright, Moore and Grantham; Johnston, Stock and Fournier. Left on bases—Brooklyn 11, Pittsburgh 4. Bases on balls—Off Grimes 3, Yde 5, Oeschger 1. Struck out—By Yde 2. Hits—Off Grimes 5 in 5 innings (none out in sixth), Oeschger 2 in 2, Hubbell 0 in 1. Losing pitcher—Grimes. Umpires—McLaughlin, Rigler and Hart. Time of game—2:03.

WHITE SOX IN EVEN BREAK.

Win Opener From Red Sox, 5-3, but Lose Second Game, 7-6.

BOSTON, June 17 (AP).—The Chicago White Sox and the Boston Red Sox split this afternoon's Bunker Hill Day double-header before 20,000 fans, the White Sox grabbing the first game, 5 to 3, and taking an early lead in the second, only to be nosed out at the finish, 7 to 6.

The Rex Sox overcame a five-run lead in the second game, and won out in the ninth when Carlyle hit for two bases with three on. Carlyle's batting in the second game accounted for six of Boston's seven runs.

The scores:

FIRST GAME.

CHICAGO (A.)	AB	R	H	PO	A
Mostil,cf	4	1	0	2	0
Davis,ss	3	2	1	1	2
Collins,2b	4	1	1	4	2
Sheely,1b	3	1	1	7	0
Falk,lf	4	0	2	1	0
Hooper,rf	4	0	1	2	0
Kamm,3b	4	0	0	2	2
Schalk,c	4	0	0	6	0
Faber,p	4	0	0	0	2
Total	34	5	6	27	9

BOSTON (A.)	AB	R	H	PO	A
Flagst'd,cf	4	0	0	2	0
Ezzell,2b	4	0	1	2	3
Boone,rf	4	1	1	2	0
Carlyle,lf	4	2	3	4	0
Todt,1b	4	0	1	5	2
Falk,lf

1 NEW and light six-strand twisted steel strings—unsurpassed in resiliency by the finest gut.
2 NEW steel frame. Grooved at top to protect stringing.
3 NEW specially welded throat gives far greater strength.
4 NEW longer handle eliminates vibration and perfects balance.

GET a *New Dayton* in your hands, swing it, note the perfect balance—the ease of control! No wonder that tennis players everywhere are enthusiastic about this splendidly improved steel racquet.

This racquet embodies suggestions made by world-famous players. It will bring an increased speed and accuracy to your tennis game. Its durability has never been equaled at such a remarkably low price.

The New Dayton is absolutely unharmed by dampness—or even rain. Always ready for playing. Price $10. At leading dealers.

the New DAYTON RACQUET

Casey and Hennessey Lose in Doubles in England

HENNESSEY-CASEY BEATEN IN ENGLAND

American Tennis Stars Lose to Wheatley and Godfree in Doubles Encounter.

MATCH GOES TO FIVE SETS

Casey Gives Brilliant Performance but Winners Concentrate on Hennessey, Who Is Erratic.

Copyright, 1925, by The New York Times Company.
By Wireless to THE NEW YORK TIMES.

EASTBOURNE, England, June 17.—After a great fight in the international tennis matches here today between the British and American teams, the United States players, John Hennessey of Indianapolis and Ray Casey of San Francisco, were defeated in the doubles by L. A. Godfree and J. D. P. Wheatley, after a fast five-set match, 4—6, 6—4, 11—9, 4—6, 6—3.

Both the Americans were bothered again by the grass court, their experience in the United States having been on hard ones. Casey was in better form than his partner, who was erratic, but they put up a stubborn battle and the Britons had to work hard to keep the upper hand. The series between the two countries now stands at two matches to one in favor of the British players, and in order to take the series the Americans must capture both singles tomorrow.

In the opening set today the first five games went on service. Casey then dropped his service game and the Britons took the lead at four games to two. It looked black for the visitors, but they staged a remarkable recovery and took the next four games and the set.

Confidence took hold of the Americans then. They whipped the ball over the net for placements and took the first three games of the second set. Casey was in fine form during these rallies and he volleyed with telling effect from all parts of the court. Hennessey, however, was unable to find his stride and this, coupled with the steadiness of Godfree, checked the attack.

The British stars then began attacking and brought the score to three-all. They took the next game, but Casey and his partner brought the count to four-all only to have the Britons stage a furious attack and take the next two games and the set.

The third set was the hardest of the match. Wheatley and Godfree got a lead of three games to one, but the Americans took the fifth against service and the following games went on service until the Englishmen stood in the van at 11—9. Long and bitter rallies marked the play in this set and much of the Americans' good showing was due to the high slices of Casey, which held the Britons off until he became tired and weak.

When the visitors came on the court after the ten-minute rest period they seemed to have lost all their fire and it appeared to the spectators that from then on the British were to have things pretty much their way. This was the case, although Hennessey played in better form than he had before. The Americans ran the score up to four to one but then stopped almost dead and the English, with little more than ordinary effort, won the set at 6—4.

The match then was even at two sets each, but the fight had been made and the English had the match as good as won. All four players were guilty of numerous errors in the closing chapter but Godfree managed to swing into a steady stride at times and this is what won the final set and the match for the Britons.

BANSHEE IS VICTOR IN NEW HAVEN RUN

Leads Larchmont-Indian Harbor Fleet in Start of Cruise From Larchmont.

By SEABURY LAWRENCE.
Special to The New York Times.

NEW HAVEN, Conn., June 17.—Banshee, the New York Yacht Club forty-footer, owned by Harry L. Maxwell, led the fleet to this harbor tonight in the first racing run of the joint cruise of the Larchmont and Indian Harbor Yacht Clubs, started today off Larchmont. It was a run of forty-one nautical miles, sailed in light airs, but when Banshee finished the breeze was fresh from the southwest and the Maxwell sloop stepped along in fine style. She was running before it with spinnaker to starboard. Banshee has won her last three starts.

Banshee left the other two starters in the forty-foot class, Shawara and Sally Ann, well astern, Shawara finishing more than twenty-three minutes astern of the winner. Light weather and fluky conditions in the early part of the race made close work impossible. For two hours after the start off Larchmont the Sound was a glassy and windless surface, and that part of the day was given up to drifting eastward.

Hold to Long Island Shore.

All of the yachts held to the Long Island shore, figuring that a southerly breeze would come in, which it did, giving the sloops a chance to finish before nightfall. For a day that started with drifting weather, the large schooner class had a close finish in which the Nomad, finishing in the dusk under a cloud of canvas, was the first to reach the west breakwater off New Haven Ma, where the committee boat Ballymena was anchored to take the times. Nomad finished 52 seconds ahead of Fontinalas, owned by L. S. Haynes.

The new schooner Mystic, owned by Vice Commodore Clifford D. Mallory and sailed by John G. Alden, her designer, made her first racing start and finished almost 10 minutes ahead of M. S. Kattenhorn's Surprise. Mystic is a fine looking yacht and sailed well in the light airs. Although the Banshee finished a little after 7 o'clock it was after 9 when the Surprise drifted across the line like a phantom ship in the darkness.

The race committee, made up by Edmund G. Anderson, Frank Colladay and W. E. Major, were on board Harry L. Maxwell's power yacht, Ballymena, and the starts were made at a line established one mile off Larchmont Breakwater. The starts were delayed for an hour because most of the yachts were becalmed. A light air from the eastward finally came in and the first class, the thirty-footers, was sent away at 11:10.

Banshee Picks Up New Breeze.

When the fleet was finally on its way all the skippers laid a course for the Long Island shore and fanned slowly along on the ebb tide eastward. It was almost 2 o'clock when the Banshee picked up the new breeze from the southward and began to move more speedily. She carried the breeze all the way to the West Breakwater, off this harbor, where the finish line had been established.

Four of the reliable thirty-footers started and Flint and Halsey's Phantom lived up to her name by slipping across the finish line about 15 minutes ahead of S. C. Pirie's Oriole. Vice Commodore Philip Johnson's Grey Dawn scored another victory over her rival, Mirage, by about the same margin. Under the conditions close racing was out of the question.

A large fleet of power yachts accompanied the racing squadron eastward and tonight the anchorage off the New Haven Yacht Club at Morris Cove is very crowded. The inter-club fleet will race tomorrow from New Haven Breakwater to Sarah's Ledge, off New London, for prizes offered by the Larchmont Yacht Club.

The summaries:

Larchmont—Indian Harbor interclub cruise; first run, Larchmont to New Haven; 41 nautical miles.

N. Y. Y. C. 40-FOOT CLASS.
Start, 11:20.

Yacht and Owner.	Finish. H.M.S.
Banshee, H. L. Maxwell	7:14:09
Shawara, Dunbaugh & Hoffman	7:37:43
Sally Ann, Spencer Borden Jr.	7:43:47

LARCHMONT O CLASS.
Start, 11:15.

Grey Dawn, P. H. Johnson	7:40:16
Mirage, J. F. Mahlstedt	7:55:00

N. Y. Y. C. 30-FOOT CLASS.
Start, 11:10.

Phantom, Flint & Halsey	8:04:05
Oriole, S. C. Pirie	8:18:59
Alera, H. F. Whitney	8:27:50
Narcissus, Frank Page	8:43:16

SPECIAL SLOOP CLASS.
Start, 11:15.

Flying Cloud, F. G. Draper	8:22:37
Azor, C. A. Marsland	8:56:59

SCHOONER CLASS.
Start, 11:30.

Nomad	8:36:08
Fontinalis, L. S. Haynes	8:37:02
Sachem, R. B. Metcalfe	D.N.F.

SPECIAL SCHOONER CLASS.
Start, 11:15.

Mystic, C. D. Mallory	8:59:28
Surprise, M. S. Kattenhorn	9:09:00

YACHT COVERS 1,225 MILES.

Idalia Is Well Out on Pacific in the Race to Papeete.

SAN JOSE, Cal., June 17.—Dr. Parker's yacht Idalia is more than 1,225 miles out from San Francisco in the race to Papeete, according to a message received by Frank Quement, operator of a local radio station. The Idalia has made 225 miles in the last twenty-four hours. The dispatch stated that the weather was calm but heavy clouds were gathering. The other boats were not mentioned.

MRS. FRASER WINS TITLE.

The Former Miss Stirling Gains Ottawa Golf Club Championship.

OTTAWA, June 17 (AP).—Mrs. W. G. Fraser, formerly Miss Alexa Stirling of Atlanta, Ga., today won the ladies' championship of the Royal Ottawa Golf Club by defeating Miss Helen Paget, district champion, 3 up and 2 to play.

Bud Taylor Stops Goozeman.

VERNON, Cal., June 17.—Bud Taylor, Terre Haute (Ind.) bantam-weight, knocked out Ernie Goozeman of San Diego in the seventh round of their scheduled ten-round fight here last night. Goozeman's aids threw a towel into the ring after he had undergone a terrific mauling.

CASE ADVANCES IN TENNIS.

Columbia Player Wins as State College Title Tourney Starts.

Play in the New York State intercollegiate tennis championship began yesterday on the courts of the West Side Tennis Club with an entry of fourteen players. Columbia, Syracuse and Cornell are most strongly represented. The leading contenders include Richard Marshall and George Case of Columbia and Jack Garretson of Cornell.

Marshall drew a bye in the first round and will not play his first match until today. Case advanced to the second round by defeating Jacob B. Young of Pratt Institute at 6—3, 6—2. Garretson also drew a bye.

The summaries:

Singles—First Round—Robert Wall, Syracuse, defeated Alfred E. Zeese, Pratt Institute, 6—3, 6—2; M. Stein, Cornell, defeated John Fitzgerald, Syracuse, 4—6, 6—0, 7—5; F. M. Bright, Cornell, defeated David Maclay, Columbia, 7—5, 6—4; S. P. Noble, Cornell, defeated John Brust, Syracuse, 2—6, 6—4, 10—8; George Case, Columbia, defeated Jacob Young, Pratt, 6—3, 6—2; Malcolm Maclay, Columbia, defeated Theodore Wienheimer, Syracuse, 6—4, 11—9.

Doubles—First Round—Young and Zeese, Pratt, defeated Garretson and Bright, Cornell, 6—8, 8—6, 6—4; Wienheimer and Fitzgerald, Syracuse, defeated David and Malcolm Maclay, Columbia, 6—4, 6—4; Wall and Brust, Syracuse, defeated Stein and Noble, Cornell, 7—5, 6—3.

California to Ask Approval For 15 New Track Records

LOS ANGELES, Cal., June 17 (AP).—Fifteen new track records, including three world's marks made in Southern California during the last season, will be recommended to the American Amateur Union for official recognition by the Southern Pacific division. Two of the world's records were made by relay teams, the San Diego High School four-man team having run the half mile in 1:30 6-10, while a University of Southern California quartet made the quarter mile in 0:41 9-10. Elizabeth Nelson of the Pasadena Athletic Club claims the world's record for women in the 220-yard run, having covered the distance in 27 4-5 seconds. Paavo Nurmi gets credit for two American records for the mile and one-half and the mile and one-quarter.

M. ALONSO TAKES CHAPIN INTO CAMP

Gains Semi-Final in Met. Clay Court Tennis and Will Face Richards Today.

WRIGHT ALSO IS A VICTOR

Canadian Star Puts Out Onda After Two Fast Sets—Tilden Scores Twice in the Doubles.

By ALLISON DANZIG.

Vincent Richards will seek to even a score today. Last March in the semi-final round of the Florida tennis championship at Palm Beach the young New York star was defeated by Manuel Alonso of Spain. While there are a lot of worse disgraces than being beaten by the famous Spanish internationalist, there was ignominy in this set-back for Richards, for Alonso did not allow him a single set, winning at 6—4, 6—0, 6—3.

These two will meet again this afternoon in the semi-finals of the metropolitan clay court championship at the New York Tennis Club. Alonso earned the right to play Richards yesterday by defeating A. H. Chapin Jr. of Springfield, Mass., at 6—2, 6—0. He will find the metropolitan star a different player from the one he met in the South, for Richards, through a course of training in the gymnasium, has rid himself of the excess weight that handicapped him in Florida and is in the finest physical condition, as well as in his best playing form.

Alonso also is playing as well right now as he probably has since he came to this country in 1920, and any one who takes the ride to the New York Tennis Club this afternoon should be rewarded with one of the best matches of the local season.

Wright Easily Scores.

In the other semi-final this afternoon William Tilden and Jack Wright of Canada will be opposed. Wright advanced yesterday by putting out S. Onda at 6—4, 7—5. This meeting also has its historical background. In the Orange Lawn Tennis Club tournament several weeks ago Wright carried Tilden to 14—12 in the second set of their match, after dropping the first at 6—4. The young Canadian played a brilliant game that day, the same sort of tennis that he showed in defeating Washburn in this championship on Tuesday. Yesterday against Onda he was not called on to work as hard as he did against Washburn and it was fortunate for him that he was not, in view of the match ahead of him today.

Chapin was never able to find himself against Alonso. Almost every time he went to the net he flubbed his volley and he wasted numerous opportunities to win points when he had Alonso far out of position. The Springfield youth stood up well in the back court exchanges, though his control was not nearly so good as was Alonso's. Occasionally he passed the Spanish player with a beautiful backhand drive that sent Alonso diving in circles.

Alonso was not so keyed up in this match as he was against Major on Monday and was not called on to show his best but he played hard, aggressive tennis and always maintained the best of control. He did not make much headway at the net, for Chapin usually passed him or forced him to hit into the net when he went forward. The first set was closer than the score of 6—2 indicates, Chapin carrying the score to deuce three or four times in several of the games. The second set was simply a procession.

Tilden and Chapin Win.

Play in the doubles championship started with Tilden and Chapin and Richards and S. Howard Voshell the outstanding contenders. Tilden and Chapin started play in the second round and defeated Washburn and Herndon at 6—2, 6—4. It was a rather loosely played match, with Tilden featuring at the net. The champion and his partner gained the semi-finals by putting out J. Henry Steinkampf and Walter Toussaint at 7—5, 6—1. Richards and Voshell advanced two rounds, eliminating Dr. B. F. Drake and G. V. Little in love sets and Dr. William Rosenbaum and Ernest Kuhn at 6—2, 6—4, going into the round before the semi-finals.

The summaries:

Singles (Fifth Round)—Jack Wright defeated S. Onda, 6—4, 7—5; Manuel Alonso defeated A. H. Chapin Jr., 6—2, 6—0.

Doubles (First Round)—Dr. George King and T. Harada won from Kenneth Fisher and J. C. Donaldson by default; L. G. French and Harry Wolf defeated J. M. Greer and C. Muller, 6—4, 8—6; Anton F. von Bernuth and Carl Jolliff defeated Elliott H. Binzen and William Fischer, 6—7, 6—2; W. D. Cunningham and W. Aydelotte, defeated Irving Weinstein and A. W. Ingalls, 6—3, 6—2. Fukuda and Harada defeated Paul Kong and C. K. Huang, 6—2.

Second Round—William T. Tilden 2d and A. H. Chapin Jr. defeated Watson Washburn and E. T. Herndon, 6—2, 6—4; J. H. Steinkampf and Walter Toussaint defeated John C. Neely and Edward W. Wilson, 6—4, 6—4; King and Harada defeated French and Wolf, 6—1, 6—2; von Bernuth and Jolliff defeated Cunningham and Aydelotte, 6—1, 6—2; Richards and Voshell defeated Dr. Rosenbaum and Kuhn, 6—2, 6—4; Ingo Hartmann and J. G. Hall defeated Fukuda and Harada, 1—6, 6—4, 6—4; Manuel Rodriguez and Horace Crosier won from Willard Crocker and Jack Wright by default; F. M. Bonneau and I. Blitchik defeated C. H. Nannes and Jones W. Merserau, 6—3, 6—3.

Third Round—Tilden and Chapin defeated Steinkampf and Toussaint, 7—5, 6—1; Bonneau and Blitchik defeated Henriques and Orser, 6—3, 6—3.

DRAW IS ANNOUNCED FOR WIMBLEDON PLAY

French, British and American Stars Are Listed—Lenglen Faces Strong Field.

LONDON, June 17 (AP).—The draw for the Wimbledon tennis matches, play in which will begin next Monday, was made today. The players from overseas were seeded and placed in separate quarters to prevent them from clashing in the earlier rounds of the tournament.

The first quarter of the men's singles contains Henri Cochet, France; F. G. Lowe, England; John Hennessey, United States; André obert, France, and the Indian, Jagat Mohan Lal. Hennessey's first match will be with the Dutch player, Vandeveen.

Jean Borotra, the French champion, in in the second quarter and is expected to qualify for the semi-final against his countryman, Cochet, or Lowe or Hennessey, provided the English player J. B. Gilbert is retired in the earlier rounds.

The third quarter embraces the South African, P. D. Spence; J. D. B. Wheatley of England, J. C. Anderson, Australia; René Lacoste, France; Ray Casey, United States, and the Indian expert, S. M. Jacob.

The upper half in the women's singles contains the names of Suzanne Lenglen, the marvelous French player; Miss Elisabeth Ryan, United States, and Miss Kathleen McKane, England. Mlle. Lenglen and Miss Ryan, who are in the second quarter, must meet as early as the second round, and, with Miss McKane in the first quarter, interesting matches are expected to occur in the first half of the competition.

CORKRAN VICTOR ON LINKS.

Gets Leg on Lynnewood Hall Cup by Defeating Upson, 4 and 3.

PHILADELPHIA, June 17 (AP).—D. Clarke Corkran, Philadelphia, today won a second leg on the Lynnewood Hall Golf Cup by defeating Lauren Upson, University of California, 4 and 3, in the final. In the semi-finals Corkran defeated Max Marston, former national champion, 6 and 4, while Upson beat E. B. Leisenring, Philadelphia, 6 and 4.

Hoover Works Hard on Thames For Two Title Sculling Races

HENLEY-ON-THAMES, England, June 17 (AP).—Walter M. Hoover of Philadelphia, who won the Diamond Sculls here in 1922, is putting in strenuous rowing work on the Thames in preparation for the Diamond Sculls race during Henley Regatta Week from July 1 to 7. Hoover's method of training is not changed from the system he used during previous visits. He lives as he pleases, without following a strict diet, but has two outings daily in his shell. Hoover's only other engagement in England is to participate in the race for the Philadelphia Gold Challenge Cup, emblematic of the amateur single sculling championship of the world. The present holder of the cup is Jack Beresford Jr. of the Thames Rowing Club of London, and the latter is coming to Henley tomorrow to decide with Hoover the details for their race.

CORNELL OARSMEN SPRING A SURPRISE

Varsity Covers Four-Mile Course on Hudson in a Little Over Twenty Minutes.

Special to The New York Times.

POUGHKEEPSIE, N. Y., June 17.—The rowing camps are far from serene here, with only four more days in which to bring the crews into form for the intercollegiate regatta.

Just as many were rating Cornell's chances as nil, Pop Lieder tossed a bomb into the rival camps this morning. He sent his varsity boat over the four miles and clocked them in a little over 20 minutes. The water conditions were good.

Pennsylvania has made better time, but so little had been expected of the Ithaca navy that their showing has started the other coaches wondering.

The Penn camp is disturbed by persistent rumors that Coach Jim Rice has offered his resignation to the Rowing Committee. Rice denies that such is the case. However, it seems that relations are somewhat strained among members of the squad.

Rusty Callow is far from lighthearted these days. Two men in the Washington varsity are under weight and the workouts have been restricted. The boat went over the course this morning at a beat of 22 and 24 for the first three miles. They opened up after leaving the bridge and raised the stroke to 36 and for the last hundred yards were hitting 41. However, in the evening the eights paddled only two miles and did not exert themselves.

Meanwhile, with loud and long discussions on every side, Dick Glendon and his Navy eight get in two rows each day. The midshipmen's shell is kept in Washington's boathouse, and after looking Glendon's material over, Rusty Callow has been inspired with a great respect for them. In Eddy, Glendon has a stroke that can be depended upon.

Columbia continues to keep by itself. Haines has improved his varsity greatly and it will be no surprise to find the Blue and White blades close on the heels of the first three in the varsity race.

The Syracuse junior varsity is a faster eight than the Varsity. Both boats look ragged but are getting a good run. The first-year men also are picking up and should be in good shape on the day of the race.

Wisconsin is causing many of the critics to ponder. A week ago the varsity boat seemed to have little else besides power, but Dad Vail has been working the men hard and they improved. Today he replaced the canvas weather strips with light wooden ones and remarked that there looked to be plenty of rough weather ahead. Vail knows the water and he knows his men. At present he is figuring how to get the best out of both of these elements.

MRS. MALLORY IS VICTOR.

Beats Miss Thayer and Will Play Mrs. Jessup Today.

Special to The New York Times.

WILMINGTON, Del., June 17.—Mrs. Marion Zinderstein Jessup of the Wilmington Country Club and Mrs. Molla B. Mallory of New York were the survivors in the semi-finals for women in the Delaware championship tennis tournament today and will play each other tomorrow for the championship. Mrs. Jessup defeated Miss Edith Sigourney of Boston, 6—3, 6—3, and Mrs. Mallory defeated Miss Molly D. Thayer of Philadelphia, 6—1, 6—2.

In the men's singles this afternoon Cranston Holman of Stanford University defeated M. B. Grant of Georgia Tech, 6—2, 6—2.

In the women's doubles Miss Thayer and Mrs. Jessup defeated Miss Christine Gause and Mrs. A. B. Lamotte of Wilmington, 6—0, 6—1. Mrs. M. B. Huff of Philadelphia and Miss Mildred Willard of Philadelphia defeated Miss Virginia Carpenter and Mrs. C. C. Maderia of Philadelphia, 6—4, 6—2, and Mrs. Mallory and Miss Sigourney defeated Mrs. Harrison Smith and Miss Betty Weymouth of Philadelphia, 6—4, 6—0.

BIG 3 PLAY OFF SATURDAY.

Princeton and Yale Baseball Teams to Clash at Polo Grounds.

Special to The New York Times.

RINCETON, N. J., June 17.—Members of the Princeton varsity baseball team were happy today when they received word of Yale's 18 to 4 victory over Harvard. There is no partisan feeling for either of the other members of the Big Three, but a tie between Yale and Harvard would have meant a postponement of the play-off game between Princeton and Yale and the Tiger athletes are anxious to get into action against the Elis again as soon as possible.

The Yale-Princeton play-off which will decide the Big Three championship, is to take place at the Polo Grounds at 3:30 Saturday. A large crowd of alumni and friends of Princeton are planning to go up from here. There is more feeling and interest in this game than for a long time, since it is Princeton's chance to win the first Big Three championship since the war.

GRANGE BACK ON ICE WAGON

Prefers $30 a Week Job Because It Keeps Him Fit.

CHICAGO, June 17 (AP).—Harold "Red" Grange, that irresistible force of the University of Illinois football eleven who turned down movie contracts figured to earn him more than $100,000, was back at his old Summer job today—peddling ice in Wheaton, his home town, a suburb of Chicago. Grange, rated as America's outstanding football star, is earning about $30 a week, but he likes his job because, he says, it's a real work and keeps him fit.

Grange has acquired a new assistant, Garland Grange, his 19-year-old brother, who will be eligible for the Illinois football eleven this fall. He's another halfback.

HOPPE WINS, 1,200-1,012

Beats O'Neil in Final Block at English Billiards, 409-212.

Willie Hoppe was the winner of the third block of his three-block match at English billiards with John O'Neil at the Hoppe Academy last night by the score of 409 to 212. The total score for the three blocks is 1,200 for Hoppe and 1,012 for O'Neil. The high runs in last night's game were 78 for Hoppe against 28 for his opponent.

CREWS ON THAMES EASE OFF PRACTICE

Two Crulses for Each Mark Day as Coaches Apply the Last Touches for Race Tomorrow.

HARVARD WAITERS TRIUMPH

Combination Boats Meet Today to Conclude Informal Contests of Annual Regatta.

By RICHARDS VIDMER.
Special to The New York Times.

NEW LONDON, Conn., June 17.—Despite a substitution in midstream by the Yale eight, the Harvard crew drew first honors in the regatta on the Thames by winning the annual waiters' race over a half-mile course today. The Crimson crew, stroked by Corby Fox, splashed its way into a lead of two lengths in the first furlong and the Yale boat was so hopelessly beaten that in desperation it made a substitution, perhaps the first ever attempted in a crew race.

Coach Mike Murphy, like one of the Rover boys, dove off the coach's launch, which was following the two crews, swam to the helpless Yale shell and took the stroke oar as Frank Green, who previously had handled the sweep, courageously plunged over the side shouting "Don't give up the ship!"

Murphy's presence had a great psychological effect on the Blue eight, and in a few wild tugs on the oars Yale had drawn up on even terms with the Crimson, which with true Harvard gallantry had waited while the substitution was being made.

But even with a new man in the stern Yale was no match for the Harvard oarsmen, who wore firemen's helmets and floated two brilliant crimson balloons from the stern of the shell in triumphant defiance. Harvard won by a length and a half of open water, and Referee Sid Coe, after a close inspection of his alarm clock, announced the time as 2:10, a new course record.

Both Crews Out Twice.

The weather was ideal for rowing today and the navies of both camps along the bank of the Thames were sent out twice for instruction.

The varsity eights started easing off in their preparations for the big event of Friday afternoon and neither was worked hard. Both morning and afternoon cruises were ordered, but there was nothing extended in either camp. Coach Stevens made his men row at a high stroke, but only for a short distance, while Coach Leader emphasized rhythm throughout the two sessions on the river.

Stevens said today that he believed his crew would win if it rowed as it is capable of rowing. The Crimson shell slides through the water beautifully when the stroke is around 32, but above that mark raggedness is liable to crop out, and it is this fault which Stevens is making every effort to overcome. If Harvard's crew can keep steady and together at a high stroke, it has an even chance of winning. The test will come when the Harvard varsity tries to sprint.

During the workouts today Coach Stevens made his men hit a fast pace and then stopped them and pointed out minor faults. A long row in the morning and another prolonged paddle in the afternoon polished off several rough spots and the mentor was smiling when the coaching launch tied up to the float at dusk.

Leader Not Satisfied.

Coach Leader lessened the speed at which he drove the Yale varsity, but there were still scowls of dissatisfaction on his countenance when the eight finally heard Cox Stoddard's "up and over," which brought the shell of the water. The Yale oarsmen were taken down the river for a long row twice during the day, with Leader barking commands and criticism but few commendations.

Tomorrow the combination boats will continue the informal part of the regatta, with the Yale shell favored to avenge the defeat of this afternoon. Harvard's combination is practically a second freshman crew, with only two upper classmen in the slides, while the Blue combination is just as much a third varsity, with only two freshmen manning oars. H. C. Potter of New York will stroke the Blue shell, while Paul Nitze of Chicago will be at the stern oar of the Harvard boat.

WALKER SPINS PAST GOULLET TO VICTORY

Takes Two-Mile Paced Bike Race in Straight Heats—F. Spencer Beats Moeskops.

Special to The New York Times.

NEWARK, N. J., June 17.—Cecil Walker, the Australian who won the all-around title last year, defeated Alf Goullet, six-day king, in two straight heats of a two-mile paced race at the Velodrome here tonight. In the first heat Goullet was in the lead at the start, but Walker dashed past him on the final turn. He finished a half length in front of Goullet. Walker rode the last eighth mile in 12 seconds, fast time for a paced race.

Walker was showing the way at the bell in the second heat and although Goullet tried hard on the last turn to pass him he won by inches in a driving finish. The last eighth again was ridden in 12 seconds.

Fred Spencer, the crack Plainfield youngster, scored a notable victory when he trimmed Pete Moeskops, world's champion, in successive heats of a mile-match race. In the first dash Spencer tore so fast at the bell that Moeskops was unable to hold his wheel and lost by ten yards. Spencer was clocked in 1:14 4-5 seconds for the last eighth, which has been done only three times this season. In the second heat Spencer again flew away from Moeskops and won by a length.

The summaries:

Half-Mile Handicap (amateur)—Won by Joseph Eilman, Y. M. H. A. (60 yards); Edward Raffo, North Hudson Wheelmen (20 yards), second; William Heinsberg, North Hudson Wheelmen (15 yards), third; John W. Smith, Bay View Wheelmen (45 yards), fourth; Alfred E. Sandoz, Bay View Wheelmen (70 yards), fifth. Time—0:55.

Two-Thirds Mile Handicap (professional)—Won by Richard Schneider, Newark (70 yards); David Corbertt, New York (120 yards), second; Harry Torrant, New York (110 yards), third; William Corburn, Kearny (50 yards), fourth; Tom Bello, Brooklyn (35 yards), fifth; Louis Benezatto, New York (50 yards), sixth; Harris Horder, Australia (scratch), seventh. Time—1:12.

Miss-And-Out Invitation, Professional—Won by William Keller, Newark; William Corburn, Kearny, second; Fred Hill, Boston, third; Alfons Verreas, Belgium, fourth; Otto Petri, Germany, fifth. Distance—Two miles. Time—4:02 1-5.

Two-Mile Race, Professional—Cecil Walker, Australia, vs. Alfred Goullet, Newark. Won by Walker. First heat won by Walker. Time—4:13 4-5. Last eighth mile—0:12. Second heat won by Walker. Time—4:15 3-5. Last eighth mile—0:12.

Two-Thirds Mile Alternating Match Race, Professional—Orlando Piani, Italy; Reggie McNamara, Newark; Eddie Madden, Newark; William Spencer, Newark. Won by McNamara (25 points); Piani and Madden (18 points), tie for second; Spencer (11 points), third.

One-Mile Match Race, Professional—Freddie Spencer, Plainfield, vs. Peter Moeskops, Holland. Won by Spencer. First heat won by Spencer. Time—2:56 4-5. Last eighth mile—0:11 4-5. Second heat won by Spencer. Time—2:54 3-5. Last eighth mile—0:11 4-5.

Two-Mile Class A Invitation, Amateur—Won by Paul Crofer, New Crescent Wheelmen; William Heinsberg, North Hudson Wheelmen, second; Charles Winter, Century Road Club, third; John Otto, Irvington, fourth; Arthur Lane, Acme Wheelmen, fifth. Time—4:14 2-5.

JOHN DAVID
The Smartest New York Fashions Of The Day And Night

Exclusive But Not Expensive

BROADWAY AT 32nd ST.
Facing Greeley Square
1268 BROADWAY
Hotel Martinique
EXCHANGE PLACE AT NEW
One Block From Wall
338 MADISON AVENUE
Facing Hotel Biltmore
125-127 WEST 42nd ST.
Facing Bush Building
62 BROADWAY
Below Wall
COURT ST. AT MONTAGUE
Brooklyn

STEIN-BLOCH SMART CLOTHES MEN'S FURNISHINGS AND HATS

Woven In England; Tailored In America; Styled For New York

Cool, Summer-Weight, Genuine English

Huddersfield Flannel Silk-Trimmed Suits

SINGLE OR DOUBLE-BREASTED COAT, WAISTCOAT AND TROUSERS

$33.50

White Pencil Stripe On Navy Blue—Black—Oxford Gray

Plain Effects In Navy Blue—Cambridge Gray—Cricket Tan Heather Intermixtures—Lovats—New King's Blue

¶These Suits Are Of Genuine Imported Huddersfield Flannel, Coats Are Single-Breasted Or Double, 1/8 Silk-Trimmed, Silk-Piped And Silk-Taped; Waistcoats Are 5-Button With Silk Skeleton Back And Athletic Armholes; Trousers Are Plain Or Turned-Up With Flapped Hip Pockets. And Snug-Shaped Waist. Unexampled Value.

COMPARE!

For Warm Weather Comfort—Wear Reliable SILK SHIRTS

TRUHU (Pronounced True hue)

in Radiums, Crêpes and Broadcloths in white and all appropriate colors.

Identified by this woven silk label → TRUHU WASHABLE

In the label x denotes light; xx, medium; xxx, heavy; xxxx, extra heavy.

"If it's TRUHU it's WASHABLE"

Ask Your Haberdasher

JERSEY SILK MILLS, Inc., New York

TRUHU ready-to-wear garments may be purchased at varying prices, based on design, workmanship and the weight and weave of the TRUHU fabric.

Golf

CLUBS—BALLS—BAGS
Standard Equipment—Wholesale Prices

SILVER KINGS New 1925 Value $12 $9 Grades, $7.75 9.75 per doz.

Rewashed & Repainted Balls $1.50 to $4.25 Values $2 to $6

Complete Golf Outfit 4 Good Clubs A Good Bag Value $13.50 7.75

Including Left-Handers

Complete Assortment Steel Shafted Woods $2.75 to $12. Value $7.50 to $15.

5 Inch Waterproof Golf Bag Dividing Strap. Metal Bottom. Trimmed Real Leather. Other Bags 75c to $40 3.75 Value $6.75

A Guarantee With Every Purchase

Mail orders promptly filled.

The LITTLE GOLF SHOP
180 Broadway 7th FLOOR Cortlandt 8266
1123 Broadway 5th FLOOR Watkins 9280

RACING
TODAY (THURS.) AT
AQUEDUCT
SIX FINE EVENTS, INCLUDING
$4,000 Broadway Stakes
and FRIAR ROCK HANDICAP
FIRST RACE AT 2:30 P. M.
SPECIAL RACE TRAINS
leave Penn. Station, 33d St. and 7th Ave., also from Flatbush Ave., Brooklyn, at 12:30, 1:00, 1:30, 1:55 P. M. Special Car Reserved for Ladies on all Race Trains. Also reached via Brooklyn "L" to Greenwood Ave. Station.
GRAND STAND, $3.85, Including Tax

Little Cigars that Win
ADMIRATION
Miniatures 10 for 25¢
Gems 10 for 35¢

A SMART WAISTLINE

Wide colored belt - initialed Hickok bronze buckle

$2.50

Beltogram-to-match $1

You'll like the new Hickok belt idea; wide calfskin belt - blue, red, tan or green with Hickok bronze buckle and beltogram with your initial; for sport-for business.

Hickok summer set complete $3.50

WALLACH BROTHERS
FIFTH AVENUE *opposite the Library and at 12 East 42nd Street*
Broadway below Chambers
Broadway corner 29th
246-248 West 125th
Third Avenue corner 122d

Hart Schaffner & Marx clothes set the style pace

Would You Like Another Blanket!

That may sound funny to you in town, but you'll want an extra blanket at Atlantic City. While you lie awake nights trying to keep cool in the city, The Ambassador is serving extra blankets to keep its guests warm! By day they cool off on the finest bathing beach in the world—and at bedtime Nature turns on a dynamo of sea breezes that makes an electric fan look foolish!

Stay at the only place to stay at—

Rhinelander 9000 *or Vanderbilt* 8500 *Fixes Everything*

The **Ambassador**

ATLANTIC CITY

Best Resort Hotel in the World.

A. G. SPALDING & BROS. TRADE SPALDING MARK EST. A. D. 1876

33⅓% Off!

Annual Sale
At Both Stores
June 15 to July 3

Spalding White Oxford Shirts

For Tennis, Golf and General Wear

$2 EACH
Regular price $3

A. G. Spalding & Bros.

105 Nassau Street (at Ann)
518 Fifth Avenue (at 43d St.)

RYDE
A Summer PHILTEX

The latest, the most fashionable, semi-soft banded collar.

35 Cents
3 for $1.00
Phillips-Jones, New York

PHILTEX
A Great Collar

Drink HATHORN BEFORE BREAKFAST

Summer weather is natural. Hathorn is natural water. A bottle at 7:30 makes summer days perfect.

Saratoga

State Waters Corporation
Saratoga Springs
N. Y.

Try mixing your favorite ginger ale 50-50 with Sparkling Geyser Water—Nature's most delightful Saratoga Water.

Clover Stakes Taken With Ease by Friar's Carse

FRIAR'S CARSE WINS THE CLOVER STAKES

Filly Adds to Prestige by Taking Aqueduct Feature in Easy Fashion From Six Others.

SLEEPY HEAD ALSO VICTOR

Triumphs in Borrow Handicap, Giving Kelly Stable a Double—Dream Maker Scores.

By HENRY R. ILSLEY.

Friar's Carse, Samuel D. Riddle's great filly by Friar Rock-Problem, once more demonstrated her right to be hailed as the champion of the two-year-old fillies of the year when she romped home in front of six others of her sex to win the easiest kind of a victory in the thirty-fourth running of the historic Clover Stakes at the Aqeuduct race course yesterday afternoon. Picking up 124 pounds, two more than she carried when she easily beat her field of colts and fillies in the Keene Memorial Stakes on the closing day at Belmont Park, the big chestnut ran the five furlongs in 1:00 2-5. Albert Johnson again had the mount on the filly, which was an added starter and an overwhelming favorite at 9 to 20 at post time. The race was worth $4,850 to the Glen Riddle Farm. It was her third straight victory.

The Clover Stakes was the feature of an excellent card, the other named event being the Borrow Handicap for three-year-olds and upward at a mile, which was won by Frank M. Kelly's Sleepy Head in a field of eight. Robinson had the mount and the colt was the even first choice with Polynesia at 11 to 5. This victory gave a double to the Kelly silks and Robinson, the terra cotta with silver gray sleeves and cap being brought home first by old Tufter in the claiming race at a mile.

Seven paraded for the Clover Stakes and it would have been difficult to find any one who would concede any of the other fillies a remote chance against the strapping Riddle filly. She had drawn No. 3 post position, an advantage on this type of the juvenile chute at the Aqueduct course. Mrs. Katherine E. Hitt's Firat Aid was on the rail, with H. P. Whitney's Hegira, making the first start of her racing career, between them. The Goodestone Stable's Silver Lane, the second choice of the field, had fourth position. With so small a field the fillies gave no trouble and they were at the post only a minute.

Takes Early Command.

Friar's Carse broke with a rush when the barrier lifted, quickly took command and had opened a lead of two lengths when turn was negotiated. Johnson had her under double wraps all the way, but in the three-furlong drive down the stretch she continued to gain and at the wire was four lengths ahead of First Aid, which hasn't been out of the money in her four starts. The daughter of Negoful came up on the inside, closed fast and was up in the final stride to take the place by a head from Silver Lane.

Silver Lane broke with the winner and was nearest the pace all through the dash, but she was no match for the Riddle filly, and weakened in the last twenty yards under First Aid's closing rush. Mr. M. Jefferdes's Man o' War filly, Edith Cavell, winner of her last two starts at Belmont, might have been in the money if she had not been seriously interfered with at the start. She was on the outside all the way, made up ground and finished fourth. The others were not dangerous at any stage.

Kelly completed his double when Sleepy Head, by Spur-Napping, which he claimed this Spring from James Butler, romped off the money in the Borrow Handicap. General Buchanan's filly Polynesia and the two fought it out in the stretch, the colt gaining the decision by half a length at the winning post.

Sande Rides a Winner.

Sleepy Head, which carried top weight of 112 pounds, rushed into an early lead and held the filly safely in the final drive. The inconsistent King O'Neill II was up in time to take the show money by a length from Bruns. The race was run in 1:38 2-5.

Earl Sande literally booted home the winner of the opener, a six-and-a-half-furlong sprint for three-year-olds and upward, riding A. C. Bostwick's five-year-old gelding Dream Maker to a length-and-a-half victory over Mrs. K. E. Hitt's Master Crump.

The summaries:

FIRST RACE.

For three-year-olds and upward; claiming; purse $1,000. Six and one-half furlongs.

Horse.	Wt.	Jockey.	Odds.	Fin.
Dream Maker	117	Sande	5-1	1½
Master Crump	103	Breuning	6-1	2²
Zero Hour	108	Beasley	20-1	3³
Lady Audley	113	Hudgins	7-1	4½
Hidalgo	105	Maiben	5-1	5⁴
Silver Rock	105	Callahan	11-5	6⁵
Frankman	115	C. Lang	7-1	7⁶
Tuxedo	117	Catrone	60-1	8⁷
Lady Glassen	104	Wallace	12-1	9

Place and show: Dream Maker, 2 to 1, even; Master Crump, 5 to 2, 6 to 5; Zero Hour, 4 to 1.

Time—1:20.

Start good; won ridden out; place driving. Dream Maker, b. g., 5, by Manager Waite—Dream Girl; owned by A. C. Bostwick and trained by J. W. Healy.

SECOND RACE.

For four-year-olds and upward; steeplechase; maidens; purse $1,000. About two miles.

Horse.	Wt.	Jockey.	Odds.	Fin.
*Golden Cup	135	Collins	7-2	1ª
Ravel	137	Franklin	7-1	2¹⁰
MacCarthy More	134	Hardy	30-1	3¹⁰
Miss Smith	140	Kleager	8-1	4⁸
Transtick	137	C. Smoot	20-1	5⁹
*Bashdon	137	W. Hunt	7-2	6¹⁵
Oyster Bed	142	Ferguson	8-1	7
Sive de Bassan	137	Haynes	5-1	†
Broad Run	132	Berry	15-1	‡
Eaglet	137	Brady	7-5	‡

J. R. Macomber entry. †Fell. ‡Ran out. §Lost rider.

Place and show: Golden Cup (entry), 7 to 5, 3 to 5; Ravel, 5 to 2, 6 to 5; MacCarthy More, 5 to 1.

Time—4:14 1-5.

Start good; won driving; place same. Golden Cup, b. f., 4, by Jusqu'au Bout—Ethelberta; owned by J. R. Macomber and trained by W. Booth.

THIRD RACE.

For three-year-olds and upward; claiming; purse $1,000. One mile.

Horse.	Wt.	Jockey.	Odds.	Fin.
Tufter	113	Robinson	8-5	1ª
Poor Sport	113	Maiben	8-1	2ª
Miss Wash'ton	107	Barnes	10-1	3⁴
High C'mander	108	Hudgins	6-1	4⁴
Satellite	115	Richards	4-1	5⁵
O'Corra	110	Coltlietti	15-1	6⁶
Soviet	110	Mozer	20-1	7¹½
Brother Bill	110	Breuning	30-1	8⁸
Cue-Rack	115	Catrone	8-1	9⁹
Stockade	110	L. Fator	20-1	10¹⁰
Adrianople	103	Wallace	40-1	11¹¹
Rastus	108	Beach	50-1	12¹²
Cork Elm	108½	Guargita	100-1	13¹³
Margaret St. L.	93	W. Harvey	20-1	14¹⁴
Wiser	95	McPhail	60-1	15

Place and show: Tufter, 7 to 10, 1 to 3; Poor Sport, 3 to 1, 8 to 5; Miss Washington, 2 to 1.

Time—1:40 2-5.

Start good; won driving; place same. Tufter, blk. g., a., by Macdonald II—Rose Pompom; owned by F. M. Kelly and trained by R. Witman.

FOURTH RACE.

For two-year-olds; fillies; thirty-fourth running of the Clover Stakes; $2,500 added. Five furlongs.

Horse.	Wt.	Jockey.	Odds.	Fin.
*Friar's Carse	124	Johnson	9-20	1ª
First Aid	112	McTaggart	30-1	2ª
Silver Lane	112	Sande	9-2	3ª
Edith Cavell	112	McDermott	8-1	4½
M. Washington	112	Maiben	12-1	5⁵
Hegira	109	McAtee	60-1	6⁶
Silver Pink	122	Barnes	20-1	7

*Added starter.

Place and show: Friar's Carse, 1 to 6, out; First Aid, 6 to 1, 3 to 2; Silver Lane, 2 to 5.

Time—1:00 2-5.

Start good; won easily; place driving. Friar's Carse, ch. f., 2, by Friar Rock—Problem; owned by the Glen Riddle Farm and trained by Gwyn Tompkins.

FIFTH RACE.

For three-year-olds and upward; claiming; the Borrow Handicap; $1,200 added; one mile.

Horse.	Wt.	Jockey.	Odds.	Fin.
Sleepy Head	112	Robinson	11-5	1½
Polynesia	107	Hudgins	11-5	2ª
King O'Neill II	103	Wallace	20-1	3ª
Bruns	106	M. Fator	20-1	4⁴
Gold Button	107	L. Fator	12-1	5⁵
Walter E.	102	Mozer	7-1	6½
Lucifer	106	W. Harvey	4-1	7½
Wellfinder	110	Callahan	12-1	8

Place and show: Sleepy Head, even, 1 to 2; Polynesia, 4 to 5, 2 to 5; King O'Neill II, 4 to 1.

Time—1:13 3-5.

Start good; won driving; place same. Sleepy Head, b. c., 4, by Spur—Napping; owned by F. M. Kelly and trained by R. Witman.

SIXTH RACE.

For two-year-olds; maidens; purse, $1,000; five furlongs.

Horse.	Wt.	Jockey.	Odds.	Fin.
Bill	115	Carter	15-1	1ª
*Rocky Lane	115	Lagware	5-2	2ª
Commr. Cahill	115	Johnson	10-1	3½
Eric	115	L. Fator	4-1	4½
†Rasula	115	Barnes	12-1	5¼
Lingard	115	Coltlietti	15-1	6½
Bull Run	115	Fairbrother	50-1	7¼
*High Joy	112	Swanson	5-2	8ª
Clay Pigeon	115	Stevens	11-5	9ª
Stanmore	115	McDermott	30-1	10ª
†Endicott	115	Huff	12-1	11⁴
Woolworth	115	Turner	60-1	12ª
‡Araby	115	Sande	10-1	13ª
‡Colorful	115	Ponce	10-1	14⁴
Tomahawk IV	115	Robinson	50-1	15

*J. E. Madden entry. †Jefferson Livingston entry. ‡W. Ziegler entry.

Place and show: Bill, 6 to 1, 3 to 1; Rocky Lane, even, 1 to 2; Commissioner Cahill, 2 to 1.

Time—1:00 3-5.

Start good; won easily; place same. Bill, b. c., 2, by Granite—Manda Pitzen; owned by R. Hyams and trained by C. J. Casey. Weather clear; track fast.

GIANT SOCCER TEAM VICTOR.

Defeats Newark Club in Exhibition Match by 3 to 0.

The New York Giants defeated the Newark Soccer Club in an exhibition game by 3 to 0 at New York Oval before a crowd of 1,000 yesterday evening. Patsy Gallagher of the Glasgow Celtics, who arrived here Monday and was expected to play inside right for Newark, failed to appear.

At half time the Giants were leading by 1-0, as the result of Bremner's goal off Brown's pass ten minutes from the start. Chisholm, Newark's inside left, was hurt twice, but remained in the game.

The line-up:

N. Y. GIANTS.		NEWARK.
Geudert	G.	Douglas
Reynolds	R. B.	Johnston
Meyerdirks	L. B.	E. Best
Stark	R. H.	McLeod
Parkes	C. H.	Kelly
McKinney	L. H.	Nicol
Duggan	O. R.	Ford
Bremner	I. R.	Smith
Brown	C.	Dickie
Miller	I. L.	Chisholm
Moorehouse	O. L.	J. Best

Goals—Bremner, Duggan (2). Referee—J. Cunningham. Linesmen—Rodin and Jenkins. Time—Halves of 45 minutes.

Marshall Sails From France.

HAVRE, June 17.—Frank J. Marshall, United States chess champion, who was a prize winner in the international chess tournaments at Baden-Baden and Marienbad, sailed today for New York on board the steamship Paris.

AQUEDUCT ENTRIES.

FIRST RACE—Claiming; for two-year-olds; five furlongs. Dictation 107 pounds. The Beau 110, Sarmaletta 110, The Seer 110, Gareth 117, Upton 115, Hillside 110, B. D. Murphy 110, Cherub 110, Runoh 107, Manchester 110, Brose Hover 110, Ceres 107, Famine 110, South Wind 116.

SECOND RACE—The Friar Rock Handicap; for three-year-olds and upward; six and a half furlongs. Atherstone 118 pounds, Pepp 114, McAuliffe 108, Samaritan 122, *Billy Warren 102, *Beatrice 109, Washington 103, Fast Mail 113, Serenader 126, Follies 100.

THIRD RACE—Claiming; for three-year-olds and upward; one mile. Brown Betty 94 pounds, Day Time 108, *King Colin 112, Kit Carson 103, Flying Al 100.

FOURTH RACE—The Broadway; for three-year-olds; one mile and a sixteenth. Dangerous 115 pounds, Silver Fox 112, Marconi 115, By Himself 122.

FIFTH RACE—For maidens; three-year-olds and upward; one mile. Red Sultan 115 pounds, Orienta 110, Hoph 110, Flora Star 100, The Pullet 100, O'Corra 120, Hubar 110, *Belle of Boyce 96, Auld Lang Syne 117, Glenmore 115, Gold Trap 115, *Chief James 102, Crosswise 116, *Carthage 106, *Obage 110, Revellion 110, Chickama 107.

SIXTH RACE—For fillies; two-year-olds; four and a half furlongs. Balbuna 107 pounds, Chema 112, Iaurs Pisani 107, Flechita 107, Paradox 107, Sabina 117, Runebb 107, Hayai 112, Sox 107, What'll I Do 114, Stigma 107, South Wind 117, St. Genevieve 107.

*Apprentice allowance claims.
Weather clear; track fast.

LATONIA ENTRIES.

FIRST RACE—Purse $1,400; claiming; for three-year-olds and upward; six furlongs. Breechloader 110 pounds, *Ray Jr. 105, Petie 105, *Treasurer 105, *Headache 92, Water Flag 97, *Share 105, Dorothy Frances 102, *Miss Rosdale 100, Hats Up 110, Trust Official 110, *Bobbie Shea 103. Also eligible—Uncle Bert 110, Voit 110, *Ice 97, *Tomtella 105, *Eager 103, *Ted's Plum 100.

SECOND RACE—Purse $1,400; two-year-old maiden colts and geldings; five and a half furlongs. Blockhead 115 pounds, Kid Boots 115, Milord 115, Longworth 115, Corncracker 115, Musician 115, Rodrigo 115, Downcast 115, Royal Omar 115. No-turnal 115, David L. 113, Happy Bob 115.

THIRD RACE—Purse $1,400; claiming; for three-year-olds and upward; mile and an eighth. *Plus Ultra 102 pounds, Aviette 96, *Tip Toe Inn 100, *By Gosh 110, Hoy 105, Escarpolette 100, Belzonia 105, Off Spring 110, Soldier II. 105.

FOURTH RACE—Purse $1,600; the Western Hills; three-year-olds and upward; six furlongs. Dudley 109 pounds, Slow and Easy 99, Sporty McGee 109, Postillion 94, Surprise 100, Sweet Park 98, Dry Moon 109, Princess Doreen 104.

FIFTH RACE—Purse $1,800; the Matson Pike; three-year-olds and upward; mile and seventy yards. Tilka 100 pounds, King Gorin II. 100, Progress 97, Bargain Day 92, Sun Altos 112.

SIXTH RACE—Purse $1,400; claiming; two-year-olds; five and a half furlongs. *Martial Wand 102 pounds, *Frazer 98, *La Sabina 97, *Frances Jan 100, Lombardo 110, Caroline 102, Ritter 108, *Margaie 104, Valence 100, *Satin 107, *Smoothbar 96, Elsie Louise 102. Also eligible—Flitting Miss 107, *Socket In 110.

SEVENTH RACE—Purse $1,600; claiming; three-year-olds and upward; fifteen sixteenths mile. Lad o' Mine 104 pounds, *Post Dispatch 101, *Loretta Brooks 88, Arabian 106, *Abstract 96, Scoop 107, *Maximanch 91, Georgia 105, *Child's Play 104, *High Prince 108, *Elsass 97, *Snooksie Bradley 104. Also eligibles—*Valley Light 107.

Weather cloudy; track muddy.
*Five pounds apprentice allowance claimed.

Post and Paddock

Sam Riddle was one of the strongest objectors to the practice of adding starters, and introduced a rule last Winter prohibiting it. It was turned down by the Jockey Club. Yesterday the Glen Riddle Farm added Friar's Carse to the Clover Stakes—a strange inconsistency.

Gwyn Tompkins returned from Baltimore, where he underwent a slight operation, in time to saddle the big filly for the feature number of the afternoon card.

Harry Payne Whitney had won the last two renewals of the fine old filly stake and was all ready for his third. Hegira was sent over from Brookdale for her first start, but she finished next to last. He hasn't the four crack fillies he had this time last Summer.

There were twenty-five scratches yesterday, exactly a fourth of the card, with one added starter for good measure to further incense racegoers.

Secretary Schaumburg of the Saratoga Association announces that entries at the Spa will close mornings, which will be a welcome relief from the unnecessarily late closing now the rule of the Queens County Jockey Club.

There was a hot tip on Bill in the maiden juvenile race and the son of Granite was backed from 50 to 1 to 15 to 1 at post time. And the surprise was that he delivered and did it easily.

Ten-year-old Tufter, which won for Frank Kelly, was bred in France by Joseph E. Widener and was used as a saddle horse by his daughter before he went to the races. Howard Lewis won with the black gelding in Maryland and he has campaigned consistently among his class for many years.

A. Gobel claimed Silver Rock out of the first race for $4,000. Satellite was claimed out of the third from C. R. Fleischmann by Sam Louis for $1,500. Jim Healey was hoping vainly that some one would put a halter on Dream Maker, which Sande managed to get home first in the opener.

Clover Stakes Was First Run At Gravesend Track in 1888

The Clover Stakes is one of the treasured races and had its beginning at Gravesend, having been inaugurated there in 1888, when it was won by August Belmont's Fides. Originally it was a dinner stake, the owner of the winner giving a dinner to the owners of the losers and a company of friends. In the old days there were merry parties at Delmonico's and the Waldorf. Many fine fillies have won the Clover, the more recent having been as follows:

Year.	Horse.	Wt.	Time.
1916	Bonnie Witch	105	0:59
1917	Rosie O'Grady	124	1:00 2-5
1918	Elfin Queen	124	0:58 2-5
1919	Panoply	109	0:59 4-5
1920	Careful	127	0:59
1921	Budana	113	0:59 4-5
1922	Sally's Alley	112	0:59
1923	Initiate	109	0:58 2-5
1924	Maud Muller	121	0:58 3-5
1925	Friar's Carse	124	1:00 2-5

owned by F. M. Kelly and trained by R. Witman.

SIXTH RACE.

For two-year-olds; maidens; purse, $1,000; five furlongs.

Horse.	Wt.	Jockey.	Odds.	Fin.
Bill	115	Carter	15-1	1ª
*Rocky Lane	115	Lagware	5-2	2ª
Commr. Cahill	115	Johnson	10-1	3½
Eric	115	L. Fator	4-1	4½
†Rasula	115	Barnes	12-1	5¼
Lingard	115	Coltlietti	15-1	6½
Bull Run	115	Fairbrother	50-1	7¼
*High Joy	112	Swanson	5-2	8ª
Clay Pigeon	115	Stevens	11-5	9ª
Stanmore	115	McDermott	30-1	10ª
†Endicott	115	Huff	12-1	11⁴
Woolworth	115	Turner	60-1	12ª
‡Araby	115	Sande	10-1	13ª
‡Colorful	115	Ponce	10-1	14⁴
Tomahawk IV	115	Robinson	50-1	15

*J. E. Madden entry. †Jefferson Livingston entry. ‡W. Ziegler entry.

Place and show: Bill, 6 to 1, 3 to 1; Rocky Lane, even, 1 to 2; Commissioner Cahill, 2 to 1.

Time—1:00 3-5.

Start good; won easily; place same. Bill, b. c., 2, by Granite—Manda Pitzen; owned by R. Hyams and trained by C. J. Casey. Weather clear; track fast.

SWEETSER HAS 155, WINS M. G. A. MEDAL

Boy Wonder of Links in 1922 Captures Qualifying Prize in 25th Title Tourney.

DEFENDING CHAMPION 2D

Reekie Scores 157 for 36 Holes on Hollywood Club Course—Whits and Kerr Outside the Limit.

PAR AT HOLLYWOOD.

Hole.	Yards.	Par.	Hole.	Yards.	Par.
1	426	4	10	523	5
2	361	4	11	380	4
3	416	4	12	446	4
4	165	3	13	354	4
5	378	4	14	380	4
6	372	4	15	176	3
7	541	5	16	455	5
8	393	4	17	240	3
9	390	4	18	405	4
Total	3,442	36	Total	3,339	36

Grand total, 6,781 yards; par, 72.

By WILLIAM D. RICHARDSON.

Special to The New York Times.

DEAL, N. J., June 17.—Richard, impersonated by Jess Sweetser, is himself again. Making his first appearance in metropolitan district golf affairs since 1922, when he won both the medal and the final at Lakewood and then swept on to mow down Guilford, Jones, Hunter and Evans in the Brookline National, the fair-haired boy wonder of that golf season today won the qualifying medal in the twenty-fifth anual championship of the M. G. A., played over the Hollywood Golf Club course.

Sweetser's winning total for the thirty-six hole test was 155, his morning round being 79 and his afternoon episode three strokes less. While the total was not particularly Sweetseresque in its size, it was sufficient to give him the coveted silverware with two strokes to spare.

The nearest to him in the field of nearly 160 players, representing the cream of metropolitan district golf, was the man who may be his most dangerous rival for the final honors, Willie Reekie of Upper Montclair, the defending champion. The former Kilte-wearer brought in a total of 157 with two evenly distributed rounds of 79 and 78, and he and the Siwanoy star were the only players in the entire field to break 160.

Scoring Astonishingly High.

The scoring in today's event was astonishingly high. At first, when the various candidates for the highest honors in the gift of the district began reporting totals that were in the 80s and 90s, it was thought that they were only joking. But as the day wore on and 80s were the rule rather than the exception and 70s as scarce as an aged hen's teeth, it was decided that some one else was fooling and that they were in dead earnest, doing their level, but none too good, best.

The Hollywood course, scene of the national women's championship in 1921, had a good laugh at the expense of the stars today. After all this talk of long-carrying ball and so forth it was somewhat generally expected that the course would take a severe beating at the hands of the sharpshooters. But before the day was over the whole kit of them was on the run, with the course hot in pursuit. The best score turned in was a 76 and that was made by only two—Sweetser and the red-thatched Stephen Berrien of Upper Montclair, who recently received his degree at Wesleyan.

If the walls of the golfers are to be believed this culprit was Frank Barrett, the Chairman of the Greens Committee of the club, who drew the diagrams showing where the holes were to be cut. Some of those who were humbled, either in their score-making or in not qualifying, declared that on some of the greens the pins were placed in too much "auto-position" with the traps; in other words, that no one except a Kentucky rifle wizard could have "shot" the course in par figures. In defense Mr. Barrett retorted that in no instance was a pin placed nearer than twelve feet from the edge of the green!

Whether or not the contentions of the golfers were merited, the fact remains that par was not broken, nor was it ever threatened. Of course, the traps had something to do with the scoring, as many who had 8s, 9s and 10s on certain holes will readily admit. And in the late afternoon there was wind.

White Fails to Qualify.

In spite of the high scoring, however, most of the deserving succeeded in making the championship flight. There was one exception—two, perhaps. The chief failure was that of one of the most popular linksmen who ever swung a mashie, Gardiner White of Nassau, winner of the title in 1921. White failed to get into the man-against-man part of the championship for the first time in sixteen years, and, worst of all, he had to wait the greater part of the day to learn his fate.

One of the early starters, White returned 88 for his second round, giving him a total of 172. From the time it was posted early in the afternoon until the last man in the field returned a card White hovered between life and death. He was in and out, out and in. For a time the outlook was dismally black, then it cleared and finally everything hinged on what H. C. C. Tippett of Lido did. Tippett was last out, starting and finishing, and finally, when he came in with him a total of 167, the Nassau star's light went out.

Another well-known figure in metropolitan tournamemt play who will be missing is Hamilton K. Kerr of Garden City, who was runner-up for the Garden City Golf Club invitation prize only last week. Still others were Charles H. Paul of Westchester Biltmore and J. E. Hale of Upper Montclair. But in their cases it was different. They knew what they lacked when they reported totals of 175 and up. For them there was no suspense.

Following Sweetser and Reekie down the qualifying line were H. V. Garrity of Asbury Park and R. L. Oakley of Hudson River, whose totals were 160, and immediately after them came the one-time line-crusher on the Princeton football eleven, Eddie Briggs Jr., with 162. On down the line as far as the championship limit of 171 appeared the names of the most distinguished golfers that the district has to offer. There were a few missing, men like John G. Anderson, the French amateur champion; A. F. Kramer, Eddie Wild, Oswald Kirkby and Lucien Walker, but on the whole the field which will start out tomorrow morning is as representative as could be expected.

Included among those who qualified are R. A. Jones Jr., the district junior champion; George L. Lawyer, who was runner-up for the army championship last year; Steve Berrien, who will try to uphold the honors of old Wesleyan in the inter-collegiates next week; Reggie Lewis, whose 41-hole match against Chick Evans in 1920 is still a topic of golf conversation; Findlay Douglas, who was winning national championships before some of the contestants in the present tourney were born; Grant Peacock, runner-up for the metropolitan title in 1921; Donald A. Bomann, the interscholastic champion, and W. F. Ladd, the Bahamas' champion.

Sweetser to Meet Douglas.

Judging from the way the draw has been made, the outlook, as far as a golf outlook can be foretold, is for Reekie and Driggs to survive in the upper half of the championship bracket and Lewis and Sweetser in the lower half. But there's many a slip and so forth. There may be better matches tomorrow, but the one that will command most interest will be that between Douglas and Sweetser.

Three putts on four greens were what elevated Sweetser's total in the morning round, but in the afternoon the former Yale star got the hang of things and did not make a solitary error until he came to the eighth hole, where he took a 6 by slicing his tee shot, getting trapped on his second and not out on his third.

There was a 5 on the short fourth hole, however, due not to any vital error on his part, but to shaky putting. Faced with a two-yard uphill putt for a par 3, he was further from the hole after playing the stroke than he had been before and then missed on the way back.

From there on, however, Jess played Brookline golf, getting his pars on every solitary hole and finishing with a 36, the only time a par was equalled during the day. There were three holes where he had to resort to his well-known cunning with the mashie niblick to get his pars, but each time he rose to the occasion.

Sweetser's cards follow:

MORNING ROUND.

Out	4	5	4	3	5	5	6	5	4—40
In	5	4	5	4	5	5	4	4	4—39—79

AFTERNOON ROUND.

Out	4	5	4	5	4	4	6	4	4—40
In	5	4	4	4	4	3	5	3	4—36—76

The scores:

CHAMPIONSHIP FLIGHT.

Jesse W. Sweetser, Siwanoy	79	76—155
W. M. Reekie, Upper Montclair	79	78—157
R. L. Oakley, Hudson River	79	81—160
H. V. Garrity, Deal	78	82—160
E. H. Driggs, Cherry Valley	81	81—162
W. Browne, Rockaway	81	82—163
R. A. Jones Jr., Westchester Hills	83	82—165
A. F. Poinsette, New York Newspaper	82	84—166
George Lawyer, Briarcliff	81	85—166
Stephen Berrien, Upper Montclair	76	90—166
Austen McAleenan, Fox Hills	84	82—166
Ensign Conklin, Westchester Hills	85	82—167
W. L. Richard, Lido	84	83—167
G. A. Bomann Jr., Plainfield	85	82—167
H. C. C. Tippett, Lido	84	83—167
R. M. Lewis, Greenwich	85	83—168
W. B. Todd, Canoebrook	83	85—168
J. F. Riddell Jr., Cherry Valley	78	90—168
A. G. Whitman, Portchester	82	86—168
B. R. E. Poinsette, New York Newspaper	83	86—169
E. W. Nash, Piping Rock	85	84—169
F. S. Douglas, National	87	82—169
R. R. Lauckner, Upper Montclair	83	86—169
John DeWitt, Cherry Valley	90	79—169
L. M. Lloyd, Greenwich	86	84—170
Grant A. Peacock, Cherry Valley	88	82—170
Donald Carr, Siwanoy	83	87—170
F. A. Steele Jr., Baltusrol	85	85—170
M. Issler, Suburban	85	85—170
Donald Bomann, Plainfield	82	88—170
W. F. Ladd, Rockaway Hunt	84	87—171
C. V. Benton, Hudson River	89	82—171

OTHER SCORES.

Gardiner W. White, Nassau	83	89—172
John M. Lummis, Engineers	86	86—172
J. N. McDonald, White Beeches	85	88—173
L. C. Leeds, Hollywood	83	90—173
E. F. Thomas Jr., Ridgewood	86	88—174
R. Gambrill, Somerset Hills	91	83—174
George H. Gardner, Marion and Field	88	86—174
Warren Ackerman, Plainfield	93	82—175
C. H. Paul, Westchester Biltmore	87	88—175
J. K. Kerr, Garden City Golf	91	84—175
L. A. Wilson, Upper Montclair	92	83—175
W. G. Pomares, Hackensack	90	85—175
M. B. Kaesche, Ridgewood	93	82—175
John A. Sherman, North Shore	91	85—176
E. M. Curry, N. Y. Newspaper	82	94—176
C. F. Ziegler, Engineers	92	85—177
Alfred Steckler, Norwood	86	92—178
R. R. Fountain, North Jersey	90	88—178
I. T. Smith Jr., Greenwich	88	90—178
J. L. Anderson, Cherry Valley	85	93—178
J. E. Hale, Upper Montclair	86	93—179
S. M. Hirschberg, Powelton	91	88—179
J. H. Ackerman, Plainfield	90	89—179
George E. Hale, Laurelton	89	91—180
H. W. Howe Jr., Mount Kisco	85	96—181
K. M. Reed, Scarsdale	91	90—181
P. S. P. Randolph, Meadowbrook	90	91—181
Ralph Edwards, Belle	93	88—181
Walter A. Davis, Sunningdale	90	91—181
Alfred Nathan Jr., Hollywood	94	88—182
Horace Cook, Spring Lake	89	94—183
F. Dannenbaum, Hollywood	89	94—183
H. A. Steiner, Hollywood	86	99—185
J. A. Desmond, Marine and Field	90	99—189
A. D. Rosehelm, Laurelton	91	98—189
Frank J. Radel, Maplewood	99	93—192
Milton J. Beach, Hollywood	93	100—193
P. A. Proal, Deal	99	94—193
H. C. Burrowes, Beach	97	96—193

PAIRINGS FOR FOURTH ROUND.

B. R. E. Poinsett vs. Austin McAleenan; A. G. Whitman vs. W. M. Reekie; J. W. Browne vs. R. L. Oakley; W. L. Richard vs. H. C. C. Tippett; Donald Bowmann vs. F. A. Steele Jr.; E. H. Driggs vs. L. M. Lloyd; G. A. Bowman Jr. vs. C. V. Benton; W. B. Todd vs. G. A. Peacock; A. F. Poinsett vs. Ensign Conklin; R. M. Lewis vs. E. W. Nash; R. A. Jones Jr. vs. John De Witt; Donald Carr vs. M. Issler; George L. Lawyer vs. H. V. Garrity; Jesse Sweetser vs. F. S. Douglas; R. R. Lauckner vs. J. F. Riddell Jr.; S. Berrien vs. W. F. Ladd.

LATONIA RESULTS.

FIRST RACE—For three-year-olds and upward; claiming; purse $1,500; five and one-half furlongs. Cimmerian, 94 pounds (Mortensen), $27, $27, $9.60, first; Oh Susanna, 97 (Johnson), $3.80, $2.60, second; Pindar Peel, 115 (Garner), $3, third. Time—1:09. Rondelle, Louis Rubenstein, The Count, Double Entente and Automatic also ran.

SECOND RACE—For two-year-olds; colts and geldings; maidens; claiming; purse $1,400; five furlongs. Old Tom, 110 pounds (Grant), $156.50, $18.50, $6.50, first; Oh Susanna, Snowman, 115 (Scobie), $60.30, $14.20, second; Little Cook, 115 (McCoy), $2.80, third. Time—1:03 2-5. Van Jr., Nine Sixty, Jack Rieger, Alpine, Norseman, Gentry and Fraser also ran.

THIRD RACE—For three-year-olds; claiming; purse $1,400; one mile and seventy yards. Kubial Khan, 105 pounds (B. Harvey), $6.40, $4.20, $3.50, first; Pillager, 107 (Meyer), $7.80, $6, second; Dr. Tanner, 105 (Canfield), $10.50, third. Time—1:48 1-5. My Dream, Sam Mengel, Air Castle, Fastnet, Duanne, Sparkle Star, Karachi, Smudge and Million also ran.

FOURTH RACE

The New York Times

"All the News That's Fit to Print."

Published Every Day in the Year by THE NEW YORK TIMES COMPANY

ADOLPH S. OCHS, Publisher and President.
B. C. Franck, Secretary.

THURSDAY, JUNE 18, 1925.

OFFICES OF THE NEW YORK TIMES.
NEW YORK CITY:
[Telephone Lackawanna 1000.]

TIMES BUILDING.....Times Square
TIMES ANNEX..43d St., so. of Broadway
DOWNTOWN.....7 Beekman Street
WALL STREET.....165 Broadway
HARLEM.....137 West 125th Street
BROOKLYN.....300 Washington Street
BRONX..2,822 Third Avenue (149th St.)
FORDHAM.....11 East Fordham Road

WASHINGTON.....717 Albee Building
Subscriptions and Advertising, 1,416 New York Av.
CHICAGO....435 North Michigan Av. Subscriptions and Advertising, 360 North Michigan Av.
ST. LOUIS.....702 Globe-Democrat Building
DETROIT.....703-4 Ford Building
SAN FRANCISCO.....742 Market Street
LOS ANGELES.....11 Times Building
LONDON.....162A Queen Victoria Street, E. C. 4
PARIS.....16 Rue de la Paix
ROME.....Palazzo Glimetti, 3 Corso Umberto 421
BERLIN.....Schiffbauerdamm 26
TOKIO.....16 Yamashita-cho, Kyobashi-ku
CAIRO.....Egyptian Gazette Building
BUENOS AIRES.....Avenida de Mayo 580
MEXICO CITY.....Ave. F. I. Madero 25

Two Cents copy Greater New York. Three Cents within 200 miles: Four Cents elsewhere. Sunday, Five Cents Manhattan, Bronx, Brooklyn; Ten Cents elsewhere.

SUBSCRIPTION RATES.
[Entered as second-class mail matter.]

By Mail, Out of Town.	1 Yr.	6 Mos.	3 Mos.	1 Mo.
*Daily and Sunday	$12.00	$6.00	$3.00	$1.00
*Daily only	10.00	5.00	2.55	.85
Sunday only	4.00	2.25	1.25	.50
Sunday only Canada..	8.00	3.25	1.65	.60

*One week, 35c. †One week, 30c.
Binder, Picture Section, for 26 issues, $2.50.

Domestic rates to Alaska, Argentina, Balearic Islands, Bolivia, Brazil, Canada (except Newfoundland), Canary Islands, Colombia, Costa Rica, Cuba, Dominican Republic, Ecuador, El Salvador, Guam, Guatemala, Hawaii, Honduras, Mexico, Nicaragua, Panama Canal Zone, Paraguay, Peru, Philippines, Porto Rico, Spain and possessions on North Coast of Africa, Uruguay and the Virgin Islands.

Foreign Rates.

	1 Yr.	6 Mos.	3 Mos.	1 Mo.
Daily and Sunday	$28.00	$14.00	$7.00	$2.50
Daily only	18.00	9.00	4.50	1.75
Sunday only	10.00	5.00	2.50	1.00

ANNALIST (Mondays), per year, $5; Canada, $5.50; other countries, $6. Binder, 26 issues, $1.50.
THE NEW YORK TIMES BOOK REVIEW (Weekly), per year, $1; Canada, $1.50; other countries, $2. Binder, 52 issues, $1.50.
MID-WEEK PICTORIAL (Thursdays), one year, $5; Canada, $6; other countries, $4.50. Binder, 52 issues, ½ leather, $2.50; cloth, $1.50.
CURRENT HISTORY MAGAZINE, 1 yr. (12 issues), $3; Canada, $3.50 (Foreign $4). Per copy, 25c.
THE NEW YORK TIMES INDEX (Quarterly), full cloth, per copy, $5; per year, $8.

The Associated Press is exclusively entitled to the use for republication of all news dispatches credited to it or not otherwise credited in this paper, and also the local news of spontaneous origin published herein. All rights of republication of all other matter herein are also reserved.

FRANKNESS ACROSS THE SEA.

No Englishman knows America better, or is a firmer friend of this country, than Lord LEE of Fareham. Both knowledge and loyalty lie behind the plain words he has been speaking about the general run of American films shown in England, on the Continent and in the Orient. The objection to them is not merely that most of them are "rubbish," as they were recently asserted to be in the House of Commons, but that they misrepresent American life and give to foreigners altogether wrong notions of the social and moral standards which prevail in the United States. Lord LEE might have gone further and pointed out the great opportunity which American exporters of films are missing. Enjoying, as they do, very nearly a monopoly of the business—German cinema producers being their chief rivals—they might do a real educational work not only in behalf of this country, but in the interest of spreading accurate information and sound ideas on many subjects.

Lord LEE struck again the note sounded by Ambassador HOUGHTON in his first speech in London, deprecating the exchange of merely sentimental talk between the United States and England. The gush which has become so common on public occasions that bring representatives of the two nations together is in great danger, Lord LEE thinks, of degenerating into "boredom." It has certainly often sunk to that already. But in addition it tends to give other nations a false idea of the actual relations which subsist between Great Britain and the United States. There is no formal agreement, least of all a treaty, as some foreigners continue to suspect. All that we have to go upon is goodwill, a gentlemen's understanding, and the sense, almost indefinable, of a common interest throughout the civilized world. But this is not a thing to parade at all times or to gush over. It is best simply to take it for granted, as one does personal friendship or family affection, and not to make tearful orations about it. Much more do we need that kind of frankness in Anglo-Saxon intercourse which Lord LEE so happily illustrates.

HYLAN AND TAMMANY.

It is all very well for Mayor HYLAN and his friends to strive to secure the support of Tammany by blandishments and favors, but why should they add a touch of imbecility? No other word will fit the extraordinary document just circulated in the interest of the Hylan candidacy, under the title, "Will Governor Smith Destroy Tammany Hall?" To the Tammany election district captain of the dullest mind this will seem only a huge joke, to be received with loud guffaws. In frequent conference with Governor SMITH, the present leader of Tammany Hall, Judge OLVANY, must have rocked with laughter when he read of the plan to "destroy" him by way of Albany.

One real fear of destruction may well have been in the hearts of Tammany sachems. If the Mayor were to be reelected, it would easily be possible that a Hearst-Hylan combination would at once set out to destroy the present Tammany leadership and take absolute control of the whole organization after wrecking it. That justified apprehension has been one of the considerations, no doubt, which has made Tammany think twice about renominating Mayor HYLAN. But to attempt to frighten Tammany Hall by talking of the possibility that Governor SMITH, through opposing HYLAN, may work its ruin is too much even for midsummer madness. Yet the thought somehow seems worthy of the giant intellects that the Mayor has congenially gathered about him.

STRIFE IN THE CLOTHING UNIONS.

A long-standing conflict between moderates and radicals in the two big garment trade unions is apparently coming to a head. The Joint Board of the International Ladies' Garment Workers has brought charges against the officials of three "locals" who are accused of staging the recent May demonstration in this city in the interest of Communist propaganda. The local unions respond with charges of Brindellism and strong-arm methods against the officers of the central organization. It is no secret that the Communist issue has long been a cause of bitter strife both in the International and in the Amalgamated Clothing Workers, as well as in related workers' organizations. At the recent convention of the Workmen's Circle, a fraternal organization drawing largely from the same membership as the garment trade unions, the quarrel came out into the open. Two years ago the tide seemed to be running strongly in favor of the Communist element. But the lessons from Russia have had their sobering effects, and a decided majority is now found on the side of moderation whenever the issue is joined. Nevertheless, the radical minority is militant and vocal.

From the point of view of the majority the existence of the labor organizations built up with so much effort is at stake. It has been part of the Communist tactics everywhere to weaken and disrupt the labor movement where it cannot be controlled. The Communist press, in paying its respects to the labor organizations in this country, has taken its tone and its vocabulary from the Third International at Moscow when it comments on the labor leaders of Western Europe. What the outside world regards as successful achievement in labor organization becomes in the eyes of the Moscow orthodox only a more emphatic betrayal of the cause of the "proletariat." From this standpoint the International Ladies' Garment Workers' Union and the Amalgamated Clothing Workers have been traitors to the working class. They have brought a spirit of firm organization and of responsible leadership into the hitherto chaotic needle trades. Their members have prospered. They have been active in experimenting on formulas of cooperation with employers for stabilizing the industry. They have proved recreant to the interests of the proletariat to the extent of building up respectable financial resources for uses other than those of class war.

The International Ladies' Garment Workers' Union is the owner of real estate in this city housing a health centre, the joint board and the general office. The Amalgamated has gone into the banking business. Both unions have entered on a big cooperative apartment project which is to make several hundred of their members owners of their own homes. Such departures from the law of economic evolution as laid down at Moscow would naturally be viewed with alarm by the true believers. In addition, the control of the financial resources of these prosperous unions is something worth fighting for.

CHINESE XENOPHOBIA.

That the latest developments in China have taken on the appearance of anti-British demonstrations is not a reason for thinking that Great Britain is either the only or the greatest object of Chinese ill will. Japanese were the principal targets a few weeks ago. Tomorrow it may be Americans. The British are most vitally interested, as their investments and protectorates in China are largest. British residents outnumber other Europeans, which fact invites attack upon them, both collectively and individually.

Fundamentally, the trouble is due to the inability of the Chinese leaders to work together. Evidence is increasing that KARAKHAN, the Soviet Ambassador, who for the last year has been ingratiating himself with the Chinese revolutionists, has had a marked influence in encouraging unrest. Certainly he is doing what he can in Peking to foster ill will between the Powers and China. When the diplomatic corps protested to the Peking Foreign Office against the riots two weeks ago, KARAKHAN took occasion to express his sympathy for the loss of Chinese lives. He appears to have encouraged the demonstrations of the Chinese students against the British.

The latest complication is the arrival in Peking of troops of CHANG TSO-LIN, the notorious "War Lord" of Manchuria. For the last decade he has been one of the most powerful men in North China. Yet his reputation for loyalty and integrity has not been of the highest. General CHANG has been repeatedly accused of "selling out," first to the Japanese and then to the Russians. If he did, it is obvious that he failed to stay "bought." Of all the Chinese Generals he has shown himself the ablest and the most unscrupulous. When he tried before to capture Peking the neighboring provincial Governors ceased fighting each other in order to drive him out.

Some persons, including the late Lord NORTHCLIFFE, have considered CHANG as one of the few men powerful enough to unite China. But no one can tell in advance which way he will jump. That is part of his strength. Heretofore he has never been pronouncedly anti-foreign. If the latest reports are true that he has announced his intention of protecting the British, he may help to restore order rather than to increase chaos. But behind the apparent sentiment in China against all foreigners is the growing consciousness of Chinese nationalism. This is the undeterminable factor in Chinese politics today.

A HOSPITAL FOR CONVALESCENTS.

The splendid gift of Mrs. HICKS ARNOLD to St. Luke's Hospital, announced this morning, marks an advance in hospitalization. It will not only be a godsend to those cared for in this particular institution of Mrs. ARNOLD's establishment and endowment, but will also lead to like provision in connection with other hospitals. There could hardly be a more beneficent and welcome addition to what is being done in the treatment of the sick. It will make possible continuance in the most favorable environment of the medical and surgical care which many patients should have after the acute stage is passed. At present the convalescent patients either remain in the hospital in much the same surroundings as the acutely ill or go back to their homes, where they still need rest and a certain kind of supervision which it is next to impossible to give adequately, despite the "follow-up" service. An estate which was chosen as an ideal place for a country home by Mr. and Mrs. ARNOLD, many years ago, should be also ideal for convalescence.

Not alone will the patients benefit. The medical staff at St. Luke's will obtain valuable data through the records of cases all through the stages subsequent to illness. The new hospital will make possible prolonged care in fresh air of patients whose ailments are of a semi-chronic nature, but who, as things are, can be kept only a few days for treatment. It will also afford brief occupational training for surgical cases obliged to make new adjustments. Furthermore, it will put at the command of the authorities of the hospital space needed for acute cases, St. Luke's being filled constantly to capacity.

The estate, with the $500,000 for buildings and $500,000 for endowment, is given without restrictions or conditions except in the definition of the purpose of the gift. It is a happy fate that "Byram Woods" has come to St. Luke's for such a use.

THE NEW JERSEY PRIMARY.

In State Senator ARTHUR WHITNEY, who defeated Senator EDGE's candidate, THOMAS F. MCCRAN, and Judge CORNELIUS DOREMUS in the New Jersey primary on Tuesday, the Republicans will have a nominee for Governor of high character and a good record of public service. Primary day was moved back by the Republican machine from September to June especially for the benefit of former Attorney General MCCRAN. Senator EDGE was so confident that the man of his choice would be nominated that a few days ago he predicted a plurality of 50,000 for him. But Senator WHITNEY felt sure "that the Republican voters will repudiate the bossridden machine supporting my opponent."

About the last thing that Judge DOREMUS did in the campaign was to send to LINCOLN C. ANDREWS, Assistant Secretary of the Treasury, a letter congratulating him upon having driven the rum fleet from the Atlantic Coast, and concluding:

> Next January you will see restored in New Jersey a State Government definitely pledged and committed to back up on land the vigorous campaign which you are ably prosecuting on the seas.

The returns show that Senator WHITNEY ran some 27,000 votes ahead of the Republican boss's candidate and about 80,000 more than the bone-dry Judge received. That Senator EDGE's leadership has now gone into partial eclipse not even his stanchest friends can deny. From first to last Senator WHITNEY made his fight as an independent Republican, repudiating Senator EDGE as boss of the party in New Jersey. He charged collusion between ex-Attorney General MCCRAN and the ex-Democrat DOREMUS to defeat him. "They are in flagrant combination against me," he declared on the eve of the primary. Senator WHITNEY's platform called for impartial enforcement of all laws, single control to conserve the potable water supply, continuance of a bipartisan State Highway Commission, revision of the State Budget act by statute and not by constitutional amendment, and economy in government. Senator WHITNEY was one of a little group of Republicans at Trenton that supported Governor SILZER when he sent to the Legislature his nominations for a bipartisan Highway Commission. Standing always for good government and calling for economy that is not ashamed to save on little things nor afraid to save on big things—his own way of putting it—Senator WHITNEY should prove a formidable candidate if the Edge and Kean factions of the Republican Party can forget their differences.

New Jersey is in sentiment one of the wettest States in the Union. On two occasions since prohibition went into effect it has elected by large pluralities Democratic candidates who were opposed to the Volstead act: Governor EDWARDS was sent to the United States Senate and Judge SILZER was made Governor. Neither has been able to promote the cause which the party platform declared for, but the party is still wet. In Commissioner A. HARRY MOORE of Jersey City it will have a wet candidate for Governor and the platform will not evade the issue. It is the only one on which the Democrats can hope to win. Mr. MOORE, a popular man, is a glib and tireless campaigner. He is expected to force the fighting upon the Volstead act. Governor SMITH of New York has promised to make speeches for him. Senator WHITNEY will be the candidate of a dry party, and while his record shows that he is not in sympathy with fanatical prohibitionists, he is the kind of man who faces the music. Thus the stage is being set for another wet and dry campaign in New Jersey.

COMPLETING HART'S ISLAND.

After backing and filling for several years, the City Fathers have finally decided to purchase the four-acre plot adjoining the reformatory on Hart's Island, which was being prepared as a small Coney Island. When the city first declined to buy it the land could have been had for $20,000. The owner recently stated that he had refused $150,000 for it. No such sum will be paid him by the city. But the very fact that it has permitted the owner to proceed with the erection of bathhouses and amusement places implies that it will have to pay a larger amount now than three years ago. A "fair valuation" of a bare plot is not the same as that of the area developed and improved. To be sure, improvements preparatory to a pleasure park have no actual value for the city in that particular location. The same arguments directed against the use of it as a Coney Island apply to its present use for recreation. A reformatory for drug addicts and a potter's field are hardly suitable surroundings for a pleasure ground.

Despite the delay, the city has done well in purchasing this property. It is only right that the entire island should be owned by the municipality. Sooner or later it will be used to extend prison facilities, or the whole may be turned into a recreation park. The special committee of the regular Grand Jury which made a study of the prison sites and conditions of New York last Autumn named Hart's Island as its second choice for the site for new prison buildings to take the place of those on Blackwell's Island. The chief objections to this use of the island were found to be the existence of the four-acre plot which is now to be condemned, and the presence of the Potter's Field. By the action of the Board of Aldermen the first obstacle disappears. The second applies perhaps more immediately against the erection of prison buildings than against the ultimate conversion of the entire island into a park. New prisons are needed immediately. It is therefore advisable to build on some other spot where construction can commence without delay. Hart's Island can continue to be used as at present. Later, if desirable, it can be turned into a park.

Objectors to the abandonment of a potter's field overlook the history of Washington Square. Old maps show that other sections of the city as well were used as potters' fields and later transformed into streets and building sites. In changing New York, where memory is shorter than anywhere else, a new generation ignores merely sentimental considerations. If Hart's Island is to be used, however, either as a site for new prison buildings or as a park, the reasons that were put forward when Washington Square was created will have to be applied there.

PURER, IF NOT OLDER ENGLISH.

Addressing the English-Speaking Union, Mr. NEVILLE CHAMBERLAIN said his American friends had given him to understand that their tongue was "only an earlier and purer form" of English. Thereupon there was [Laughter]. The ultimate source of this idea is in the prefatory matter to The Biglow Papers:

> The English [writes LOWELL] have complained of us for coining new words. Many of those so stigmatized are old ones by them forgotten, and all make now an unquestioned part of the currency wherever English is spoken. * * * It might be questioned whether we could not establish a stronger title to the ownership of the English tongue than the motherislanders themselves. Here, past all question, is to be its great home and centre.

In a sense, LOWELL was right. CHAUCER said "I guesse" as glibly as any Yankee. If the modern English reject the usage, theirs is the newer speech. Down South folk speak of "tidings" from home as naturally as the author of a medieval mystery play spoke of "tidings brought from Mary." A White Mountain guide says he will snowshoe up the mountain and come back on his "slotes." It does not take Old Sleuth and his sleuth-hounds to tell the etymology of that word and its Anglo-Saxon antiquity. Orlando's Rosalind lived

> West of this place, down in the neighbor bottom,

and every tributary of the Mississippi has its bottom. Slangy boys used to say, "You have the gall to tell me—" and, if a purist parent rebuked them, quoted Hamlet's

> For I am pigeon livered and lack gall
> To make oppression bitter!

When EDWIN BOOTH played Hamlet in London, critics made merry over his "half-passt" and his "half a yeerre." His was an uncertain, an amphibious accent. LOWELL shows how SHAKESPEARE would be properly read by Hosea Biglow:

> Neow is the Winta uv eour discontent
> Med glorious Summa by this son o' Yock,
> An' all the cleouds thet leowered upun eour heotuse
> In the deep buzsum o' the oshin buried.

But all this is beside the real point. Whether earlier or later, ours is a purer English.

London is doing its best to acquire the true American language, though against no little difficulty. Nuances take time to master. Those who speak there of a young man as a "go-getter" still cast upon him a certain stigma of bumptiousness. An ear attuned to this "great home and centre" of English, new and old, recognizes in the word only the pink perfection of praise. The folk metaphor "pulling his leg," is doubtless used by Mr. CHAMBERLAIN to describe some sort of sordid financial transaction, some gypping or bleeding. Rightly used, it describes a play of imaginative language, an operation in high comedy. The English are still in the mental haze of the young lady in the Bowery who, when the policeman explained that some one had been doing this thing—treating her with sophisticated and humorous intelligence—replied hotly: "Sir, he never laid hands on me!" Time was when they said such things and they did such things in the Bowery as they are guilty of now in London.

Yet the English are progressing, if slowly. Dogged will do it. The late Master of Balliol once took his eight daughters to Ad Finem, the end of an old Roman road in Scotland. There being no golf or tennis, and no young men, one of the eight remarked in disgust, but in the purest American English: "Even the Romans knew this place is the limit!"

TOPICS OF THE TIMES.

Responsibility Seems to Be Absent.

Tuesday morning's accident on the Lackawanna will be numbered among the most terrible in American railway history, both as to the number of fatalities and because of the sufferings inflicted by scalding steam on so many of those who were not killed outright. From the knowledge now available—and it seems unlikely that much more ever will be available—the disaster must be counted among those to be called "unavoidable," in the sense that it was due to nobody's obvious incompetence or negligence and to no failure in the train equipment.

There is no evidence that anybody was responsible for it and it comes in the category of what, in other days more often than now, were called "acts of GOD." By looking far and deep, however, the absence of human responsibility might seem to be not quite complete.

It could be said that the possibility of such a rush of sand from a hillside road crossing the track should have been counted among the possibilities of the future and guarded against. Then, it was not in the exercise of all conceivable care that the engineer was pushing his train at high speed through a dark night, and during or just after a severe storm and rainfall that increased the ordinary risks.

But all this looks like hypercriticism. Railways are not, and could not be, run with such remote possibilities as these constantly in mind. Their operation necessarily involves the taking of some chances as regards both roadbed and equipment, and it is only reasonable care—the amount of care dictated by experience as sufficient—that can be demanded. The engineer of the train was following established custom—doing what he or other engineers had done safely many times before—and his obligation to have in mind the remote chance that at that or some other crossing there would be a slide of sand deep enough to cause a derailment is hardly measurable.

It is some consolation for the horrors of the wreck that the surviving members of the train crew, including the negro porters, as well as the uninjured passengers, acted with commendable courage in the work of rescue; and that the people living in the neighborhood promptly and generously did all they could to remove the dead and care for the injured.

Less Simple Than It Looks.

To comment on the outcome of the trial over in Weehawken of the group of men accused of rum-running is to encounter not a little embarrassment. For the jury, after hearing the evidence, pronounced them all innocent. Yet it is undenied that there was a large landing of liquor the night when Father BENNETT and others visited the wharf at the foot of Baldwin Avenue. Somebody was doing the work and doing it, according to several witnesses, under systematized police protection. If the policemen and several petty officials who were put on trial really were innocent, then the arrests were made with surprisingly successful care not to include anybody who was guilty.

But another view of this trial can be taken. The acquittal was not of the crime of rum-running but of the very different one of conspiring to rum-run. As is well known, no offence against the law is quite so hard to prove in court as conspiracy, and frequent experiences in many courts and States teach the lesson that convictions under such an indictment is next to impossible.

One must remember, too, that rum-running is not considered an atrocious act along the Jersey river bank. Indeed, not a few of the dwellers there view it with approval, either as an easy way to make money or as leading to a praiseworthy mitigation of thirst widespread. The jurors who acquitted the Weehawken defendants may or may not have had their judgment of the evidence affected by considerations of this sort, but it certainly is not impossible; and if they were, that fact in this case, as in so many others, might go far toward accounting for what to the remote and disinterested observer looks like a complete miscarriage of justice.

It is not to be forgotten, either, that though jurors swear to take their law from the Judge they always use a good deal of discretion in interpreting his directions and are very apt to adjust the letter of the law to prevailing public sentiment as they understand it. That, according to some, is among the highest merits of the jury system.

Minimums Rarely Are Exceeded.

It hardly is an answer to the Aron milk charges to say that the death rate among the city's young children is now considerably lower than it used to be. That decrease is due to many causes, and it is to be remembered that Mr. ARON's accusations are not closely like those usually made in regard to food adulteration. What is asserted is not that anything has been put in the milk, but that something has been taken out of it—namely, a part of its fatty content, to be sold as cream. Moreover, it is not asserted that this, except in comparatively few cases, has lowered the milk below the minimum declared by law to be tolerable and innocent.

As the law does fix a minimum of fats and solids for milk, it is not at all surprising that the dealers keep their product down to that point, and that the excess they remove and sell separately. And about all the law can do is to fix a minimum. It hardly can command that all milk shall be distributed exactly as it comes from the cows, and if it did it would be far from making sure that the milk should all test above the point that justifies calling it "whole." If most milk, in its natural state, does test above that point, then the thing to do is to raise the minimum.

Incidentally, there is nothing in Mr. ARON's reports and his commentaries on them to hint that he doesn't think the milk prepares itself for city sale and brings itself here. Yet he knows, like the rest of us, that human beings do the preparing and bringing, and it would have added interest, as well as value, to his reports if they had contained the names of the persons or corporations involved.

His Analogy Does Not Hold.

A defender of Tennessee and Tennessee's anti-evolution law whose letter was printed on this page yesterday wrote that, though a Baptist minister and firmly believing in the tenets of that denomination, he does not expect, and, as a good American, does not desire, to have those tenets taught in schools supported in part or whole by tax money, much of which is paid by persons not Baptists.

That is commendable, but he leaped a large logical chasm when he drew from his own position the conclusion that the evolutionists, as a denomination among scientists, should be equally delicate in their consideration of the taxpayer's sensibilities.

The fact is that the evolutionists are not a denomination among scientists; they are such a vast majority that the mention by this correspondent and others of a few dissenting scientists brings up a minority so small as to be practically negligible. Some of the dissenters are able and learned men, but in the case of most of them their superiority is in other fields than biology, and their opinion in that field has little or no weight. The giants of science, with knowledge directly relevant, are all on one side.

And who told this correspondent that it was scientists who misled the Church into accepting and for a time defending with energy the theory of a flat earth, with the sun and stars circling around it? He refers, probably, to the Ptolemaic astronomers, but they were very careless observers, too trustful of their own eyes, and hardly scientists at all in the modern sense. The Church did not get its views of the celestial mechanics from them.

One Great Navy.

To the Editor of The New York Times:

In further reference to my letter in your issue of May 3 under the heading "One Great Navy," I want to say a little more about the proposition of a combined navy.

I understand the difficulties and prejudices of most of the nations which now maintain navies, but the advantages of a combined navy are of such great importance that it seems well worth while to make a strong effort to bring it about.

The object of the civilized nations certainly cannot be to fight each other—in fact, from time to time now they are conferring on how to make reductions in their navies—but they always have to consider keeping up their proportionate size and quality. Look at the enormous saving that could be effected both in the cost of construction and in the cost of maintenance. Outside of the question of the different nations fighting each other, one navy, say of the size and quality of that of Great Britain or of the United States, would be just as safe and effective as to keep up all the existing navies, as is now done.

I suppose the cost to each nation could in this way be reduced to one-third or one-fourth of what it is now. Many of the nations in Europe seem to have great difficulty in procuring the large amounts now made necessary to maintain their navies. If any nation remains outside of such an agreement, or if any nation in years to come wants to withdraw from such a combination, it would take many years before it could build a navy that would in any way rank with the then united navy, and before such a project could be accomplished it would be known that the nation in question was trying to build a navy to compete.

As a sort of police force to guard canals or to be ready for emergency cases, such a combined navy would be at least as effective as if many nations had their own navy, as is now the case. It would be, in my opinion, a step forward toward avoiding possible future wars. ADOLPH LEWISOHN.

New York, June 1, 1925.

To Whom Did Coolidge Refer?

To the Editor of The New York Times:

In President Coolidge's address at the Norse Centennial he made this statement:

"Indeed, there seems little doubt that several centuries before Columbus saw the light of day there was born upon American soil, of Norse parents, a boy who afterward became so great a mathematician and astronomer that his studies may have contributed much to the fund of knowledge which helped Columbus formulate his vision of the world as we know it."

To whom was the President referring?

L. M. MUZZEY.

Chatham, N. Y., June 10, 1925.

DRAWN SHUTTERS.

To your green house I came today—
'Twas a journey long and a weary way.
At your narrow door with tears I knocked—
In vain! Till God's trump sounds 'tis locked!

Flowers there were in my hands for you,
From the old walled garden we both knew;
I spread them all in a moon-white heap
Over the place where you seemed asleep.

I called with quivering lips your name,
But, if you heard, no answer came.
Though the walls of your grassy house are thin,
They bar me out, and keep you in.

* * * * * *

Yet—though I wait long years outside,
Love will not always be denied—
For me, at last, must open, too,
Green doors that separate from you!

MAZIE V. CARUTHERS.

GIVES MEXICO'S ATTITUDE.

Agrarian Laws Meant to Raise Conditions of the Masses.

To the Editor of The New York Times:

According to recognized tenets of international law, it is a perfectly correct stand assumed by President Calles of Mexico in regard to declarations of the State Department in Washington, bearing on questions affecting the internal administration of that neighboring republic.

It seems that the Roosevelt policeman is being transformed—perhaps through soberness resulting from saintly prohibition—into a continental Supreme Judge. To begin the new rôle his Honor has decided to call the Government of Mexico to the bar before the world, and it seems that the application of the Mexican agrarian laws is a subject of complaint against the defendant.

To understand how the Mexicans feel about this matter, let it be known that these laws have been the result of a prolonged struggle between those who have the welfare of the common people at heart, and wish to see a fairer distribution of property, and those who believe in large estates, tilled by a vassal peasantry and owned by a few influential families.

During the Diaz dictatorship these large owners were duly protected, and many small land owners lost their lands through tricky legal methods. All this brought the peon to a very sorrowful condition. Notwithstanding this injustice to the lower classes, most foreign countries were pleased with the Diaz régime, for it gave a chance, under his mail-fisted peace, for the profitable investment of their surplus capital, the United States alone having spent in lands and mines, as estimated in 1904, more than $400,000,000.

Now the present agrarian laws will be obnoxious to all owners of large tracts of land in Mexico, in the same manner as prohibition was a disaster to all those who manufactured intoxicating beverages; but with this difference, that the agrarian laws are considered by all fair thinkers as a progressive step, while your prohibition is having the appearance of a very comical trial before the eyes of the world.

The Mexican peon has been demanding justice, and Madero's triumph over Diaz rested on the former's promise for a distribution of land among landless tollers. But neither Madero nor Carranza went in this transcendent matter beyond the realm of idealism. To Obregon and Calles all due honor must be given for thinking of the toiler, while duly protecting the rich.

Naturally, the whole trouble lies with the ease with which foreigners acquired properties in Mexico during the Diaz dictatorship, which has brought the subsequent wrangles about the unconstitutionality of their titles and regarding the rights of ownership to the subsoil. Diaz simply did, during his despotic period, what Gomez is doing today in Venezuela, selling land, subsoil and what not to foreigners and letting the future generations face the music.

R. MUNOZ-TEBAR.

Long Branch, N. J., June 15, 1925.

UNEMPLOYMENT INSURANCE.

The New York Cloak and Suit Industry's Plan Explained.

To the Editor of The New York Times:

The writer of your editorial, "Unemployment Benefits," in the issue of June 10, correctly estimates the unemployment insurance system recently introduced in the New York cloak and suit industry as tending to "lessen the hardship of the workers in a highly seasonal occupation, to fix attention upon the waste of unemployment and produce a wider 'spread' of work through the year."

I fail, however, entirely to follow your writer in his sudden lapse into pessimism with regard to this same Unemployment Insurance Fund in the second half of his article. Without as much as a warning, he concludes that this fund, like Governor Smith's Commission of Mediation, is the achievement of "new unionism" and of "industrial democracy," and as such an experiment "it will never work anything but ruin, and pure democracy in industry makes waste and misrule, the end of which is tyranny."

As a member of the Board of Trustees of the Unemployment Fund, one of its sponsors and promoters, and one who is concerned in its development and progress, I should deem it a favor if I am permitted to state the following:

1. The Unemployment Fund is a constructive effort, mutually undertaken and cooperatively raised by the workers and the employers, for the amelioration of special cases of distress resulting from the highly seasonal character of the cloak and suit industry.

2. It is administered by a Joint Board of Trustees, representing the workers and the various groups of employers, headed by a practical and public-spirited banker, who fully understand its scope and limitations.

3. The Unemployment Fund does not in any manner clash with the principle of "responsible and competent authority," except that as a product of mutual effort by two organized groups it does not delegate authority, competence and responsibility to only one of these industrial groups to the exclusion of the other.

4. Even if doubled or trebled in time, the fund neither promises nor is it capable of bringing the millennium, except to offer relief of a non-charity nature to those thousands of workers in the industry who find themselves in a "pinch" between seasons, and who by helping others would help themselves.

MORRIS SIGMAN.

New York, June 16, 1925.

Has Employes Vaccinated.

To the Editor of The New York Times:

We have noticed several letters pointing out the dangers from smallpox. We have also been impressed by the precautions urged upon the populace by Dr. Monaghan, Health Commissioner.

As prevention is worth far more than cure, we have requested all of our employes to be vaccinated against smallpox, and they have all cheerfully complied with our request.

We believe it would be a splendid idea for all employers to call attention to the fact that it would be better to have their employes vaccinated against smallpox than take the risk of having the organization paralyzed by any of their help being so unfortunate as to be afflicted with this dread disease. BERK BROTHERS.

New York, June 10, 1925.

Praises Educational Newspapers.

To the Editor of The New York Times:

In the exceedingly important field of the education of the American youth, the value of a newspaper which confines itself to the publishing of the world's real news, and which makes its appeal to the more thoughtful, can hardly be overestimated.

The younger student of our century appears to be surfeited with the reading of those "added attractions" which serve only, in the last analysis, to stunt rather than to stimulate the higher powers of the mind, so that we welcome warmly a paper such as yours, devoid of the features that are of no assistance in the students' complete training of heart, head and hand.

SISTER JEANNE, O. S. B.

Benedictine Convent, Elizabeth, N. J., June 12, 1925.

FAVORS STATE HOLD ON POWER INDUSTRY

Hoover Tells National Electric Light Body State Regulations Are Adequate.

SEES GREAT EXPANSION

Secretary Hails Centralization Trend as Greatest Advance of American Industry in a Generation.

Special to The New York Times.

SAN FRANCISCO, Cal., June 17.—State regulation of electrical power as opposed to Federal control was upheld by Herbert C. Hoover, Secretary of Commerce, in an address here tonight before the annual convention of the National Electric Light Association.

He declared that public service commissions are proving themselves fully adequate to control the situation and said he could see no reason for the imposition of a superior regulation merely because Congress had the power to exercise its authority under the commerce clause.

In reviewing the progress made possible in the industry by the discovery of long distance transmission, Secretary Hoover said great savings of capital investment have resulted through decrease in amount of reserve adjuncts and through the enormous expansion in the application of electricity to a wider field.

"We are in the midst of a great transformation in the development of electrical power," he said. "It amounts almost to an industrial revolution, for it bears upon its wings the most profound advance of American industry in a generation. It is reducing the burden of human toil, it is increasing productivity, it is bringing increased comfort to our people—and it has raised some new questions in relation to governmental regulation.

"I do not propose to refer to this evolution as either 'super-power' or 'giant power.' Both these terms are blamed with connoting something that is not existent in power production." Secretary Hoover declared that these terms were merely bogies to frighten children, and said we had better stick to our engineering terms to describe such things as they really are.

In outlining the possibilities of water power development Secretary Hoover said that our people now substitute for muscle an average of 3,300 kilowatt hours per year per family, instead of the 250 kilowatt hours of ten years ago. Most people, he said, do not know what a kilowatt hour is, but they know what it can do.

Moving Toward Central Generation.

Referring to the progress being made toward central generation and interconnection, he said: "We are well along the road in this evolution to central generation and interconnection. It is moving silently but stupendously before our very eyes. It is probably one-third complete. It is marked by movement in four directions. The first is the erection of highly efficient central generating stations of enormous size; second, the consolidation of town plants to form district power systems, supplied from these central stations; third, the interconnection of district systems for the transfer of power between them to balance demands of one system as against the other, and, fourth, transmitted power is rapidly replacing individual steam drivers and local electric generators.

"At the beginning of this young century the greatest generation of power under one roof was less than 10,000 horsepower. Today we talk comparatively about the extension of a certain plant to a million horsepower radiating from one building. And that particular infant weighed only 750 horsepower when it was born thirty-seven years ago."

Mr. Hoover pointed out that where twenty-five years ago the nation had but one station exceeding 5,000 horsepower, today it has at least 500 stations of over 100,000 horsepower. In the last five years alone, he said, the total central station capacity has been increased from 13,000,000 horsepower to nearly 20,000,000 horsepower and he declared that the central stations now produce more power than all the steam engines and other power produced in the country combined.

Holds State Regulations Adequate.

"There is some anxiety in the public mind," Secretary Hoover said, "as to whether public interest will be adequately protected in this great transformation." We have throughout the nation, by the forty-eight States acting independently, definitely abandoned the notion of compelling competition in electrical service as a method of holding down rates and holding up service.

The States have in effect conferred definite territorial monopolies in order to avoid the fabulous duplication of equipment, investment, financial instability, operating expenses and costs to consumers that would be required to maintain competition to every householder and every factory. And when we deliberately clothe an industry with the habiliments of a monopoly neither the industry nor the public any longer disputes the necessity of full control of rates, profits, service and finance by Government regulation.

"The real issue in this question is whether States, through their regulative powers, are already in control of the situation for the public interest.

"The anxiety in the public mind over these charges is inherited from the bitter chapter of exploitation when the railroads went through a similar era of expansion."

Mr. Hoover pointed out that while the electrical utilities have been under regulation practically from the day they were born and are under regulation through practically the whole country today, due to the local and regional character of the electrical industry, its essential economics are much better comprehended by the public and can be dealt with locally with full understanding, which was not possible in the earlier epoch of railroad expansion, consolidation and interconnections.

Discussing the subject of State regulation Mr. Hoover said he thought there were two final tests to the question. "The first," he said, "is: Is the service adequate and is the industry progressive in its provisions for future need? The second is: Are the rates reasonable in themselves and are the profits taken by the industry upon the capital invested extortionate?"

In the national sense, he said, the industry is acquitting itself well in service. The rates, he said, are today slightly below pre-war, and this despite an increase of 100 per cent. in wages.

Opposes Absentee Control.

"It has been proposed," he continued, "that as power districts may be no respecters of State lines we must have Federal regulation of power. I do not agree with the conclusion that Federal regulation is necessary. I can see no reason for the imposition of a superior regulation merely because Congress may have power to exercise its authority under the commerce clause. The essence of regulation lies in a tight grip on the concern that actually deals with the consumer.

"And," he said, "there are the most weighty reasons against Federal regulation. Power is, by necessity, bound to be local in its districts—as to its service, its generation and distribution. It differs widely from the interstate implications of the railways where they are dependent not upon districts but upon whole groups of States. Nothing will produce

KATHLEEN SINCLAIR WEDS L. F. BISHOP JR.

The Ceremony Is Performed by Bishop Shipman in St. Thomas's Church.

MISS YOUNG IS A BRIDE

Married to the Rev. Charles E. Hill of Trinity Chapel—Other Weddings.

The marriage of Miss Kathleen Sinclair, daughter of Mr. and Mrs. Earle W. Sinclair of 15 East Seventy-eighth Street, to Louis Faugeres Bishop Jr., son of Dr. and Mrs. Louis Faugeres Bishop of 14 East Seventy-second Street, took place yesterday afternoon in St. Thomas's Church. Suffragan Bishop Herbert Shipman performed the ceremony, which was followed by a large reception at the St. Regis.

The bride, who was escorted by her father, wore a medieval gown of white satin with a long train of satin lined with flesh-colored chiffon and bordered with seed pearl embroidery. Her veil was of duchesse lace and tulle, with a coronet of seed pearls and orange blossoms. She carried a bouquet of lilies of the valley, Persian bridal jasmine, orange blossoms and orchids.

Miss Julia Morley was maid of honor. The bridesmaids were the Misses Constances Susan Slade, Jean MacKelvie, Minor Garret, Marion Lee, Josephine Farrell and Anna Peters of Greenwich, who is to be married to Graham C. Thompson in the Autumn.

Ralph McA. Ingersoll, son of Mr. and Mrs. Colin Macrae Ingersoll, was Mr. Bishop's best man. The ushers were Donald Carson, Anson Phelps Stokes Hout, David Moore, O. Harry Gruner Jr., a cousin of the bridegroom; J. B. Underhill Jr., Devereux Emmet Jr., August Zinsser and Eric Lamme.

Mr. Bishop is a graduate of Yale, class of '21, and is a senior at the Columbia University College of Physicians and Surgeons. Following their wedding trip, the couple will make their home in this city.

Hill—Young.

The marriage of Miss Caroline M. Young, daughter of Mrs. Thomas Sears Young of 42 East Fifty-second Street and Oyster Bay, L. I., to the Rev. Charles Edwin Hill of Trinity Chapel, New York, took place yesterday at noon in Trinity Chapel. The ceremony was performed by the Rev. Dr. C. R. Stetson, rector of Trinity Parish.

The bride, whose brother, Benjamin S. Young, gave her in marriage, was unattended. The Rev. Dr. J. Wilson Sutton, vicar of Trinity Chapel, was best man. The ushers were Alfred R. Lincoln of Springfield, Mass.; Wolcott C. Treat of Stockbridge, Paul Denckla and Whittingdale of this city. The ceremony was followed by a wedding breakfast for relatives and a few intimate friends, after which the couple left on their wedding trip.

The Rev. Mr. Hill is a graduate of Harvard and the General Theological Seminary. He was rector of All Saints' Church in Springfield, Mass., before coming to Trinity Chapel, where he has been associated with Dr. Sutton for the past seven years.

Degener—Burns.

Miss Florence Mabel Burns of 33 Fifth Avenue and William Degener, son of the late Mr. and Mrs. William Degener of this city, were married yesterday afternoon in All Angels' Church. The ceremony was performed by the Rev. Harold Belshaw and was followed by a dinner at the Park Lane.

The bride, whose brother, David Perryman Burns, gave her in marriage, was attended by Mrs. A. Perryman Burns of East Orange as matron of honor. The bridesmaids were the Misses Irma Degener, sister of the bridegroom, and Isabelle Coles. Paul Degener was best man for his cousin. The ushers were Henry G. Burns, brother of the bride; Armin Wegener, Earling Stubbs and Harold Green.

Following their wedding trip Mr. and Mrs. Wegener will be at home in New York next Autumn.

Cramp—North.

Miss Miriam Emma North, daughter of Dr. Nelson L. North of 150 Hancock Street, Brooklyn, was married yesterday to Ralph Edwin Cramp, son of Mr. and Mrs. Edwin C. Cramp of 407 Jefferson Avenue, Brooklyn. The ceremony was performed at Locust Cottage, the home of the bride's brother, Nelson L. North Jr., in Sea Cliff, L. I. The Rev. Dr. John Langdale of Brooklyn officiated.

Hoyt—Orcutt.

Miss Anna Clark Orcutt, daughter of Mr. and Mrs. Clark Orcutt of South Orange, N. J., was married to Henry Hamilton Hoyt, son of Mrs. Frank Hoyt of this city, last night in Trinity Presbyterian Church, South Orange, the Rev. Dr. Alvin E. Magary of Detroit, former pastor of the church, officiating. The ceremony was followed by a reception at the Essex Country Club.

MISS HATFIELD A BRIDE.

Weds John R. Sproul — Their Fathers Are Former Governors.

Special to The New York Times.

CHESTER, Pa., June 17.—Miss Hazel Hatfield, daughter of former Governor Henry Hatfield of West Virginia, became the bride of John Roach Sproul, son of Pennsylvania's former Chief Executive, at the Sproul home, Lapidea Manor, today. Only members of the two families witnessed the ceremony, which was performed by Judge Harry A. McDevitt of Philadelphia. More than 100 guests were at the reception that followed.

"Captain Jack," as Mr. Sproul is known to his intimates, was gassed at Chateau Thierry. He had left college when the United States entered the war. His bride is a graduate of Bryn Mawr and one of the most popular girls in Huntington, W. Va.

STUDENT SECRETLY WED.

Syracuse Football Player's Marriage Revealed as He Gets Degree.

Special to The New York Times.

SYRACUSE, June 17.—It was announced today by Mrs. Morris Ehrlich that her daughter, Miss Theodora Ehrlich, had secretly married George Batter of New Haven, Conn., member of the Syracuse University football team, on Nov. 25, 1924, a few hours before the team left for New York to meet Columbia in the Thanksgiving Day gridiron contest. The wedding was kept a secret until after Batter had received his degree, as there is a university law against student marriages.

Batter was 21 years old and his bride 18. She formerly was a student at the university.

Miss Read to Wed on Saturday.

Miss Edith Read, daughter of Mrs. William Gardner Read of 22 West Fifteenth Street, will be married to Professor Paul Fancher of Hamilton College, Clinton, N. Y., at noon on Saturday in the chapel of St. Bartholomew's Church. A wedding breakfast will be served by Pierre's in the apartment of the bride's uncle and aunt, Mr. and Mrs. George Bulkley Salisbury at 290 Park Avenue.

Miss Pope Betrothed in England.

By Wireless to THE NEW YORK TIMES.

LONDON, June 17.—The engagement is announced of H. E. A. Doree of Edgware, Middlesex, and Miss Elizabeth Pope, daughter of William Augustus Pope of Chicago.

SOCIAL NOTES

New York.

Mrs. Howard L. Ingersoll and her daughter, Miss Cornelia Ingersoll, who were at the Plaza Hotel last Winter and Spring, have gone to the American Yacht Club at Rye for the Summer.

James Blanchard Clews of 1,039 Fifth Avenue and his daughter, Miss Lota Clews, have taken the Warner N. Leeds estate on Manhasset Bay, L. I., for the Summer.

The wedding of Miss Nannie Merrick Hamilton, daughter of Mr. and Mrs. George E. Hamilton of Washington, to Alfred F. Benzinger of this city will take place in St. Matthew's Church in Washington today.

Mrs. Francis Smyth of 121 East Seventy-first Street will give a bridge and mah jong fête at her country home in Bay Shore, L. I., this afternoon to aid the building fund of the Seamen's Church Institute.

Mrs. James B. Taller's guests at luncheon at Pierre's yesterday included Mrs. Gardiner W. Brown, Mrs. Thomas Morrison Carnegie and Mrs. William Laimbeer.

Miss Amey Aldrich will sail Saturday with Richard Chanler Aldrich to join Mr. and Mrs. Richard Aldrich in England.

Mrs. James Lowell Putnam gave a luncheon yesterday at the Embassy Club. Her guests included Mrs. Moses Taylor Campbell, Mrs. F. Egerton Webb, Mrs. William F. Sheehan and Mrs. Richard T. Wilson.

Mr. and Mrs. Jay Gould, who have sold their home at 1,082 Fifth Avenue, are at the Park Lane.

Mrs. Willard Brown gave a luncheon yesterday at her home, 105 East Thirty-fifth Street. Her guests included Mrs. James Kidder, Mrs. Morin S. Hare, Mme. Frances Alda and Mrs. Frank Adair.

Lady Anderson Stuart arrived from London yesterday and is at the Vanderbilt.

Mrs. Lawrence Copley Thaw gave a luncheon yesterday at the Park Lane.

Mr. and Mrs. McLane Van Ingen, who have been at the Gladstone, have gone to Seabright, N. J., for the Summer.

Mrs. Herman Diercks gave a luncheon yesterday in the Japanese Garden of the Ritz-Carlton for Princess Rospigliosi. Mrs. Jay Robinson Dugg and Mrs. James Lawrence Breese were also luncheon hostesses there.

Mrs. Forsyth Wickes has come from Tuxedo Park and is at the Madison for a few days before going to Newport.

Major and Mrs. Almuth C. Vandiver are at the Plaza Hotel for a few days, having come in from their Summer home at Easthampton, L. I.

Mr. and Mrs. M. Jackson Crispin of 375 Park Avenue and their daughter, Miss Elizabeth Brockway Crispin, will sail Saturday on the France. They will make an extensive tour before their return in September.

Mrs. Douglas Gorman of Green Spring Valley, Md., is spending a week with her parents, Mr. and Mrs. Edmund S. Nash, at 565 Park Avenue.

Mrs. Edmund Randolph and Mr. and Mrs. John Holmes Burton were among those having luncheons yesterday at Sherry's.

Mrs. William R. Dickinson of Santa Barbara, Cal., gave a luncheon in the Summer garden of the Plaza Hotel yesterday.

Mrs. William Hart of Philadelphia is at the Lorraine with her daughter, Miss Mary Hart.

Mrs. I. Townsend Burden and Miss Evelyn Byrd Burden were among the guests of Mrs. Charles Dana at luncheon yesterday at the Madison.

The marriage of Miss Marion Drake-Smith, daughter of Mrs. Barstow Drake-Smith of 25 East Thirty-seventh Street, to Monroe Maltby will take place at 4 o'clock this afternoon in the Chapel of St. Bartholomew's Church, and will be followed by a reception at Sherry's.

Major Gen. and Mrs. Robert L. Howze, who were at the Hotel Astor, left yesterday for Fisher's Island, N. Y.

Mr. and Mrs. A. Ronald Tree gave a luncheon yesterday at the Lido-Venice.

M. KENDALL MARRIED; SURPRISE TO FRIENDS

Bride of Lawyer and Theatrical Man Is Miss Katherine Grace Flynn of Brooklyn.

The marriage of Messmore Kendall, lawyer, financier, and one of the most active members of the Palm Beach Winter colony, to Miss Katherine Grace Flynn yesterday surprised most of their friends. The bride is a daughter of Mr. and Mrs. James Henry Flynn of Brooklyn.

The ceremony took place in the presence of relatives and a few friends at Mr. Kendall's home at Dobbs Ferry, the mansion in which Washington planned the Yorktown campaign. The Rev. Morgan P. Noyes, pastor of the Presbyterian Church at Dobbs Ferry, officiated.

United States Senator Coleman du Pont of Delaware escorted the bride. The attendants were Mrs. Florence Kendall, mother of the bridegroom, and Colonel William Braden, for many years a close friend of Mr. Kendall. After the ceremony the bride and groom left for Canada on a fishing trip. On their return they will live in Mr. Kendall's home on the roof of the Capitol Theatre, of which he is one of the principal owners.

Mr. Kendall's first wife, the former Miss Maude Elizabeth Thompson of Memphis, Tenn., now Mrs. Eugene Davis, divorced Mr. Kendall in Nevada in 1918. They have one daughter, Miss Elizabeth Kendall, who has taken part in subdebutante activities and will be introduced to society next season. Her father recently gave for her at his home a large dance, which was preceded by a dinner at the Embassy Club. His first wife has since married Eugene Davis.

DINNER TO JAMES BARBER.

Broad Street Hospital Executives Honor Steamship Head.

Special to The New York Times.

RYE, N. Y., June 17.—James Barber, head of the Barber Steamship Company, was the principal guest at a dinner at the Westchester Biltmore Country Club this evening held by the executives of the Broad Street Hospital.

The dinner was given in recognition of his work and contributions in connection with the Broad Street Hospital drive, and also for his work and financial aid for the new Cranleigh Hospital, East Ninetieth Street, Manhattan. The affair was also in the nature of a birthday dinner, and although the cake had the figure 60 on it, Mr. Barber was successful in keeping the exact number of years to himself, despite repeated urging.

Informal speeches were made during the evening, George B. Luebbers being toastmaster. Among those attending the dinner were Oakley Wood, George Van Kuren, Horace Gould, Julian Holland, Dr. J. Richard Kevin F. Hasler, J. Hasler Dr. John W. Perrill, Dr. Francis Huber, Dr. Alfred E. Barker Savage, Dr. John K. Hammett, Dr. Louis Fox, Dr. Douglas Quick, Dr. Walter J. Vann Reuther, Dr. Leon Levald, Dr. Charles Ogilvie, Dr. Aspenwald Judd, Dr. Edward M. Davis, Miller Herman Goldman, George B. Luebbers and E. J. Barber, son of Mr. Barber.

DIVORCED HUSBAND REWED.

B. M. O'Keefe of Greenwich Married to Miss Katherine Fuhrman.

Special to The New York Times.

GREENWICH, Conn., June 17. — The marriage of Miss Katherine Fuhrman and Benedict Mathew O'Keefe, both of Greenwich, is announced. The ceremony was performed last Saturday by Judge William A. Boyd in Mamaroneck.

United State Postal Inspector Jennings and Edward B. Teagle were witnesses.

Mrs. Louis Engle O'Keefe won a divorce decree from Mr. O'Keefe on June 5, and she was allowed to use her maiden name and have the custody of her daughter, Ann, who is also to resume the name of Engle. The complaint charged cruelty.

Dr. G. W. Richards Ill in Paris.

Special to The New York Times.

LANCASTER, Pa., June 17.—Dr. George W. Richards, President of the Reformed Theological Seminary of the United States, this city, has been operated on for appendicitis in Paris, according to a message received here today. Dr. Richards forbade news of the operation being sent to America until he was out of danger. Dr. Richards left Lancaster several weeks ago for Wales, where he was to appear before an assembly of churchmen. He became ill in Paris.

Times Choral Society Gives a Dance.

The New York Times Choral Society held its final dance for this season at the Town Hall Club last night with 150 persons present. Exhibitions of ballroom dancing were given by several members of the society. A lucky number dance was won by Mildred Flynn and Thomas Lucas. Dance music was furnished by the New York Times Orchestra.

Dance for Miss M. M. Wilson.

Miss Marion M. Wilson, daughter of Mrs. Richard T. Wilson, gave a dinner dance last night at the Embassy Club for Miss Rita Dolan of Rosemont, Pa. Among the guests were Mr. and Mrs. Harold F. Gibson, Miss Emma T. Smith, Miss Louisa Wilson, John A. Beach, Charles C. Adams Jr., James A. O'Gorman Jr. and Tyler Harvey.

Blumenthal Silver Wedding.

Maurice B. Blumenthal, former Deputy Attorney General, and Mrs. Blumenthal will celebrate their silver wedding anniversary next Sunday at their home, 981 Park Avenue.

MRS. J. P. MORGAN ILL AT HER SUMMER HOME

A Report That Her Condition Is Serious Is Deprecated at the Residence.

Mrs. J. P. Morgan, wife of the banker, was reported last night to be seriously ill at her country home at Matinecock on East Island, near Glen Cove, L. I. At the Morgan home the seriousness of the illness was deprecated and a representative of the banker in the city said that he had been informed in the afternoon that Mrs. Morgan was recovering. The nature of the illness was not revealed.

The reports from Glen Cove were that five specialists and three nurses had been attending Mrs. Morgan since the illness attacked her on her return from church services on Sunday and that three additional doctors had visited the house between 4 o'clock and 7 yesterday. It was said over the telephone from the Morgan home, however, that the reports of the number of physicians had been greatly exaggerated. Mr. Morgan probably would make a statement on the illness this morning, it was said.

One part of the report on which no comment could be obtained was that when Mrs. Morgan was stricken Sunday word was sent by wireless to her husband, who was cruising on his yacht Corsair on Long Island Sound, to hurry back.

Mrs. Morgan was formerly Miss Jane Norton Grew of Boston. She was married to Mr. Morgan there in 1890.

MRS. DODGE WEDS JUNE 29.

Automobile Maker's Widow to Marry A. G. Wilson, a Lumberman.

Special to The New York Times.

DETROIT, Mich., June 17.—Mrs. Matilda R. Dodge, widow of John F. Dodge, one of the founders of the great motor car industry that bears his name, will become the wife of Alfred F. Wilson on June 29. The marriage ceremony will be attended only by members of the immediate families of the couple and will take place at 4 P. M. in Mrs. Dodge's home in Grosse Point. The Rev. Samuel N. Wilson, father of the bridegroom, will officiate. He will be assisted by the Rev. Joseph A. Vance, pastor of the First Presbyterian Church, where Mr. Wilson and Mrs. Dodge first met, and where, through their common interest in church work, they formed the friendship that led to their engagement.

Mrs. Dodge will be attended by her sister, Miss Amelia Rausch, and Mr. Wilson will have his brother and business partner in the Wilson Lumber Company, Donald C. Wilson, as best man.

After the ceremony Mr. and Mrs. Wilson will leave for New York, where they will sail on July 1 for Europe, to make a tour of several months through France and Switzerland.

NEW HUNTER REQUIREMENTS

College to Demand Grade of 70 Per Cent. of Applicants.

Several changes in the requirements for admission to the day and evening sessions of the Manhattan and Brooklyn branches of Hunter College were announced yesterday by A. Broderick Cohen, Director of Extension and Evening Sessions.

In the case of students preparing in the high schools of the city, a Regents' or college entrance board grade or Hunter College entrance examination grade of at least 70 per cent. will be required in every examination taken after January, 1926. Advanced zoology and advanced biology will be credited as one unit each, instead of two units, as formerly, except in the case of students who began their study of those subjects prior to January, 1925.

Applicants for matriculation in extension or evening sessions must file their applications with the Registrar before Sept. 1 for matriculation in the Fall term, or before Jan. 1 for matriculation in the Spring term.

CATHOLIC ALUMNI TO MEET.

Federation Plans Convention of College Associations.

At an executive meeting of the National Catholic Alumni Federation at the New York Athletic Club last night plans were announced for a convention of all Catholic college alumni associations to be held in this city in November next. D. S. Dore, President of the federation, said that representatives from seventy-six Catholic colleges had been invited to attend the convention.

Hugh A. O'Donnell, President of the Notre Dame University Alumni, addressed the meeting, urging the full cooperation of every Catholic college man in the country in behalf of the newly organized federation. Executives from Fordham University, Holy Cross College, Manhattan College, Georgetown University, Boston College, St. Francis College, Brooklyn; St. Francis Xavier's College, Villanova College, St. John's College and the University of Notre Dame attended the meeting.

Party for Drive Committee.

Mr. and Mrs. Henry Reat Caraway will give a luncheon and garden party for the members of the Committee of the University of Chicago Development Campaign on Saturday at their country home, Glencara, Carmel, Putnam County. Mrs. Caraway is Chairman of the Women's Canvassing Committee in the metropolitan district. Among the various Chairmen of Alumni and Alumnae Committees in this city who will be present at the garden party are Ernest E. Quantrell, L. J. MacGregor, Miss Florence Spencer, Harry S. Gorgas, Ray T. Wilken, Rolland George, L. W. Maxwell, A. H. Hruda and Miss Ruth Rettiker.

GLEN COVE HOSPITAL EXCEEDS FUND GOAL

F. Trubee Davison Announces Pledges of $1,268,000 in Drive for a Million.

WM. R. COE GIVES $50,000

North Shore Summer Residents Contribute Liberally to Replace Old Institution.

The drive for $1,000,000 to establish the North Country Community Hospital at Glen Cove, L. I., went over the top last night, when pledges totaling $1,268,000 were announced by Chairman F. Trubee Davison. Contributions ranged from $5 in nickels, which came from the Junior Epworth League of the Carpenter Memorial Church, Glen Cove, to $50,000, contributed by William R. Coe.

The new hospital will replace the old Glen Cove Hospital, which has proved inadequate. Although it will serve the permanent residents of the district, wealthy Summer residents along the North Shore contributed liberally. A list of the large contributions follows:

William R. Coe	$50,000
Children of the late Henry P. Davison, including F. Trubee Davison, Henry P. Davison Jr., Miss Frances Davison and Mr. and Mrs. A. L. Gates, for a room in memory of their father	50,500
Mrs. Henry P. Davison, an additional memorial to her husband	15,000
George F. Baker Jr., for an endowment	25,000
William H. Harkness	25,000
Mr. and Mrs. Edward F. Hutton	20,000
J. L. Aldred, for a dental clinic	25,000
Mr. and Mrs. Edward F. Hutton	20,000
Mr. and Mrs. Charles A. Coffin	20,000
Mr. and Mrs. Myron D. Taylor	15,000
William H. Porter, for an X-ray room in memory of his father, the late J. R. Porter	12,000
Clarence H. Mackay	10,000
Mr. and Mrs. A. G. Hodenpyl	10,000
Mrs. E. A. F. McCann	9,000
Mr. and Mrs. H. P. Whitney	7,500
Arthur B. Davis	7,500
Doctors of the district, who pooled their contributions	7,000
Harrison Williams	5,000
Paul D. Cravath	5,000
Nelson Fiatter	5,000
Miss Carol Whitney, Mr. and Mrs. A. W. Rossiter and Mr. and Mrs. Henry W. J. Bucknall, for an endowment in memory of the late Dr. William H. Fabritius	5,000
Dr. and Mrs. James C. Ayer	5,000
Fairman R. Dick	4,800
Henry C. Martin	3,000
John T. Dorrance	2,500
Miss Margaret Loew	2,500
J. R. Fairchild	2,100
Staff of the Glen Cove Public Schools, in memory of those who have died in service	2,100
Children of the late Mr. and Mrs. Anton Eilers, an endowment	1,800
Miss Alice M. Gosler	1,800
Mr. and Mrs. A. F. Laflin	1,800
M. E. Mylen	1,800
Miss Agnes Riley, in memory of her mother, Mrs. Kate R. Riley	1,800
Henry B. Hollis	1,800
Mrs. James A. Burden	1,500
L. K. Horowitz	1,500
B. Brewster Jennings	1,000
Mrs. Robert E. Lovett	1,000
Jackson Reynolds	1,000
W. R. Grace	1,000
Mr. and Mrs. Stanley Inneson	600
Nassau Union Bank	500
Masonic Society	500

MISS BETTY CLOSE TO WED.

Banker's Daughter Is Betrothed to Oliver S. Redfield.

Mr. and Mrs. F. N. B. Close of 1 West Seventy-second Street have announced the engagement of their daughter, Betty Close, to Oliver Story Redfield of Greenwich, Conn.

Miss Close attended the Bennett School at Millbrook and the Miss McLean School in Paris. While abroad she took special courses in art. Miss Close's father is Vice President and Director of the Bankers' Trust Company and is also a director of several other important corporations.

Mr. Redfield is the son of Mrs. Tyler Longstreet Redfield of Greenwich, Conn. He attended the Groton School and is now in the advertising business with the firm of Redfield-Kendrick-Odell Company.

The wedding will probably take place in the early Autumn.

Grats-Gould.

Mr. and Mrs. Harry J. Gould of 714 West 181st Street have announced the engagement of their daughter, Miss Margaret Clark Gould, to Richard Allen Grats, son of Mr. and Mrs. William F. Grats of Minneapolis. Mr. Grats was graduated this month from Dartmouth. Miss Gould's father is a representative of the Canadian Customs in New York. No date for the wedding has been set.

Chamberlain—Terwilliger.

The Rev. and Mrs. Lewis Birge Chamberlain of Englewood, N. J., have announced the engagement of their daughter, Miss Anne Anable Chamberlain, to James Terwilliger 3d, son of Mrs. James Harvey Terwilliger of New Brunswick, N. J. Miss Chamberlain attended the Dwight School at Englewood and graduated this month from the New Jersey College. Mr. Terwilliger enlisted in 1917 with the British Ambulance Corps, later joining the American forces, with which he served in France to the end of the war. He was graduated from Rutgers in 1923, where he was a member of Delta Upsilon and Phi Beta Kappa.

LEVE ART SOLD IN PARIS.

Day's Sales Total 4,500,000 Francs and Include Two Watteaus.

Copyright, 1925, by The New York Times Company.
Special Cable to THE NEW YORK TIMES.

PARIS, June 17.—The sale of the famous Michel Lové collection opened today, bringing nearly 4,500,000 francs from paintings, Chinese jade and a few pieces of furniture.

Two Watteaus brought the highest prices, but did not reach a half million francs apiece as was expected, the "Enchanted Island" going at 475,000 francs and "Enseigne de Gersaint" at 470,000 francs.

The greatest interest surrounded twelve still life productions by Chardin which art onlooker dubbed "The History of Food," showing scenes ranging from cooking pots to silver goblets. The canvases sold between 26,000 and 220,000 francs each.

Fragonard's "Head of a Philosopher" sold for 415,000 francs although only 300,000 was expected.

Perronneau's portrait of the painter Gilquin brought 250,000 francs and Hubert Robert's "Voute" reached 8,000 francs. This was about 10,000 francs a square inch, as the canvas measures only five square centimeters.

TAKES CHANCES ON LIONS.

Prince of Wales Exercises Near South African Game Preserve.

Copyright, 1925, by The New York Times Company.
By Wireless to THE NEW YORK TIMES.

TZANEEN, South Africa, June 17.—"I hear we may be eaten by lions," said the Prince of Wales to a member of his party while taking his customary running exercise last night.

It was in the region of the Sable game reserve. The Prince's train traversed the reserve but alterations in the program prevented an excursion into the reserve as originally planned. The nearness of game along the whole sector of the route did not deter the Prince, who changed into suitable clothes and ran for several miles along the railroad track. No lions were sighted.

MILLION IN BEQUESTS LEFT BY SAMUEL RICE

Wife Receives $500,000 and Residuary—Hospitals and Homes Get Legacies.

More than $1,000,000 in specific bequests is disposed of in the will of Samuel M. Rice of 246 West End Avenue, who died June 4. The will, which was filed in the Surrogates' Court yesterday, did not indicate the total value of the estate.

Legacies of $10,000 each were left to the Federation for the Support of Jewish Philanthropic Societies, the Mount Sinai Hospital and the Montefiore Home and Hospital for Chronic Diseases. Bequests of $2,500 were left to the Hospital for Deformative and Joint Diseases, Crippled Children's After Care Convalescent Home, Inc., Beth Israel Association and the Home for Aged and Infirm, Yonkers, N. Y.

Leone R. Rice, the widow, received $500,000 in cash and the residuary estate. A sister, Hannah Rice, of the Hotel Langdon, gets $100,000 and a trust fund of the same amount. A similar provision is made for Joseph Rice of Philadelphia, a brother. Two children of the latter get $10,000 each; Belle Wallerstein of 42 West Seventy-sixth Street gets the income from a trust fund of $75,000. Stanley Rice, a stepson, gets $10,000; Edwin de T. Bechtel, a friend, of 68 Montague Street, Brooklyn, $50,000; Helen R. Goldman, 305 West End Avenue, $10,000, and Bernard J. Shoninger of Paris, France, $10,000 and notes against him are ordered canceled. Mrs. Helen Shoninger of Paris gets $2,500, and Millie Kahn of Paris, $2,500. Several employes receive bequests. Mrs. Rice is to receive the principal of the trust funds when the beneficiaries die or the trusts lapse.

THRONG AT BAND CONCERT.

Audience Overflows Seats to Hear Goldman Program.

An audience filling every seat and standing in rows on all sides attended the second concert of the Goldman Band in the grounds of New York University last evening.

Edwin Franko Goldman conducted an interesting and much-applauded program with his customary vigor and precision. One of the outstanding numbers was the overture to Mozart's "Marriage of Figaro," which the orchestra played to the manifest enjoyment of the listeners. For his encores Mr. Goldman relied on the lighter and more popular pieces in his repertory, but the backbone of the evening was supplied by serious pieces by some of the best composers.

The university campus is an attractive spot, and with all the arrangements made for the comfort of a large number of people, it is no wonder that crowds flock to hear the music. They come from all parts of the city, but the vicinity, with its acres of apartment houses, supplies an audience close at hand. The next concert will be on Friday evening.

LADY M. P. TO ACT FOR FUND

Mrs. Philipson to Appear in Revue Just to Aid Hospital.

Copyright, 1925, by The New York Times Company.
By Wireless to THE NEW YORK TIMES.

LONDON, June 17.—Mrs. Hilton Philipson, M. P., former actress, has hastened to explain for the benefit of startled Members of Parliament and the public that her reappearance on the stage, from which she retired in 1916, is for purely charitable purposes. Although she will receive $250 for acting, the money will go to a fund for the reconstruction of Middlesex Hospital, which is in a state of collapse.

Her appearance for one week, beginning next Monday midnight, will consist of a small part in a one-act skit.

"My reappearance on the stage is in a good cause, and it will not interfere with any duties in the House of Commons, as I shall only be on the stage fifteen minutes," she explained.

U. S. MARSHAL MULHERON.

He Dies at Trenton After Operation —Wife Ill in Hospital.

Special to The New York Times.

TRENTON, N. J., June 17.—United States Marshal James H. Mulheron died suddenly today in St. Francis Hospital, where he was operated on for intestinal trouble yesterday. His death was due to a weak heart, aggravated by the death of his eldest son and the long and serious illness of Mrs. Mulheron, who is now in a Philadelphia hospital. He was born seventy-one years ago in Greenwich Village, New York City.

Mr. Mulheron was for some time County Sealer of Weights and Measures here. He served in the Legislature in 1901 from the old Second District of Mercer County as Tax Commissioner for five years and as Chairman of the Republican County Committee for many years. He was appointed by Governor Edge to be principal Keeper of the State prison Jan. 21, 1917. He was appointed United States Marshal in January, 1922, by President Harding.

Captain Nathan Watson.

Special to The New York Times.

BOSTON, Mass., June 17.—Funeral services for Captain Nathan Watson, 82 years old, the last of the famous yacht skippers of his time, who died Tuesday at his Summer home on Clark's Island, Plymouth Harbor, were held in Somerville today. Captain Watson had won many big races. One of his greatest victories was with the Constellation in the New York Yacht Club cruise in 1896. His career dated back to 1877, two of his earlier boats being the Nimbus and the Huron. With the former he won five races out of seven sailed. Entering the service of Bayard Thayer in 1888, he sailed for him the 40-footer Papoose and then the Baboon. He sailed the Burgess schooner Oenone for Colonel Cochrane in 1890, and the following year he returned to Mr. Thayer as master of the 40-footer Sayonara. In 1895 he sailed the 30-footer Asahi for Mr. Thayer and turned in several victories off Newport.

Andrew A. Bouker.

Andrew Anderson Bouker, a retired marine contractor, died at his home in Jersey City Monday night in his ninety-third year. In his youth he became a prospector in California in the Gold Rush days and on his return to the East founded the Bouker Contracting and Towing Company. He had the contract for the foundations for the Brooklyn Bridge and built the bulkheads around Ellis Island. He sold out all his interests in his various companies and retired in 1917. Funeral services will be held at the late home today at 2:30 in the afternoon. Interment will be in Bayview Cemetery, Jersey City.

Mrs. Salmans, Missionary, Dead.

A cablegram received by the Methodist Board of Foreign Missions from Mexico City announces the death on Sunday night in Guanajuato of Mrs. Sara Jones Smack Salmans, wife of Levi B. Salmans, M. D., a medical missionary. Dr. and Mrs. Salmans had been in Mexico for more than forty years. He is the Superintendent of the Good Samaritan Hospital in Guanajuato and Mrs. Salmans was in charge of the hospital's training school for nurses. She was born in Morristown, N. J., on Oct. 19, 1861. For two years she taught school at Lyons, Kan.

Louis Bedell Grant.

Louis Bedell Grant, a lawyer formerly in the diplomatic service, died of a lingering illness yesterday at his home, 360 Grand Avenue, Brooklyn, in his fifty-ninth year. He served for several years at the Consulate at St. Gall, Switzerland, and later was Deputy Consul at Cairo, Egypt. On his return to this country, he studied law at Cornell University, graduating in 1896. He served with the Twenty-third Regiment in the Spanish-American War. His law offices were at 14 Wall Street. He was born in 1867 at Ithaca. Funeral services will be held tomorrow.

PAUL ALLAN CURTIS DIES IN HOME HERE

A Founder of the New York Athletic Club and a Former Champion Oarsman.

HE WAS 76 YEARS OLD

Once Member of Stock Exchange and Active in Politics in Richard Croker's Time.

Paul Allan Curtis, a founder of the New York Athletic Club and a former rowing champion, died suddenly yesterday in his apartment in the Park Chambers, 68 West Fifty-eighth Street. He was 76 years old. He is survived by one son, Paul Allan Curtis Jr., editor of Field and Stream.

Mr. Curtis was born in the city and after being educated in the public schools went to work in the financial district at an early age. He became a broker and was at one time a member of the Stock Exchange. He retired from active work two years ago. His wife died last Fall.

He was among a group of twenty-four athletes, mostly oarsmen, who formed the New York Athletic Club at a meeting at Mouquin's in 1868, and has been No. 1 on the books of the club since that time. He was captain of the club in 1871 and 1872 and served on the Board of Governors.

Mr. Curtis was active in politics during the régime of Richard Croker, Tammany Hall leader, and was a captain of the Thirteenth Assembly District. He was instrumental in getting the city to purchase the land for Pelham Bay Park. He was a commissioner under the Van Wyck Administration.

Funeral services and interment will be at Woodlawn Cemetery Friday morning.

THOMAS L. DRUHAN IS DEAD.

Retired as Police Inspector in Controversy With Gen. Bingham.

Thomas L. Druhan, who retired as Police Inspector in 1906 after spending thirty-six years in the department, died on Tuesday at his home, at 443 Eighth Street, Brooklyn, in his eighty-second year. He is survived by three sons, Charles J. Druhan, Assistant Corporation Counsel in charge of the Brooklyn office; Raymond Druhan and John L. Druhan of Washington.

Mr. Druhan was born in Brooklyn and served with the Union forces in the Civil War. He entered the Police Department as a patrolman in 1870. His retirement was brought about through a controversy with General Bingham, then Police Commissioner, over vice conditions in the Tenderloin, of which Inspector Druhan had charge. He married Ella A. Cummings, who died in 1902.

Funeral services will be held Friday morning, with a solemn high requiem mass at St. Saviour's Church, Eighth Avenue and Sixth Street, Brooklyn. Interment will be in Holy Cross Cemetery.

BISHOP B. J. KEILEY DEAD.

He Fought as a Private Under General Robert E. Lee.

Special to The New York Times.

ATLANTA, June 17.—Bishop Benjamin J. Keiley, retired, of the Roman Catholic Church, who during the Civil War fought as a private in the Virginia campaigns under General Robert E. Lee, died today at the age of 78 in a local sanitarium, where he had lived ever since quitting active duty.

Bishop Keiley's end wipes out his immediate family. Years ago a brother who was in the consular service was killed in an accident in Paris. Only a few months ago his only remaining brother, William A. Keiley, a New York lawyer and a Confederate veteran, died in an auto accident. Bishop Keiley himself had lost his eyesight.

The Bishop was born in Petersburg, Va., in 1847. After the Civil War he went to Rome, studied for the priesthood, and was consecrated there in 1873. Returning to this country he served as Vicar General of Delaware, pastor of an Atlanta church and finally as Bishop of Savannah, from which he retired in 1922. Funeral services will be held at the cathedral in Savannah on Saturday.

Services for Dr. Cabeen.

SYRACUSE, N. Y., June 17.—Funeral services for Dr. Charles W. Cabeen, Professor of Romance Languages, Syracuse University, who died Monday, were held today at his home. Practically the entire Faculty of the university and many of the students attended the services.

Obituary Notes.

VICTOR J. ERHART, known as one of the foremost producers of amateur theatricals in the country, is dead tonight at his home in Rochester, N. Y. He toured the country for a number of years at the head of a symphony orchestra and for the last quarter of a century devoted his attention to amateur theatricals in this State.

Mrs. FLORENCE ANDARIESE, President of the Long Island Society of the Roman Street Reformed Church of Astoria, died yesterday after an operation at St. John's Hospital. She was 34 years old.

ROBERT MUNSON, 67, District Superintendent in the Street Cleaning Department in Queens died yesterday at his home in Flushing.

GEORGE ADDISON ROGERS, builder and contractor, died yesterday at his home in Whitestone, in his sixty-eighth year.

Mrs. MATHILDA D. VAN SICLEN died yesterday at her home in Bayside, L. I. She was the widow of William A. Van Siclen, a farmer.

JOHN T. TAIT, 68, a restaurant man, died on Sunday at his home, 3,092 Nostrand Avenue, Brooklyn.

WILLIAM TUPPER BENJAMIN, for many years an engineer in the Brooklyn Navy Yard, died at his home, 120 Cumberland Street, Brooklyn, on Monday. He was 77 years old.

Mrs. HENRIETTA WEBSE, formerly of Fifth Street, Manhattan, who died on June 15 at the home of her daughter, Mrs. Dash, at 163 Euclid Avenue, Brooklyn, will be buried from there tomorrow morning at 10 o'clock. Funeral services will be held tonight at 8:30 o'clock.

HUGH J. BEGLEY, connected with the Manhattan Surrogate's office for twenty-five years and active in Democratic politics, died on Tuesday at his home at 222 East 187th Street, the Bronx.

Miss LYDA SIDELL GILLESPY died yesterday at her home at 56 West Seventy-seventh Street. She was 57 years old.

LOST AND FOUND.

LOST.

BANK BOOK, 21289; return Pacific Bank, 425th St. and 7th Av.

CAMERA, Reverso No. 2 folding, in black case, Friday, 42d St., in taxi, 125th St., New York Central Station; reward. M. G. Metcalf, 500 Riverside Drive. Morningside 8201.

DRESS SUIT CASE, brown leather, with "P" on end, from Yellow taxi last Friday afternoon near 42d St.; reward. Telephone Todd, Baxter 8475.

FLINT spare tire and rim with slip marked "Flint." Finder notify Royalton, 310 Park Place, Long Beach, N. Y. Phone Long Beach 4773.

HAND BAG—Lady's black, lost in taxi between 42d-75th Sts.; finder keep cash and return bag with other contents. M. Hubert, Cedarhurst, Long Island.

KEYS, bunch, in vicinity of 167th St. Kindly communicate with Dr. F. Carroll, 1,875 University Av. Reward.

MONEY in roll between 4th Av. and 23d and B. M. T. 23d St. or subway 23d to 42d Sts. Ashland 1960. Mr. Giles.

POCKETBOOK, initials N. E. F., containing money and papers; finder can retain the money. Longacre 3464.

LOST—Atlantic Coast Line Railroad Company 4 per cent. Certificate of Indebtedness, No. 5820, dated Jan. 10, 1906, for $100, registered in name of Henry L. Staton. All persons are warned against negotiating the same. Laila C. Staten and Marshall C. Staton, executors estate of Henry L. Staten, Terboro, North Carolina.

LARGE envelope, Masonic letters, lost Monday, West End subway; reward. 1,727 72d St., Brooklyn. Ashland 3874. Beachview 4453.

PURSE, Liggett's, 33d-7th. Return purse and commutation George Kearney, Spuyten Duyvil.

Jewelry.

BAR PIN, diamond and sapphire, with small emeralds and rubies at each end; lost about 3 o'clock Thursday on Broadway, between 74th and 77th Sts. Liberal reward will be paid for its return to Cashier, Hotel Roosevelt, 45th St. and Madison Av.

BRACELET—Platinum, sapphire and diamond on 5th Av., between 57th and 50th Sts., or in stores, Wednesday afternoon; reward. Riverside 9271 or Apt. 6, west, 323 West End Av.

BRACELET—Single strand platinum and diamond, Tuesday night either in Buick taxicab, between 67th and Madison Av. and Club Montmartre, or in latter; liberal reward. Murray Hill 6664.

BRACELET Lost—Flexible, June 13, on Broadway, 207th St. crosstown car or University Heights Station; reward. Vanderbilt 0486.

LINK BRACELET, diamond, pearl, lost Monday evening, 7th Av. and 52d St.; reward on return. 825 St. Marks Av., Brooklyn.

PENDANT—Reward for return of diamond and onyx pendant lost June 14, 1925, on Broadway between 106th and 138th Sts. and vicinity. J. Kirschner, 100 William St. Beekman 9060.

PENDANT, diamond platinum; reward. Bernard, 245 West 81st. Circle 4065.

PIN—Tie pin, round, with eight diamonds, one large diamond in centre, between Pennsylvania Hotel and 102d St., Riverside Drive; reward. Jesse Olnick, care Miracle Dress Co., 501 7th Av.

RING, white gold, diamond and sapphires, [lost vicinity McLevy's gymnasium or between 23d and 24th Sts., 6th Av.; liberal reward. Phone Main 2065. Mr. Serber.

WATCH, chain, gold, lost 6:46 train to New York from Point Pleasant, Penn. Railroad, Monday, June 15; reward. J. Madden, 32 Forman Av.

WATCH—Gentleman's gold watch and chain, monogrammed J. D. P.; suitable reward. J. Fear, 74 West 118th.

WRIST WATCH, platinum, diamond and sapphire studded, between Floral Park and Hoyt St., Brooklyn, or Intervale to Times Square; liberal reward. Kelley, Floral Park. Phone 287.

WRIST WATCH—Ladies' platinum diamond-studded wrist watch; liberal reward. Kindly return same to Stanley, 261 West 85th St., 13th floor.

WRIST WATCH, lady's, lost June 4, in Abercrombie & Fitch's; platinum, diamonds and sapphires; initials H. A. B. on back; $250 reward. Taplis & Harding, 522 5th Av.

WRIST WATCH—Initials M E H, between 152d St., Cathedral St. John Divine, Broadway car; reward. Hicks, 349 St. Nicholas Av.

WRIST WATCH, gold, initialed A. M. S., lost near Yale Club; $25 reward. Return to office at Yale Club, 50 Vanderbilt Av.

$250 REWARD

return of platinum ring containing one large diamond and 22 small ones; lost June 15 between Maplewood and East Orange, N. J. Raymond C. Yard, Inc., 527 5th Av.

Wearing Apparel.

COAT, light brown, with small fur collar, Monday, by telephone booth, Pennsylvania Station; liberal reward. Call Hackensack 1750-R.

FUR sable neckpiece, in Imperial Theatre matinee, Wednesday; reward. Lackawanna 7489.

SCARF, baum marten, 7:54 Long Island train from Bay Shore, Monday morning; reward. O. C. Grinnell, 406 West 31st. Chickering 0033 or Bay Shore 706.

SCARF, red fox, on the 8:18 from Edgemere; reward. Telephone Chickering 7922.

Cats, Dogs and Birds.

BOSTON TOY TERRIER, very small, male, perfectly marked, white chaps, breast and neck, dark brindle body; $100 reward; no questions. Pennsylvania 3375; Watkins 0853.

DOG—Reward; small white, shaved body, strayed from Central Park West, 71st St., name Pedro. Trafalgar 2906.

REWARD return medium size brown female dog, long bushy tail, black nose, lame in left hind leg; name Patti; lost Sunday. Superintendent, 318 West 75th.

FOUND.

FOUND—Watch, silver, Tuesday, uptown; write detailed description. L. 375 Times.

BERENGARIA GETS LIVELY FAREWELL

4,000 Persons and Italian Band at Pier to Speed 1,893 Passengers on Way.

WAITS HALF-HOUR FOR TIDE

Ship Carries 321 College Girls in the Student Third Class, Going to Tour Art Museums.

Four thousand persons, the police estimate, went to the Cunard pier at the foot of West Thirteenth Street yesterday afternoon to see the Berengaria sail for Plymouth, Cherbourg and Southampton with 1,893 passengers, of whom 709 were in the first cabin.

The official sailing hour was 3 P. M., but to get away on the slack high water, Captain W. R. D. Irvine, R. N. R., the master of the ship, waited another half hour. The farewells were enlivened by an energetic Italian brass band from Coney Island, at the pier to serenade S. F. Barbera, a popular resident there.

Among the first-cabin passengers was Mayor Frank Hague of Jersey City, who said he was going for an eight weeks' tour through England and France. When asked about the primaries, the Mayor said that in nominating Arthur Whitney for the Governorship of New Jersey the Republicans had strengthened the Democratic position in the State. He considered Thomas F. McCran, the defeated nominee, would have been a more difficult man for Commissioner Harry Moore, Democratic nominee, to defeat. Mayor Hague said he believed Moore would win the election by a great majority than Governor Edwards won over Senator Frelinghuysen.

Another passenger was Colonel Michael Friedsam, President of B. Altman & Co. He is going to travel two and a half months through Belgium, Italy, France, Germany, Czechoslovakia and England. He said a petition had been drawn up by the Fifth Avenue Association, of which he is President, requesting a rezoning of Fifth Avenue from Twenty-third Street to Thirteenth Street, as this area is needed for the growing demand for Fifth Avenue frontage. He said a petition would also be presented to rezone the Washington Square section, to reserve it for low buildings, so that this historic quarter of New York should not be blotted out by skyscrapers.

Carolyn Conant Van Blarcom, formerly of Johns Hopkins University and one of the leading nurses of America, sailed on the Berengaria for Helsingfors, Sweden, to attend the International Congress of Nurses. She will read a paper upon maternity care. Miss Van Blarcom said the death rate of young mothers in America in cases where there is no maternity care is one out of every 147, while the rate where there is such care is one out of every 350.

"Men seem to think," she said, "that it is highly important to understand their automobiles and their horses, but for a woman the matter of bearing children is something that calls for no special concern. As a result of this attitude millions of women have been sacrificed in the past, but education is cutting down this mortality."

Dr. David Lyovitch, leader in a "back-to-the-soil" movement among the Jews in Eastern Europe, sailed after being here for six months in the interests of the Ort Reconstruction Fund. He said he was gratified with the response of American Jewry to the appeal of the Ort and that about $500,000 in cash and pledges had been obtained for its work.

The third class tourist section in the Berengaria this voyage eastward was allotted entirely to 321 young women from several colleges who are going over to make a tour of the principal art galleries and museums on the Continent.

TORTURE SENTENCES TODAY

Pair in Jail Will Seek Bail Pending an Appeal of Conviction.

Special to The New York Times.

WHITE PLAINS, N. Y., June 19.—County Judge William F. Bleakley announced today that he would sentence William S. MacClymont, Yonkers real estate broker, and his son-in-law, Randolph M. Stelle of Plainfield, N. J., tomorrow morning for their part in the torturing of William Holland of Howarth, N. J., who was a suitor for the hand of Marion MacClymont Steele.

Ralph E. Prime, counsel for the defendants, who were convicted of second degree assault yesterday, today filed briefs on his motion for certificates of reasonable doubt, which, if granted, will allow him to take appeals to the Appellate Division and make his clients eligible for bail pending the outcome of the appeals. The defendants are now in the county jail. Judge Bleakley will decide the motion for certificates at the time that he sentences the prisoners.

YUGOSLAVS PROTEST TO AUSTRIA ON REDS

Charge That Communists There Are Plotting Against the Balkan States.

Copyright, 1925, by The New York Times Company.
Special Cable to THE NEW YORK TIMES.

BELGRADE, June 17.—The Yugoslav Government in a strong note sent to Austria has protested the use made by the Communists of Austrian territory to conduct a propaganda campaign against the Balkan States. The Communists in Congress at Vienna and Baden recently instructed delegates to provoke troubles in the Balkans this year, according to the note which calls on the Austrian Government to cooperate with the Belgrade officials in measures to end activities of Communists in Austria.

The list of Communist organizations and agents in Austria was attached to the note. The note adds: "The Third International organized executives for developing destructive action under protection and with the support of the Soviets diplomatic representatives. Moscow cultivates friendship with countries which recognized it in order to exploit their territories for preparation of revolutionary action. Moscow's numerous diplomatic nominations in Vienna have strengthened the organizations of all emigre and revolutionary elements such as Albanian, Yugoslav revolutionaries and Macedonian federalists who have gathered around the Federation Balcanique, a Vienna newspaper issued at the Soviet mission's cost."

CONGRESSMEN IN HONOLULU

Twelve With Their Families Arrive on the Transport Chaumont.

Copyright, 1925, by The New York Times Company.
Special Cable to THE NEW YORK TIMES.

HONOLULU, June 17.—The naval transport Chaumont, with twelve Congressmen and their families and $2,000,000 in gold aboard, arrived from San Francisco today. The Congressional party was welcomed by Admiral Coontz and representatives of the Honolulu Chamber of Commerce. The bullion was met by an armed guard of 1,000 sailors.

While Hawaiian ladies adorned the Congressional party with flower garlands after the traditional Hawaiian fashion, the gold was carefully removed. $1,200,000 being placed aboard the battleship California and $800,000 on the destroyer Omaha. This money will be deposited in Australian banks upon the arrival of the fleet there and drawn against in sterling to pay the men and to purchase supplies.

The Congressional party is being received and entertained by Governor Wallace R. Farrington and will inspect the fleet and Pearl Harbor. It is believed that the question of extending and strengthening the defenses of Pearl Harbor will come up before Congress in the next session.

The Congressional party will make a two-day tour of the island before proceeding on the Chaumont to Manila.

NANSEN CONFERS IN TIFLIS.

Explains League Plan to Get 10,000 Armenians Out of Greece.

TIFLIS, June 17 (AP).—The League of Nations' International Commission of Inquiry, headed by Dr. Fridtjof Nansen, is here conferring with the Transcaucasian Government and representatives of the American Near East Relief concerning the colonization in Soviet Armenia of Armenian refugees now in Greece.

If the colonization areas in Armenia can be irrigated sufficiently to allow the refugees to become self-supporting, the League plans to transport 10,000 from Greece as an initial experiment. The commission will devote a month's study to the problem, inspecting the farms and irrigation system in the Lenikan district. This irrigation system was constructed largely by refugee labor, paid for in foodstuffs contributed by the Near East Relief.

After his labors here Dr. Nansen plans to confer in Moscow with officials concerning his proposed airship flight to the polar regions.

Germans Drink Less Champagne.

BERLIN, June 17 (AP).—Germans drink much less champagne than formerly, and the Berliner Tageblatt estimates the present consumption at only 5 per cent. of that before the war. The principal reason given for the decline is the 30 per cent. tax, with an additional levy by the various communities in which it is consumed. Ordinary wines are subject only to a standard tax of 20 per cent. The discrepancy has brought a protest from the champagne manufacturers.

Report Radium Deposits in Ontario.

TORONTO, Ont., June 16.—The discovery of radium in commercial quantities in Haliburton County, Ontario, is asserted by Charles Earle and E. W. Austin, two prospectors who have submitted samples of their find to the Provincial Assay Office. The official finding of the provincial mining authorities is that it is "distinctly radioactive." A claim of 1,000 acres has been staked by the prospectors.

Wanamaker Shops for Men

When the Royal Party Whirls By at Ascot---

The famous Ascot race course. Gleaming green turf. A swirling, eddying crowd of people, gathered together for the great English racing event. A stir. A dignified craning of necks. The royal coach whirls by. The race meet is on!

And the well-dressed men who line the rails—their clothing is the last word in correct dress, down to the tiniest detail.

The Wanamaker Shops for Men are happy to present even the very types of handkerchiefs which peeped from the coat pockets of these well-dressed gentlemen, adding the final touch of color to the correct turn-outs.

They're Just In From Great Britain

—the very newest things we've seen. On the newly enlarged street floor of Men's Shops, at the Broadway and Ninth Street side.

SPECIALIZED SERVICE—STREET FLOOR—NEW BUILDING

JOHN WANAMAKER

Broadway to Fourth Avenue, 8th to 10th Sts.

THE John Wanamaker STORE NEWS

Broadway to Fourth Ave. 8th to 10th Sts. — Formerly A. T. Stewart — Telephone Stuyvesant 4700 — Store Hours 9 to 5:30

IN THE AUDITORIUM
Today at 2:30 P. M.
BEN BERNIE
and His Orchestra
in a popular program.
First Gallery, New Building

21 Suites and 470 Pieces of FURNITURE

For Bedroom and Dining-room At Exactly HALF PRICE

A general "clearing out," today, on the Sixth Gallery to effect certain re-arrangements of stocks that we have in mind for the better service of the public.

$60,000 Worth for $30,000

Many styles and sizes, many finishes, but all Wanamaker quality.

In such a mixed collection, with usually only one of a kind, it is wise to come early if you have your mind set on a particular thing so that you may have full choice.

Bedroom Suites

$257.50 from $515
8 pieces; walnut finish.

$263 from $526
5 pieces; walnut finish.

$318.50 from $637
8 pieces; mahogany finish.

$398 from $797.50
7 pieces; walnut finish and gold.

$428 from $856
6 pieces, walnut finish, decorated.

$431 from $862
8 pieces; mahogany finish.

$500 from $1002
8 pieces; gray enamel, decorated.

$600 from $1600
7 pieces; gray enamel, decorated.

$629 from $1258
8 pieces, walnut finish.

$650 from $1300
11 pieces, walnut finish.

$726 from $1452
8 pieces, walnut finish.

$770 from $1540
8 pieces, mahogany finish.

$1148 from $2296
9 pieces, walnut finish.

Bedroom Furniture—Separate Pieces

$14.25 from $28.50
46 fumed oak chiffoniers.

$32 from $64
Mahogany finish dresser.

$42 from $84
Dresser, walnut finish.

$50 from $110
Toilet table, gray enamel.

$50 from $132
4 walnut finish vanities.

$50 from $102
Toilet table, mahogany finish.

$75 from $150
Chiffonier, mahogany finish.

$66 from $132
3 chiffoniers, mahogany finish.

$75 from $218
10 vanities, walnut finish.

$75 from $256
5 vanities, walnut finish.

$42 from $84
Dresser, mahogany finish.

$11 from $22
7 fumed oak beds, 4x6 ft.

$13 from $26
4 ivory beds, 4x6 ft. size.

$11.75 from $23.50
4 white enameled beds, 4x6 ft.

$31.50 from $63
21 ivory enameled beds, 4x6 ft.

$42.50 from $85
5 walnut finish beds, 3 ft. 3 in.

$9 from $18
73 mahogany finish chairs.

$9.50 from $19
20 mahogany finish rockers.

Dining-room Furniture—Separate Pieces

$229.50 from $459
10 pieces, walnut finish.

$257.25 from $514.50
9 pieces, mahogany finish.

$264.50 from $529
10 pieces, walnut finish.

$357.50 from $715
10 pieces, walnut finish.

$500 from $1,000
10 pieces, walnut finish.

$32 from $64
65 extension tables, mahogany finish.

$36 from $72
61 extension tables, mahogany finish.

$40 from $80
1 extension table, mahogany finish.

$90 from $180
1 extension table, mahogany finish.

$96 from $192
1 extension table, mahogany finish.

Sixth Gallery, New Building

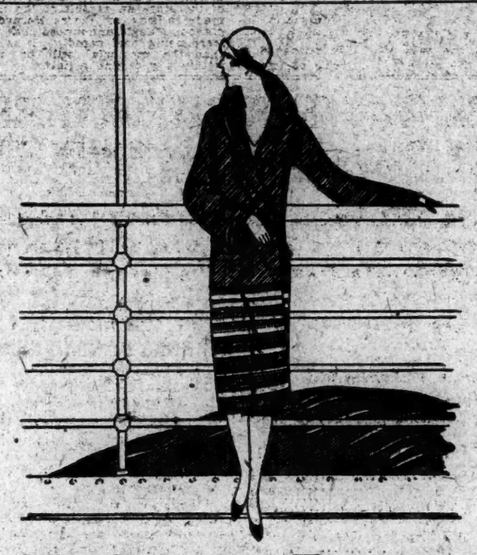

No Smarter Topcoats

For any journey—at lowest prices in town!

The $98 to $185 Coats for..... $49 to $92.50

Exactly Half Price

COATS FOR THE MOTOR TRIP
COATS FOR THE STEAMER TRIP
COATS FOR THE TRAIN TRIP
COATS FOR THE SEASHORE

They're the types of coats you can't possibly do without on your summer trips—whether they be just week-end jaunts or all-summer tours.

They're at half price simply because the man who is famous in New York for making these types of coats found himself with a surplus of materials after all his orders were filled. We had to take his entire stock to get the price so low. Many of the coats were duplicated in our own collection at just double these prices.

Imported Woolens

Those marvelous light-weight but warm woolens for which the mills of England and Scotland are so famous. And exquisite colorings, too! Solid colors or combinations in plaid and striped designs. Sizes 36 to 44.

Second Floor, Old Building

Just the Cool Frocks

you have been wanting for Summer mornings

at $4.95

The $6.95 and $7.95 grades of a make that is known from coast to coast

Frocks of tissue ginghams in delightful new checked and plaided patterns. Frocks of sheer woven voiles. Hand-made frocks—from France and Belgium—of fine linens and voiles.

Fascinating Details

Exquisite hand-drawnwork and hand-embroideries. Pipings, pearl buttons and embroidered edgings that give an interesting tailored feeling to frocks of smart simplicity. Chic little collars and cuffs of crisp white organdie. And many, many charming new necklines.

Summer's Smartest Colors

Peach, orchid, French blue, rose, coral, powder blue, green, red, navy blu and black.

Third Floor, Old Building

Sale of TOGA Towels

FOR HOME—BEACH—CLUB LOCKER

$2 to $3

$3 TO $5 GRADES

A three-in-one Turkish towel-robe which serves as a beach and lounge robe as well—replacing a number of bath towels because of its generous size and absorbent toweling fabric. Slips over the head and fastens at the waist with a matching girdle. Sunfast. Tub proof. In swan white, Roman broad stripes and Pompeiian pin stripes, in a variety of striking colorings.

Main Aisle, Street Floor, and First Floor, Old Building

Keep Your Lawn Green!

22c Garden Hose, 14c ft.

Another shipment of the same garden hose that has been selling so well the past few weeks. Offered with the maker's co-operation at a saving of one-third to you! All 3-ply ¾-inch black hose of uniform high quality.

25 ft. Lengths, $3.50
The $5.50 grade
50 ft. Lengths, $7
The $11 Grade

Each piece bears the manufacturer's mark. Connections of brass. Guaranteed one year, but actually (and by test) good for five years or more.

Seventh Gallery, New Building

BURLINGTON ARCADE STORE

$50 and $55 Men's Suits at $40

Suits which set the clothing standard of America, taken from the regular stocks of the Burlington Arcade Store. Lowered in price in the June Sale of Suits.

Wide choice of all-wool fabrics, with worsteds, cassimeres and cheviots in the most popular light and dark colorings and the patterns of the day.

Many blue serge and blue unfinished worsteds also—providing the smart and indispensible blue coat for summer wear with white flannels.

Single and double breasted styles in all sizes, for men of all builds.

Redleaf-London Lounge Suits, $40

$60 AND $65 GRADES

Suits tailored of fine British fabrics for American men, by the leading London and other English tailors. Made to our own ideas and specifications, in cashmeres, saxonies, unfinished worsteds, and flannels, with single breasted, two and three button models. Browns. Blues. Gray mixtures.

• • •

Leghorn and Milan Straw Hats at $2.95

$5 to $8 GRADES

These are fine Italian sample hats, therefore the low price. Every one finely woven and light as a feather. Cool and comfortable for all occasions.

With brims that may be turned up or down—the style so much in demand this season for town or country. For golf and for motoring.

In our enlarged hat section just inside the main floor entrances. Easily reached by subways and buses.

Street Floor, New Building

DROPS STAR WITNESS AGAINST SHEPHERD

State Refuses to Call Faiman, Who Confessed Plot to Give McClintock Typhoid Germs.

AFRAID OF "DOUBLE-CROSS"

Prosecution Asks Court to Summon Faiman, So Both Sides Can Cross-Examine Him.

DEFENSE FIGHTS PROPOSAL

Judge Reserves Decision, but Is Expected to Grant the Request Today.

Special to The New York Times.

CHICAGO, June 17.—The most surprising moment in the trial of William D. Shepherd, charged with killing his wife's ward, William Nelson McClintock, came late this afternoon when Robert E. Crowe, State's Attorney, announced that Dr. Charles C. Faiman, looked upon as the mainstay of the prosecution, would not be called as a witness for the State.

The day had been for the most part a doleful battle to keep awake in the steaming room while records of Shepherd's earlier examination were read. There was one brief interlude during a bitter cross-examination of John P. Marchand in which everybody called everybody else names and hurled billingsgate to the amusement of the crowd. Then the monotonous reading was resumed. The jurors had hard work keeping awake, spectators slumped in their seats, grimly waiting for Faiman, and court attaches leaned against the walls. And then, as Mr. Crowe walked forward, apparently to call Faiman, everybody sat up and at his first words became wide awake and all attention.

"Now, if your Honor pleases," said Mr. Crowe, "there is an indorsed on the back of the indictment the name of Charles C. Faiman, who testified before the Grand Jury and who is jointly indicted in this case. The State's Attorney of this county does not care to vouch for the witness, but will ask the Court to call him so that both sides may cross-examine him."

A buss of astonishment swept over the room that the State's Attorney should speak so frankly of his chief witness before the jury. The jurymen sat up straight and stared. Counsel for the defense jumped to their feet and dashed to Judge Lynch's bench in excited argument, persons in the rear of the room craned their necks to find out what it was all about, and reporters gathered about the contending attorneys three deep.

Legal Fight Starts.

There was a legal fight on in a moment. Strained words from William Scott Stewart and William W. O'Brien, attorneys for Shepherd, came out of the throng in front of Judge Lynch.

"He knew the character of the witness," Mr. Stewart exclaimed, as he maintained that the attitude of Mr. Crowe directly attacked the credibility of the witness.

"I won't vouch for him, but that doesn't mean I won't believe him," retorted Mr. Crowe.

Judge Lynch cut the argument short by suggesting that an adjournment be taken to his chambers, where the point could be thrashed out in comfort, minus coats.

There Mr. Crowe refused, point blank, to put Faiman on the stand as a witness for the State. If he did not do that it was the duty of the Court, he said, to call Faiman because his testimony was vital to the case.

Unwilling to Call Faiman.

Mr. Crowe contended that he could not afford to jeopardize his case or bring about a miscarriage of justice by placing himself in a position where his chief witness might "double-cross" him and refute his story that Shepherd had obtained typhoid germs from him, and that he was to be paid enough to build himself a hospital and laboratory. Such a situation would let his case collapse with a crash, Mr. Crowe asserted, and there would be no opportunity for him to question Faiman as to why he had changed his testimony. But if the court called Faiman, that would give Mr. Crowe the right to cross-examine him if he took issue with him.

His fear of Faiman, Mr. Crowe said, was based on his previous attitude, for when Judge Olson first questioned him and when the State's Attorney first questioned him, he denied ever having seen Shepherd. The story of little Faiman came out, until he had made it complete and placed himself on a par with Shepherd as a defendant in the case. Because of this, Mr. Crowe argued, he was fully justified in his suspicion of what the witness might do, even if he himself believed Faiman's story.

"If this man's story is true," said Mr. Crowe, "Shepherd must be guilty."

Mr. Stewart and Mr. O'Brien attacked Crowe's position with all their might. They politely and with many assurances to Mr. Crowe that they did not doubt the sincerity of his position, they suggested that for the Court to call Faiman would place them at a decided disadvantage, for it would permit the State

CITY'S MILK PUREST, LEAGUE HEAD SAYS

Dairymen's President, Here for Meeting, Calls Aron Charges "Political Football."

1,500 FARMERS VISIT CITY

They Represent 65,000 Members in Six States, Supplying New York's Dairy Products.

More than 1,200 dairymen came to New York yesterday and 300 more are expected today for the annual meeting of the Dairymen's League Cooperative Association, which begins at the Hotel Pennsylvania this morning. The meeting promises to be the largest gathering of dairy farmers ever assembled in this city.

George W. Slocum, President of the organization, will be one of the principal speakers at the opening session. He will announce in his report that New York milk consumers at present enjoy the highest percentage of guaranteed non-adulterated milk that the city has ever known.

Asked yesterday to comment on the charge recently made by Harold G. Aron, Chairman of the Publicity Committee of the Republican Advisory Committee of 150, that the milk supply of New York City in the main was adulterated, Mr. Slocum characterized the statement as "city political football."

"I am not qualified to discuss the facts about milk mentioned in the New York press recently," he said, "but I can assure New Yorkers that the great bulk of their milk, as furnished by the Dairymen's League, is as pure and carefully guarded as any milk that the city has ever consumed.

"The farmers naturally want the public to place confidence in their product, and so far as the product of the Dairymen's League is concerned the farmers for the first time in their lives find themselves in a position to guarantee that milk will reach the public in the same condition as it leaves the farm."

Says System Stops Adulteration.

Mr. Slocum added that adulteration of milk in the past had usually occurred after the product left the farmer's hands. This, he said, is impossible under the cooperative system, since the farmers control the milk up to the time the consumer receives it. He said that the league keeps forty inspectors continually in the field, and these men impose on league members the sanitary restrictions required by the Board of Health.

The dairy farmers were arriving all yesterday, coming by train, bus and automobile. One special train carried 300 league members from the Canton, Watertown, Syracuse and Utica districts.

This is the first league convention in which women will have an active part, and about 200 of them were registered last night at the league's special desk at the Pennsylvania. Mrs. Ruby Green Smith of Ithaca, N. Y., Secretary of the New York State Federation of Home Bureaus, will address the meeting this morning on woman's part in the cooperative marketing movement. Mrs. Smith is a specialist on marketing problems, and helped to establish twenty-one curb markets as a means of food saving during the food conservation days of the war.

Miss Vera McCrea, director of the Home Department of the league, said yesterday that the department was endeavoring to interest women in marketing, "for we know that dairy farming cannot be a success without their cooperation."

Miss Elizabeth Thompson of Holland Patent, N. Y., a 17-year-old high school senior, will receive a prize of $100 today for her essay on "How the Dairymen's League Has Helped the Dairy Farmer." Miss Thompson suffered an attack of infantile paralysis about a year ago and arrived at the hotel in a wheel chair. She is graduating from high school with her class, however, and plans to enter college in the Fall.

Other women attending are Mrs. Ida Harrington, President of the New York State Federation of Home Bureaus, and Mrs. Josephine Northrup of Philadelphia, associated with the Interstate Dairy Council.

Members Take In City's Sights.

Many of the farmers spent the day sightseeing, some going to Coney Island. Last night they went to see "Sky High" at the Winter Garden. Many of them never visited New York before, so the league's official organ printed a street guide to help them find their way about.

H. H. Hall of Geneseo, Pa., the first delegate to register at the hotel, after looking around for a while, declared that the women paint and powder too much. "In my day women didn't do it," he said. "When you married a girl you got a natural color. Maybe it was not so effective, but you knew what you were getting."

Frank H. Sisson, Vice President of the Guaranty Trust Company, will speak at the afternoon session. Other speakers will be Chester Young, Treasurer of the league, and J. D. Miller, First Vice President, and President of the National Cooperative Milk Producers' Federation.

In all, 1,500 delegates are expected to attend the meeting. They come from every section of the six milk-producing States that make up the New York City milk sone, and represent 65,000 dairymen. The organization, which is farmer-owned and farmer-managed, is the largest of its kind in the world. Starting with a few thousand members and no capital in 1920, it has grown to its present membership, with a capital of approximately $13,000,000 and annual sales of milk products amounting to $65,000,000.

Smith Assistant Federal Attorney.

Albert D. Smith of 463 Eleventh Street, Brooklyn, with law offices at 215 Montague Street, was appointed yesterday Assistant United States Attorney by Federal Judge Inch. Smith, who was graduated from the Brooklyn Law School in 1916, has the endorsement of John T. Rafferty, Collector of Internal Revenue and Twelfth District Republican leader.

QUEENSLAND COTTON CROP.

Yield of 10,000 to 14,000 Bales Is Estimated.

It is estimated that the cotton yield in Queensland will be between 10,000 and 14,000 bales this year. A total of 5,031 bales has been ginned and 4,122 bales have been shipped and, according to a statement issued yesterday from the office of the Commissioner of the Commonwealth of Australia, tenders have been received for 1,108 bales for use in Australian industries.

Shareholders have authorized the directors of the British Australian Cotton Association, Ltd., to enter into an agreement with the Queensland Council of Agriculture to grant an option for the purchase of the association's physical assets in Queensland by an association to be formed under provisions of the Primary Produpers Cooperative act of 1923. The option runs for two years. This proposal, which originated out of an agitation among Queensland growers to establish ginneries, will give growers control of the Queensland ginneries.

The official estimate of the 1925 sugar crop in Australia is recorded as 468,000 tons in Queensland and 31,000 tons in New South Wales. Domestic needs are computed at 294,000 tons, leaving 205,000 tons for export.

VETERANS HOLD FIELD DAY.

Patients of Hospital 81, the Bronx, Turn to Sports.

The annual field day for patients of United States Veterans' Hospital 81, 130 West Kingsbridge Road, the Bronx, was held yesterday. The program included games, relay races, crab races, barrel fights and a crew race on land. This contest, the invention of C. E. Stockey, physical director of the hospital, is a race backward between parallel bars by two teams of five men steered by a sixth.

The barrel fight was the liveliest of the afternoon's games. In this event the two contestants stand in barrels and try to overturn each other with boxing gloves. C. Marchione, who was the victor of six falls, won the event. E. Williams, with the score of four, was second.

The hospital is situated overlooking both the Harlem and Hudson Rivers and was bought by the Government for a veterans' hospital in 1922. It embraces thirty acres of land, including a baseball field, tennis courts and a track. The hospital is for mental patients, has 825 residents and 700 coming for treatment.

Child Killed by a Train.

Special to The New York Times.

FARMINGDALE, L. I., June 17.—Doris Marks, the 20-months-old daughter of Theodore Marks, who conducts a produce store here, was run over and killed this evening by the Ronkonkoma local on the Long Island Railroad. In front of Marks's store is an unguarded railroad crossing. The child ran out to the tracks just as the train was passing.

NAB EX-SENATOR'S BROTHER

Man Charges Samuel G. Lockwood With Withholding Damages.

Samuel G. Lockwood of 517 McDonough Street, Brooklyn, a brother of former Senator Charles C. Lockwood, Chairman of the Kings County Republican Committee, was arrested yesterday by deputies of Sheriff John N. Harman of Brooklyn in connection with a civil action brought by Nicholas Allen of Manhattan. The order for the arrest was signed by Supreme Court Justice Levy of Manhattan.

According to Allen, Lockwood, representing a Manhattan lawyer, his employer, affected a settlement with the Tri-Borough Investing Company, which Allen sued for damages for an injury suffered on the investing company's property.

The amount procured by Lockwood on the settlement was $2,800, according to Allen. He received only $500 of this, he alleges, Lockwood having told him that the settlement was for $1,800. They had agreed, according to the complainant, to divide the settlement equally. When he received only $500 of the $1,400 Lockwood said was due him Allen made an investigation.

WIFE GIVES HUSBAND BLOOD

Submits to Transfusion to School Principal—Both Doing Well.

PATERSON, N. J., June 17.—Mrs. Myron T. Brooks Jr., wife of the Principal of the Monroe Street Primary School, Ridgewood, N. J., gave a quart of her blood for a transfusion to her husband at St. Joseph's Hospital here today. Mr. Brooks collapsed at school last Friday as the result of an internal hemorrhage.

Several pupils and teachers in the school offered to submit to the transfusion, but Mrs. Brooks begged to be allowed to do so and was accepted. Both husband and wife were reported to be doing well yesterday, with Mr. Brooks's condition much improved.

WINS ITALY FELLOWSHIP.

Gaudence Legaro of Newark, a Yale Instructor, to Study Abroad.

The fellowship of the Order of Sons of Italy, awarded annually through the Institute of Italian Culture in the United States to a student wishing to do graduate work in Italy, has been awarded to Gaudence Legaro of Newark, N. J. Mr. Legaro is a graduate of the University of Michigan and has been assistant in history at Yale this year.

Herbert L. Matthews of the business staff of THE NEW YORK TIMES had been previously selected for the fellowship, but was obliged to decline because of his election to the William B. Cutting fellowship at Columbia University.

Today's Radio Program

June 18, 1925.
(Eastern Daylight Saving Time.)
Numerals after names of stations show wave lengths in meters.

WEAF, NEW YORK—492.

6:45-7:45 A. M.—Setting-up exercises.
11:00 A. M.—Cameron Emslie, piano.
11:10 A. M.—"Hot Weather Cooking," Mrs. A. Griswold.
11:20 A. M.—Cameron Emslie, piano.
11:30 A. M.—"Prohibition Punch," Lily Wallace.
11:45 A. M.—Music.
11:50 A. M.—"Fashions," Hildegard Fillmore.
12:00 M.—Market and weather reports.
4:00 P. M.—Blanche Yurka, soprano.
4:15 P. M.—"Book Review," Amy Flashner.
4:30 P. M.—Lulu Rogers, piano.
4:40 P. M.—"Current Events," Dr. W. Carter.
6:00 P. M.—Waldorf-Astoria dinner music.
7:00 P. M.—New York Federation of Churches mid-week services.
7:20 P. M.—Cushman's Serenaders.
8:00 P. M.—Neapolitan Ensemble.
8:30 P. M.—Travelogue, D. F. Cooley.
9:00 P. M.—Statler Hotel Artists.
10:00 P. M.—Silvertown Orchestra.
11:00-12:00 P. M.—Hotel Pennsylvania Orchestra.

WNYC, NEW YORK—526.

6:50 P. M.—Market high spots.
7:00 P. M.—Larkin Club Orchestra.
7:30 P. M.—Baseball results.
7:40 P. M.—Police alarms.
7:55 P. M.—Larkin Club Orchestra.
8:00 P. M.—"Big League Baseball," F. G. Lieb.
8:15 P. M.—Nellie Howell, contralto; Jean Taggart, piano.
8:30 P. M.—"Timely Topics," F. P. Bent.
8:45 P. M.—Nellie Howell and Jean Taggart, songs.
9:00 P. M.—"Vaccination," Dr. S. W. Wynne.
9:15 P. M.—Kessler Ensemble; Charlotte Bergh, soprano.
9:30 P. M.—Police alarms; weather forecasts.

WJZ, NEW YORK—455.

10:00 A. M.—Talk, Mrs. Julian Heath.
10:20 A. M.—Talk, Portia Geach.
10:30 A. M.—Talk, "Progress of the World."
10:40 A. M.—"Be Your Own Decorator," Ami Hicks.
10:50 A. M.—Eleanor Gunn's fashion talk.
11:00 A. M.—"Boys in the City Streets," Bernard Fagen.
1:00 P. M.—Hotel Pennsylvania Orchestra.
2:00 P. M.—"How I May Continue My Education," Dr. A. F. Payne.
4:00 P. M.—Baseball scores.
5:02 P. M.—Mrs. R. T. Dee Marets, soprano.
4:30 P. M.—Baseball scores.
4:45 P. M.—Jack Bauer, tenor.
5:00 P. M.—R. Hill; G. Battery, guitar.
5:15 P. M.—Josephine Evans, contralto.
5:30 P. M.—Baseball scores.
5:32 P. M.—Market reports; closing quotations of the New York Stock Exchange; foreign exchange quotations.
6:00 P. M.—Baseball scores.
7:00 P. M.—Harriet Youngs, soprano.
7:15 P. M.—Hotel Vanderbilt Orchestra.
7:55 P. M.—"Lassoing the Morison," J. B. Kennedy.
8:00 P. M.—Baseball scores.
8:02 P. M.—Financial review.
8:15 P. M.—"Germany," W. C. Redfield.
8:30 P. M.—U. S. Marine Band.
10:00 P. M.—Interstate Male Chorus.
10:45 P. M.—Nick Lucas, guitar.
10:55 P. M.—Deauville Orchestra; Clark's Hawaiians.

WJY, NEW YORK—405.

7:30 P. M.—Copenhagen Quartet.
8:15 P. M.—Talk, "Alaska."
8:30 P. M.—Ken Burdick, baritone.
8:45 P. M.—Teresa Rashkes, soprano; Anna Hoffman, piano.
9:00 P. M.—Talk, Alice Macomber.
9:15 P. M.—Mischa Goodman, violin.
9:30 P. M.—Belleclaire Orchestra.

WGBS, NEW YORK—316.

10:00-11:00 A. M.—Timely talks; Phil Livingston, uke and songs.
1:30 P. M.—Scripture reading.
1:35 P. M.—Augusta Rennick, soprano.
2:00 P. M.—Evelyn Geddes, soprano.
3:00 P. M.—Italian program.
6:00 P. M.—Uncle Geebee.
6:30 P. M.—Charles Lewis, piano.
7:30 P. M.—California Ramblers.
8:30 P. M.—Oliver Sayler, "Footlight and Lamplight."
9:00 P. M.—Hilda Ramon, soprano.
9:15 P. M.—Raymond Maher, baritone.
9:30 P. M.—Piccadilly Theatre music.

WMCA, NEW YORK—341.

3:00-5:00 P. M.—Virginia Lo Fevre, contralto; Leila Gardner, negro spirituals; Percy Coles, tenor; Jack Cohen, piano.
5:30-7:30 P. M.—Kohlmeier's Orchestra.
7:45 P. M.—McAlpin Hotel forum.
8:00-8:15 P. M.—Rainbow Society Orchestra.
8:15 P. M.—Health talk.
8:20-9:00 P. M.—Rainbow Society Orchestra.
9:00-9:30 P. M.—Nickels Trio.
9:30-10:00 P. M.—Snedden Weir, baritone.
10:00-11:00 P. M.—Commencement exercises, classes in public speaking.
11:00-12:00 P. M.—Hotel McAlpin Orchestra.

WFBH, NEW YORK—273.

2:00-3:00 P. M.—Sweatman's Orchestra; Esther Brankin, soprano; H. Kohn, tenor.
3:00 P. M.—Radioviews; Mrs. Owen Kildare; Madeline Heuleizer, soprano.
3:45 P. M.—Sweatman's Orchestra.
4:00 P. M.—Esther Brankin, soprano.
4:15 P. M.—Ken Burdick, songs.
4:30 P. M.—V. Cross, piano.
4:45 P. M.—"The Little Theatre," Louis Hallett.
5:00 P. M.—Elizabeth Arright, contralto.
5:15 P. M.—To be announced.
5:30 P. M.—Smith's Entertainers.
6:00 P. M.—Cameron Emslie, piano; Doris Sheldon, contralto.
8:30 P. M.—Music.
7:00 P. M.—Judith Roth, songs.
7:30 P. M.—Arright singers.

WRNY, NEW YORK—380.

12:00 M.-1:00 P. M.—Luncheon music.
1:00-2:00 P. M.—Radio Industry Hour.
3:00 P. M.—Orlando's Orchestra.
3:15 P. M.—Play, "In Pursuit of Happiness."
5:20 P. M.—Questions-and-Answers, R. A. Washburne.
6:00-6:30 P. M.—Meta Christensen, contralto; George Dale, tenor.
6:30 P. M.—"Chemistry in the Home," Dr. T. O. Sloanes.
6:40 P. M.—Maud Lutz, soprano.
6:50 P. M.—Talk, L. L. Adelman.

WHN, NEW YORK—361.

12:30-1:00 P. M.—Organ recital.
2:15-3:15 P. M.—Popular music.
3:45-4:40 P. M.—Marie Houston, soprano; T. Albin, tenor; Samuel Shankman, piano; M. Alvarez, tenor; Haines and Scott, songs.
4:40 P. M.—National Patriotic Women of America program.
5:00 P. M.—Orchestra.
6:30 P. M.—Vail's String Trio.
7:00-8:00 P. M.—Ethel West, soprano; J. Smith, baritone; Lulu Weyant, songs.
8:00 P. M.—Oakland's Orchestra.
8:30-10:30 P. M.—Prize fight, Terris-Moran direct from Dexter Stadium, Brooklyn.
10:30-11:00 P. M.—Palisades Orchestra.

WDBX, NEW YORK—232.

7:45-10:00 P. M.—Vocal and instrumental solos; trio.
10:00 P. M.—Amphions Orchestra.

WRBR, STATEN ISLAND—273.

8:00 P. M.—Hawaiian Quintet; Ruth de Boer, contralto; Sunday school lesson.

WAHG, RICHMOND HILL—316.

12:30-12:55 P. M.—Banjo Eddie.
12:55-1:05 P. M.—Time signals; weather.

WBOQ, RICHMOND HILL—236.

8:30-6:30 P. M. — Intercollegiate polo matches.

WOR, NEWARK—405.

6:45-8:15 A. M.—Gym class.
2:30-4:00 P. M.—Frances Pehl, piano; Bluebird Orchestra.
6:15 P. M.—Hock and Jerome, songs.
6:30 P. M.—Cooper's Orchestra.
7:15 P. M.—"Sports," Bill Wathey.

WAAM, NEWARK—263.

11:00 A. M.—Popular music.

WRW, TARRYTOWN—272.

9:00 P. M.—Police alarms.
9:05 P. M.—Rose Kennedy, soprano.
9:20 P. M.—Baseball scores.
9:30 P. M.—Isabel Blyden, piano.
9:45 P. M.—Garden hints.
9:50-11:30 P. M.—G. McMunn, songs; Rose Kennedy, soprano; Isabel Blyden, piano; Hudson Ramblers.

WIP, PHILADELPHIA—396.

7:00 A. M.—Setting-up exercises.
9:30 A. M.—Children's physical exercises.
10:00 A. M.—Adults' physical exercises.
1:00 P. M.—Luncheon music.
1:30 P. M.—Weather forecast.
1:40 P. M.—"Song of the Surf."
3:30 P. M.—Comfort's Orchestra.
6:00 P. M.—Weather forecast.
6:05 P. M.—Benjamin Franklin Orchestra.
7:00 P. M.—Roll-call; birthday list.
8:00 P. M.—Comfort's Orchestra; soloists.
8:45 P. M.—"Song of the Surf."
8:50 P. M.—Vessilli's Band; soloists.
11:00 P. M.—Benjamin Franklin Orchestra.

WLIT, PHILADELPHIA—395.

12:02 P. M.—Almanac; announcements.
12:05 P. M.—Organ, orchestra; church service.
2:00-3:00 P. M.—Orchestra; artists' recital.
4:30 P. M.—"Eyesight and Efficiency," Dr. H. Gruman.
5:00 P. M.—Educational talks.
5:50 P. M.—Sports results.

WFI, PHILADELPHIA—396.

10:15 A. M.—Market reports.
1:50 P. M.—Agricultural report.
3:00 P. M.—Housewives' exchange; music.
4:00 P. M.—Baseball scores.
6:45 P. M.—Bellevue-Stratford Orchestra.
8:00-11:00 P. M.—Program from WEAF.

WOO, PHILADELPHIA—508.

11:00 A. M.—Organ recital.
11:30 A. M.—Weather report.
12:00 M.—Tea Room Orchestra.
12:55 P. M.—Time signals.
4:40 P. M.—Police reports.
4:45 P. M.—Organ; trumpets.
7:30 P. M.—Adelphia Orchestra.
10:55 P. M.—Time signals; weather.

WCAU, PHILADELPHIA—278.

6:30 P. M.—Hayes Orchestra.
7:30 P. M.—Recital.
8:00 P. M.—"Behind the Scenes With a Reporter," Melville Ferguson.

WTIC, HARTFORD—349.

6:00 P. M.—Hotel Bond Trio.
6:50 P. M.—Baseball scores.
7:00 P. M.—Hotel Bond Trio.

WHAR, ATLANTIC CITY—278.

7:30 P. M.—Seaside trio.
8:00 P. M.—Shelburne Orchestra.
9:00 P. M.—Strand-Seaside Combined Trios.

WPG, ATLANTIC CITY—360.

6:40 P. M.—Baseball scores.
6:45 P. M.—Organ recital.
7:00 P. M.—Dinner dance.
8:00 P. M.—Final baseball scores.
8:15 P. M.—Organ recital; L. P. Evans, baritone.
10:30 P. M.—Dance orchestra.
11:00 P. M.—"California Night Hawks."

WBZ, SPRINGFIELD, MASS.—333.

7:00 P. M.—Hotel Lenox Ensemble.
7:20 P. M.—Baseball scores.
8:30 P. M.—U. S. Marine Band.
10:00 P. M.—Reading of the best papers prepared in the radio French course, Professor Andre Morize.
10:30 P. M.—Market report.
10:40 P. M.—Talk, "Bringing the World to America."
10:50 P. M.—Baseball results.
10:55 P. M.—Time signals; weather reports; missing persons.

WGY, SCHENECTADY—380.

12:30 P. M.—Market reports.
12:45 P. M.—Weather report.
12:55 P. M.—Time signals.
2:00 P. M.—Music; "Sunshine and Nutrition," Professor Flora Rose.
2:30 P. M.—Organ recital.
6:00 P. M.—News; market reports; baseball scores.
6:30 P. M.—Dinner music.
7:30 P. M.—Baseball scores.
7:35 P. M.—"Books," W. F. Jacob.
7:45 P. M.—Travelogue, D. S. Roush; orchestra.
8:30-10:45 P. M.—Same as WJZ.
11:30 P. M.—Organ recital.

WEAN, PROVIDENCE—476.

12:00 M.—Concert orchestra.
12:10 P. M.—Weather report.
12:15 P. M.—Music.
12:55 P. M.—Time signals.
4:00 P. M.—Organ recital.
4:30 P. M.—Home service talks.
6:30 P. M.—Dinner dance.

WDWF, PROVIDENCE—441.

7:30-9:00 P. M.—Narragansett Hotel Orchestra.

WJAR, PROVIDENCE—306.

1:05 P. M.—Studio recital.
7:45 P. M.—Bertha Coupe, violin.
8:00 P. M.—Brasemore Orchestra.
9:00-11:00 P. M.—Program from WEAF.

WCTS, WORCESTER—268.

10:30 A. M.—Talk, Nancy Paige.
10:45 A. M.—Music.
11:00 A. M.—Market and weather reports.
12:00 M.-2:00 P. M.—Luncheon music.
4:30 P. M.—"Indoor Sports Club" meeting.
6:30 P. M.—"A Trip Outdoors," Anita Asher.
5:15 P. M.—Children's story.
5:30 P. M.—Baseball scores.
10:00-11:00 P. M.—Same as WEAF.

WEEI, BOSTON—476.

9:45 A. M.—Setting-up exercises.
7:45 A. M.—Morning watch service.
6:15 P. M.—Ernest Ferrin, reader.
6:30 P. M.—Big Brother Club meeting.
7:30 P. M.—Talk, Ralph Rogers.
7:45 P. M.—Lost and found; baseball scores.
8:00-11:00 P. M.—Program from WEAF.

WNAC, BOSTON—200.

10:30 A. M.—Bible readings.
10:40 A. M.—Women's Club talks.
1:00 P. M.—Concert orchestra.
1:50 P. M.—Popular songs.
4:00 P. M.—Orchestra.
6:30 P. M.—Dinner dance.
7:35 P. M.—Talk, R. F. Murphy.
8:00 P. M.—To be announced.
9:00 P. M.—Pearl's Orchestra; songs.

WCAP, WASHINGTON—469.

7:45-8:45 A. M.—Setting-up exercises.

WRC, WASHINGTON—469.

10:30 A. M.—Program from WJZ.
2:00 P. M.—Luncheon music.
6:00 P. M.—Dinner music.
6:30 P. M.—U. S. Marine Band.
10:00 P. M.—Interstate Male Chorus.
11:00 P. M.—Hotel Mayflower Orchestra.

WHAM, ROCHESTER—278.

4:35-5:00 P. M.—Eastman Orchestra.
6:00-7:00 P. M.—Organ recital.
8:00-8:30 P. M.—Eastman Orchestra.
8:30 P. M.—Baseball scores.

WGR, BUFFALO—319.

12:00 M.—Weather and market reports.
12:45 P. M.—Statler Ensemble.
2:30-4:30 P. M.—Concert.
6:30-7:30 P. M.—Two-piano recital.
7:30 P. M.—Announcements; sport news.
8:00-11:00 P. M.—Program from WEAF.

KDKA, PITTSBURGH—309.

10:45 A. M.—Market reports.
12:55 P. M.—Time signals.
1:00 P. M.—Weather; market reports.
3:30 P. M.—Baseball scores.
4:00 P. M.—Baseball scores.
4:20 P. M.—Market reports.
4:30-6:00 P. M.—Baseball scores every half hour.
8:00 P. M.—Baseball scores.
9:25 P. M.—Market reports.
9:46 P. M.—Concert.
10:55 P. M.—Time signals; weather forecast; baseball scores.
11:15 P. M.—Concert.

WCAE, PITTSBURGH—461.

6:30 P. M.—Dinner concert.
7:30 P. M.—Uncle Kaybee.
8:00 P. M.—Recital.
9:00-11:00 P. M.—Program from WEAF.

CFCA, TORONTO—357.

8:00-8:30 P. M.—Vocal and instrumental music.

CKAC, MONTREAL—411.

4:00 P. M.—Weather, stock reports.
4:45 P. M.—Windsor cabaret; talk on Quebec.

WEAR, CLEVELAND—389.

5:00-9:00 P. M.—Talks.
9:00-11:00 P. M.—Kennith's Entertainers.
11:00-12:00 P. M.—Organ recital.

WTAM, CLEVELAND—389.

7:00-8:00 P. M.—Dinner concert.

WWJ, DETROIT—352.

7:00 P. M.—Dinner concert.
8:00 P. M.—Program from WEAF.

WBAL, MASON, OHIO—286.

7:30 P. M.—Sinton Instrumental Trio.
8:00 P. M.—Program from WEAF.

WLW, HARRISON, OHIO—422.

11:00 P. M.—Civil service message.
11:05 P. M.—Orchestra.
12:15 A. M.—Organ recital; features.

AT9, FORT BRAGG, N. C.—428.

10:00 P. M.—Fifth Field Artillery Ramblers.

WHAS, LOUISVILLE—400.

9:30-11:00 P. M.—Concert; Sunday school lesson; welfare talk; baseball scores; standard Time announced at 11 o'clock.

WSB, ATLANTA—428.

10:00-11:00 P. M.—Prize contest; features.
12:45 A. M.—Organ recital.

WMAQ, CHICAGO—448.

7:00 P. M.—Organ recital.
7:30 P. M.—Hotel La Salle Orchestra.
9:00 P. M.—Talk.
9:15 P. M.—M. G. Moon, tenor.
9:40 P. M.—Talk.
9:50 P. M.—University of Chicago lecture.
10:15 P. M.—Arlo Musical and Dramatic Club.

WENR, CHICAGO—370.

8:00-9:00 P. M.—Orchestra; songs.
10:00-11:00 P. M.—Orchestra; songs; golf lesson.
12:00 P. M.-1:00 A. M.—Orchestra revue; vocal and instrumental solos.

WQJ, CHICAGO—448.

8:00-9:00 P. M.—Dinner concert.
11:00 P. M.-3:00 A. M.—Rainbow Orchestra; vocal and instrumental selections.

WLS, CHICAGO—345.

7:00-9:55 P. M.—Organ; lullaby time; second act from "Pinafore."

KYW, CHICAGO—536.

7:35 P. M.—Bedtime story.
8:00-8:30 P. M.—Dinner concert.
8:53-8:57 P. M.—Speeches.
9:00-9:20 P. M.—C. J. Pernin, reader.
9:20-10:15 P. M.—Music.
10:20 P. M.—Talk, J. C. Cutting.
11:00 P. M.-12:30 A. M.—Studio recital; news every half hour.

WGN, CHICAGO—370.

7:30-8:30 P. M.—Dinner music.
9:30-10:30 P. M.—Vocal and instrumental music.
11:30 P. M.-12:30 A. M.—Drake's Orchestra; songs.

WBCN, CHICAGO—268.

9:00-10:00 P. M.—Popular music.
11:00-12:00 P. M.—Semi-classical concert.
12:00 P. M.-1:00 A. M.—Orchestra; soloists.

WTAS, ELGIN, ILL.—303.

10:00 P. M.-2:00 A. M.—Orchestra; soloists.

WHT, DEERFIELD, ILL.—400.

9:45-11:05 P. M.—Orchestra; organ.
11:30 P. M.-1:30 A. M.—Music; readings.
1:30-2:00 A. M.—Organ recital.

WCBD, ZION CITY, ILL.—345.

10:00 P. M.—Zion Department of Music commencement exercises; orchestra.

WOC, DAVENPORT, IOWA—484.

9:00 P. M.—Police reports; bulletins; baseball scores.
6:30-8:50 P. M.—Bedtime stories.
9:00-11:00 P. M.—Program from WEAF.
11:00 P. M.—Weather forecast.
1:00-2:00 A. M.—La Claire Orchestra; P. MacArthur, baritone.

WHO, DES MOINES—526.

9:30-11:00 P. M.—Music.
1:00-2:00 A. M.—Dance music.

WOI, AMES, IOWA—278.

10:15 P. M.—Music.
11:30 P. M.—Weather report.

KTHS, HOT SPRINGS, ARK.—375.

11:00 P. M.—Sport review.
11:10 P. M.—Organ recital.

WCCO, MINNEAPOLIS-ST. PAUL—416.

9:00-11:00 P. M.—Program from WEAF.
11:00 P. M.—Weather; baseball scores.
11:05 P. M.—Tuberculosis talk.

WDAF, KANSAS CITY—366.

7:50-8:00 P. M.—Weather, time, road, market reports.
8:00-9:00 P. M.—Piano; stories; book talk; orchestra.
1:45 A. M.—Nighthawk Frolic.

WMC, MEMPHIS—500.

10:30 P. M.—Concert.

WOAW, OMAHA—526.

8:45 P. M.—Randall's Orchestra.
11:00 P. M.—Vocal and instrumental music.
12:15 A. M.—Lyric Serenaders.

WFAA, DALLAS—476.

8:30-9:30 P. M.—Lone Star Five Orchestra.
10:30-11:30 P. M.—Concert.
1:00-2:00 A. M.—Jefferson Theatre entertainers.
2:00-3:00 A. M.—Hickman's Orchestra.

WBAP, FORT WORTH—476.

9:30-10:30 P. M.—Concert.
11:30 P. M.-12:45 A. M.—Music.

TSR, CENTRAL ELIA, CUBA—325.

9:30-10:00 P. M.—Music.

KHJ, LOS ANGELES—405.

12:00 P. M.-2:00 A. M.—Concert.

KFI, LOS ANGELES—467.

12:00 P. M.-2:00 A. M.—Artists' program.
2:00-3:00 P. M.—Hickman's Orchestra.
1:00-3:00 A. M.—Concert.
2:00-3:00 A. M.—Music.

KFWB, HOLLYWOOD—252.

12:00 P. M.—Studio recital.
2:00-5:00 A. M.—Orchestra, soloists.

KNX, HOLLYWOOD—337.

12:00 P. M.-2:00 A. M.—Music.
2:00-3:00 A. M.—Cocoanut Grove Orchestra.
3:00-4:00 A. M.—University of California program.

KGO, OAKLAND, CAL.—361.

12:00 P. M.—Vocal and instrumental music.
2:00-3:00 A. M.—Orchestra, soloists.

KPO, SAN FRANCISCO—428.

11:00-11:30 P. M.—Fairmont Orchestra.
12:00 P. M.-1:00 A. M.—Popular music.
1:00-3:00 A. M.—Organ recital.
2:00-3:00 A. M.—Cabirians Orchestra.

CZE, MEXICO CITY—450.

12:30-2:00 A. M.—Concert.

RESORTS.

NEW YORK.

HOTEL CHAMPLAIN
BLUFF POINT—ON LAKE CHAMPLAIN N.Y.
OPENS JUNE 25
WRITE FOR BOOKLET
J. P. GREAVES, MANAGER. NY. OFFICE 2 WEST 45TH ST.

ROSEMARY FARMS
Monticello, Sullivan Co., N. Y.
"FOR REST AND RECREATION."
Here are offered the advantages of simple, natural living, combined with mountain air, excellent food and quiet. An attractive innovation is our bungalows, which afford ideal outdoor living in perfect comfort. Homelike hotel, offering suites or single rooms with or without private bath. Music and dancing. Saddle horses, tennis and other outdoor sports. Special rates for May and June. Terms moderate. Write for booklet. A. T. Ackland, Prop.

BERKELEY
W. COPAKE, N. Y.
Young men and women will enjoy this 250-acre farm; two lakes, canoeing, swimming, dancing, hiking, etc.; Christian churches; farm products. Send for Booklet.

New Grant House
Stamford-in-the-Catskills
Rooms with private bath or running water. Golf, Tennis, Swimming Pool. Booklet.
E. L. JONES, Prop.

STEVENS HOUSE, LAKE PLACID, N. Y.
Special Rates for June.
Golfing, Fishing, Tennis, Riding. Booklet.

VALHALLA MOUNTAIN HOUSE, Valhalla, N. Y.—Ideal for commuters and week-ends. Phone White Plains 2565.

THE Sheep Ranch and Tavern, Saratoga Springs, N. Y. Splendid location. Booklet.

NEW YORK—Adirondacks.

SCAROON MANOR
CAMP FOR ADULTS
SCHROON LAKE, N. Y.
Adirondack Mountains
EVERY HOTEL COMFORT
2 Miles of Lake Frontage
15 Rowboats and Canoes
COMPLETE CAMP ACTIVITIES
Golf, Tennis, Horseback, etc., etc.
ENTERTAINMENTS
Special Programs Daily
Excellent Hungarian Cuisine
Adhering to Dietary Laws
JOSEPH FRIEBER, Mgr.
Special Low Rates for June

STAR LAKE INN
ADIRONDACKS
OPENS JUNE 25.
All improvements; electric lights, steam heat; Tennis, Orchestra. Fine cuisine.
JOHN T. BAYLES,
881 Hudson Av., Albany, N.Y.

MOUNTAIN VIEW INN AND COTTAGES
Fonda Lake, Adirondack Mts.
Good food, good times. Outdoor sports.
HAROLD T. ENTRIKIN, Mgr., Old Forge, N. Y.

RESORTS.

NEW JERSEY—Atlantic City. NEW JERSEY—Atlantic City.

Marlborough-Blenheim
"The House with the Home Atmosphere"
Both American and European Plans
Central location with two blocks of Ocean Front
Particularly attractive during
ATLANTIC CITY'S great SUMMER SEASON
June to October inclusive
Surf-Bathing, Golf, Horseback Riding, Roller Chairs, Piers, Theatres, Movies, and countless other amusements
Radio through W. P. G.
Ownership Management Josiah White & Sons Co.

The Breakers

ATLANTIC CITY
Ocean Front Fireproof
American and European Plans
Golf Privileges
Orchestra Dancing
Salt water in all baths
Therapeutic Baths
SEASON RATES
JOEL HILLMAN, President

NEW YORK.

FOR THE BEST VACATION

RECREATION LAND! The Adirondacks, Lake George, Lake Champlain and many other cool and delightful resorts. Get the most out of your vacation by spending it in this ideal outdoor land.

"A Summer Paradise"

Our 300-page guide tells of the boating, bathing, fishing, hunting, the excellent hotels, boarding houses, camps and charming social life. Free on application to Room 203, 110 West 42d Street, New York, or send 10c. postage to

DELAWARE & HUDSON,
Passenger Department,
Albany, N. Y.

ROUTE OF THE MONTREAL LIMITED
New York—Montreal

Thompson Hotel
LAKE MAHOPAC, N. Y.
Ideal location, facing lake. Select family hotel. Excellent table. Tennis and all outdoor sports. Garage. State road.
Lake Mahopac Golf Club near by.
Emerson Clark, Proprietor. L. J. Carr, Manager.

All the charm of a refined old Country Home combined with the facilities of a Modern Hotel.
DEAN HOUSE
(and Cottages)
Lake Mahopac, N. Y.
52 Miles from New York City.
Delightfully situated on the Lake Shore
HOTEL GOLF LINKS
Music, dancing, tennis court, saddle horses, boating, fishing, sand and all the pleasures of Summertime.
A Special Series of Saturday Evening Dances, with Supper, commence June 27th.
Compact Cottage Suites of Three Rooms with Bath Available for Entire Season.
Telephone 56 Mahopac. Garage.

Mansion House
COTTAGES—BUNGALOWS
ALWAYS COOL
FISHER'S ISLAND, N. Y.
OFF NEW LONDON, CONN.
Now Open. Exclusive Patronage. Seashore and Country.
Sound and Ocean BOATING. BATHING.
Fine roads. Golf, tennis, all outdoor sports. Orchestra. Very accessible. Suites with baths. A most desirable place to spend the summer. Excellent water. We raise our own milk and vegetables. Diet kitchen for young children. Certified milk. Wm. F. Ingold Mgr., Fisher Island, N. Y.

NEW YORK—Adirondacks.

ADIRONDACK INN
SACANDAGA, N. Y.
Golf, Tennis, Boating, Bathing, Dancing
Hotel opens July 1st.
J. H. BUTTERFIELD, Mgr.

PRINCE ALBERT HOTEL on lake shore and State road. Good boating, bathing, fishing. This is where you find clean rooms

ACCEPTED FOR PLATTSBURGH.

Names of the Candidates Ordered to Report for This Year's Training Camp.

This list of candidates to report at the Citizens' Training Camp at Plattsburg was announced at headquarters, Second Corps Area, Governors Island, Major-Gen. Summerall commanding:

Company A.

Blue Course.
Acosta, Rafael, Brooklyn.
Baird, Raymond D., Albany.

White Course.
Acker, Jr., Walter H., Mount Vernon.
Atkins, Donald T., Elizabeth, N. J.
Barber, Frederick E., Rome, N. Y.
Burne, Edward J., Albany.
Carnahan, Robert S., West Brighton, S. I.
Cassinelli, Philip A., West Hoboken, N. J.
Manning, Everett J., Governors Island.

Basic Course.
Collins, Jr., Peter J., Brooklyn.
Funnell, Charles R., Plattsburg.
Frank, Robert G., New York City.
Geary, George S., Oyster Bay.
Geoghan, George W., Buffalo.
Greenwald, Charles M., New York City.
Griffani, Paul L., Pelham.
Hammell, Charles B., Absecon, N. J.
Harding, Thomas A., Bronx.
Harnach, Charles F., Mount Kisco.
Hauck, Donald P., New York City.
Haviland, John G., Glens Falls.
Havill, William H., Rochester.
Hayes, George M., Westfield, N. J.
Hayes, John J., New York City.
Hayes, Raymond J., Nanuet, N. Y.
Heckman, Edward T., Larchmont.
Hefer, Jerome, Brooklyn.
Hennessy, John J., Watervliet.
Hents, George F., Brooklyn.
Hingston, Edward A., Jersey City.
Hintenhoff, Charles F., West Hoboken.
Holmewood, Arthur B., Pleasantville, N. Y.
Howatt, Gerald W., New Rochelle.
Hughes, Leroy R., Kearney, N. J.
Intermaggio, Joseph J., Brooklyn.
Jewett, Howard H., Livonia, N. Y.
Jones, Harold W., Binghamton.
Kellogg, John F., Potsdam, N. Y.
Kelsey, Burton D., Rochester.
Kennelly, Leo J., Livonia, N. Y.
Kenny, Jr., Joseph A., New York City.
Klimas, George J., Bayonne, N. J.
Klingenberg, Magnus, Mount Vernon.
Kloesner, Lois W., Rome, N. Y.
Langerbeen, Ira M., Corning.
Lambrix, Donald L., Lancaster, N. Y.
Lennon, Lawrence R., Brooklyn.
Letts, Thomas M., Manahawkin, N. J.
Lewis, Thomas W., Plattsburg.
Lewis, William D., Clyde, N. Y.
Loebenstein, Louis F., Governors Island.
Loomis, Clifford S., Wilson, N. Y.
Lounsbery, Jr., James H., Glenridge, N. J.
Marks, Earl S., East Orange.
Margerum, Jonas B., Trenton.
Mathewson, Harry C., Kenmore, N. Y.
McDougal, John W., Flushing.
McIlwaine, Theodore R., Plattsburg.
McKaig, William V., Eatontown, N. J.
McLoughlin, Anthony J., Central Islip.
McManus, James J., Brooklyn.
Miller, John W., Cohoes.
Miller, Sidney, New York City.
Moore, Herbert E., Rochester.
Mueller, Victor J., Riverside, N. J.
Myers, Lynn A., Eldridge, N. Y.
O'Brien, William J., New York City.
O'Brien, Smith H., Palmyra.
Orr, Percy L., Corning.
Ottaway, Charles A., Syracuse.
Pederson, Leslie N., Linden, N. J.
Perpall, Charles C., Brooklyn.
Phillips, Charles A., Carteret, N. J.
Phillips, James S., Syracuse.
Phillips, Merle E., Corning.
Pickering, Wilfred E., Rochester.
Pierce, Gustave S., New York City.
Powers, James J., Bronx.
Prawl, Henry E., Clifton, N. J.
Prosper, John, Maspeth.
Preisser, Edward G., Albany.
Putnam, Reid W., Owego.
Quinn, Robert K., New York City.
Reed, John L., Sussex, N. Y.
Reeder, Clifton A., Jersey City.
Rhodes, Robert B., Yonkers.
Richards, James F., Corning.
Rettberg, Frederick, Maspeth.
Roberts, George K., Newark Valley, N. Y.
Roller, Abraham J., Jersey City.
Russell, Joe J., Palisades, N. Y.
Santi, Maxim J., Brooklyn.
Schaeffel, Walter B., Brooklyn.
Schaff, Burnett, Brooklyn.
Schneible, James H., Rome, N. Y.
Schoefer, Ernest A., Brooklyn.
Schuman, Paul E., Briarcliff Manor, N. Y.
Sears, Osmyn P., Clyde, N. Y.
Seltz, Hillel, Brooklyn.
Shulman, Harry C., Rochester.
Singer, John A., Brooklyn.
Slavitt, Norman, East Orange.
Slopin, Matt., Jersey City.
Smith, Maitland P., Wilson, N. Y.
Stafford, Lenford A., Orangeburg, N. Y.
Steeve, J. Howard, East Orange.
Steinbarge, Wayne G., Norfolk, N. Y.
Stone, Chester W., Burlington, N. J.
Straub, George H., Brooklyn.
Sugenheim, Alfred, New York City.
Zimmerman, R. J., North Plainfield, N. J.
Zimmerman, K. P., Ridgefield Park, N. J.

Unclassified.
Charlon, Alexander D., Brooklyn.
McEntee, Ivo D., Rochester.
Muller, William J., Jr., Brooklyn.

Company B.

Blue Course.
Bates, Chester E., Buffalo.
Cornelius, Charles C., New York City.

White Course.
Chard, Alfred C., Montclair, N. J.
Collins, Joseph A., Jr., Brooklyn.
Craine, John D., Buffalo.
Downer, Samuel W., Downer, N. Y.
Eaton, Edward J., Londonville, N. Y.
Escobar, John J., Ridgefield Park, N. J.
Esterbrook, Charles, Jersey City.

Basic Course.
Ahearn, Joseph M., Millington, N. J.
Arpentine, Raymond C., New York City.
Atkin, Everard D., New York.
Baker, Edward G., Freeport, N. Y.
Baldwin, Truman H., Nyack.
Barker, Albert L., Nyack.
Barsch, Philip, Buffalo.
Berbrick, Clyde O., Albany.
Billers, Ignatius, Brooklyn.
Blackmore, Edward, Fort Washington.
Blount, Jonathan F., East Orange.
Boreas, John, Ridgefield Park, N. J.
Brenner, George N., Mamaroneck.
Brown, Wilson, Shortsville, N. Y.
Bruce, Robert P., Nyack.
Callahan, Charles W., Little Falls.
Carpenter, William E., Tarrytown.
Chandler, Robert B., Syracuse.
Charin, Paul, Freehold.
Clark, Alden I., Rochester.
Clarke, Perry B., Brooklyn.
Coe, Howard L., Camden.
Coffin, Theodore D., Jr., Katonah, N. Y.
Cohen, Morris J., Rochester.
Cooperman, Louis B., Elmira.
Cox, John J., New York City.
Datwyler, Howard E., Flushing.
Dearduff, Robert F., Brooklyn.
De Witt, John I., Rochester.
Driggs, Kenneth R., Syracuse.
Duffy, Martin F., Newark.
Eddy, Edward J., Brooklyn.
Epstein, Irving M., Little Falls.
Failing, Irving V., Little Falls.
Fairchild, Harold W., Pelham.
Feeney, John M., Linden, N. J.
Field, Benjamin P., East Islip.
Fisher, Raymond D., Grantwood, N. J.
Foster, Harold A., Oswego.
Kenton, Jerome S., Mount Vernon.
Ross, Jasper Gr., West Hoboken.
Rozier, Norman A., Lancaster, N. Y.
Russell, Robert E., Woodhaven, N. Y.
Sadler, Nathaniel, New York City.
Sanuck, Stanley, Linden, N. J.
Scherer, Norman E., Rochester.
Schlachtman, Julius, New York.
Schlesinger, George C., Brooklyn.
Schmit, George N., Richmond Hill.
Schmolke, Fred W., Dover, N. J.
Schneider, John H., Cooperstown, N. Y.
Schoeneich, George C., Bronx.
Schultz, Harry, Bronx.
Schuyler, Howard B., Scotia, N. Y.
Schwartz, Frank, Bayonne.
Schwartz, Howard J., Lancaster, N. Y.
Schwarzwalder, Robert F., Hoboken.
Sheet, Jr., Red Bank, N. J.
Sirivani, George P., Brooklyn.
Sesig, Harold, New York City.
Segal, Jacques, Brooklyn.
Seid, Jack, New York City.
Seidband, David, Brooklyn.
Sinovsky, Irving J., New York City.
St. Lawrence, Paul R., Watervliet, N. Y.
St. George, Adolph F., New York City.
Van Allen, Francis D., Little Falls.
VanBortel, William J., Rochester.
Vandermark, Wilder M., Briarcliff Manor.
Wachtel, William, Brooklyn.
Waterhouse, George E., East Orange.
Watkins, Ernest J., Jr., Bronx.
Watson, Gordon H., Paterson.
Wasserbach, Edward J., Albany.
Webb, Thomas F., Jr., Nyack.
Weichelbaum, David, Brooklyn.
Weintraub, Isidore, New York City.
Weiss, Isidore, Brooklyn.
Weissman, Sam B., New York City.
Welch, James R., Franklin Township, N. J.
Wendel, George W., Rutherford, N. J.
Whitis, Rufus R., Pleasantville.
Williams, Arja R., Kenmore, N. Y.
Williams, Augustus F., Jr., Andes, N. Y.
Williams, Carlos D., Buffalo.
Williams, Thomas J., Jr., Camden.
Wittels, David, Jersey City.
Wire, George, Bayonne.
Wendel, John S., Rochester.
Worthing, Henry O., Albany.
Wright, Clarence I., Urbana, N. Y.
Young, Lewis C., Wilmington, Del.
Zeuker, Edward C., Syracuse.
Zukowski, Stephen J., Bayonne.
Zeith, Wilburt J., Newark.
Zimmerman, Charles H., Chichester, N. Y.
Hyland, Edward E., Moorestown, N. J.

Unclassified.
Baras, Joseph F., Bayonne.
Berlow, Philip, Brooklyn.
Cohen, Meyer, Brooklyn.
Fischer, Alexander, New York City.
Girven, Donald S., Olean.
Hoffman, Joseph J., Bronx.
Lieber, George R., Brooklyn.
Pisorchik, Fred, Bayonne.
Smith, Herman J., Newark.

Company C.

Blue Course.
Delaney, Edmund J., New York City.
De Rham, Henry L., Cold Spring, N. Y.
Farris, Edmond J., Buffalo.

White Course.
Evans, Roy C., Audubon, N. J.
Filkins, Russell O., Little Falls.
Fox, Francis S., Jr., Brooklyn.
Gannon, Thomas A., Brooklyn.
Getler, Carl E., Utica.
Gillhaus, Frank J., New York City.

Basic Course.
Moerings, Ernest J., Stapleton, S. I.
Moffat, Lee H., Binghamton.
Morgan, Prentice G., Watervliet.
Morkisch, Alfred C., Clifton, N. J.
Morrell, Clarence H., Brooklyn.
Morris, Lewis A., Brooklyn.
Mosher, Edward, Jersey City.
Mulligan, George G., Seneca Falls.
Mundy, Francis P., Oswego.
Murphy, James R., Corning.
Nell, Donald R., East Orange.
Nellegar, Maurice E., Albany.
Nelson, Eugene J., Little Falls.
Niederoest, Robert J., Buffalo.
Niehaus, Edward C., South Orange.
Numan, Christopher, New York City.
O'Brien, Vincent M., Brooklyn.
O'Connell, James J., Pleasantville.
Ogilvie, John S., Jr., Bronxville.
O'Reilly, John V., West Brighton.
Ormond, James P., Brooklyn.
Ostrander, William K., Roselle, N. J.
Page, William O., Potsdam, N. Y.
Palsner, Leonard J., Brooklyn.
Palmer, Leonard E., Manahawkin, N. J.
Penner, Walter W., Jersey City.
Papen, Henry D., Pelham Manor.
Parsons, Albert E., Greece, N. Y.
Pettinger, Sam D., Elmhurst Depot, N. Y.
Paul, John D., Elmhurst Depot, N. Y.
Pearson, Walter J., Ozone Park, N. Y.
Peipher, Edwin J., Brooklyn.
Perham, Frederick E., Keesville, N. Y.
Perry, Fread J., Akron, N. Y.
Persson, John H., Piandome, N. Y.
Peschel, Edward, Warwick, N. Y.
Phelps, Millard C., Sterling Station, N. Y.
Pollah, Isidore, Brooklyn.
Pollard, Frederick H., Brooklyn.
Potter, Ralph E., Jamaica.
Powell, Calvin L., Nyack.
Powell, Stewart W., Norwood, N. Y.
Prentice, Thaddeus S., Elmira.
Pritchard, Thomas J., Jersey City.
Quindsland, Alfred T., North Bergen.
Ragonnet, Oliver E., New York City.
Ramsden, John G., Brooklyn.
Rawley, Russell B., Richford, N. Y.
Redmond, Harry F., Brooklyn.
Reilly, John E., Jersey City.
Reiss, Harry C., Queens.
Reith, Theodore R., Yonkers.
Rendt, David B., Tompkinsville.
Rich, Frank B., Richmond Hill.
Rickenbrode, Clarence W., Ripley, N. Y.
Roberts, Clair E., Scio, N. Y.
Roe, Rogers, Pleasantville.
Robinson, John M., Pearl River, N. Y.
Rogers, Edward T., Scotch Plains, N. J.
Root, William L., Bronx.
Rosenblum, Morris L., Brooklyn.
Smith, Clifford B., Trenton.
Smith, Melvin S., Port Washington.
Smith, Ralph D., Clifton, N. J.
Smith, William J., Potsdam, N. Y.
Smith, William J., Bayonne.
Smith, William K., Nyack.
Solian, Albert J., Riverhead, L. I.
Speckmann, Elbert T., Newark.
Stern, Jack, Brooklyn.
Stever, Leonard C., Hammondsport, N. Y.
Stiglitz, Irving L., New York City.
Stoddard, James F., Rochester.
Strome, John H. P., Woodbridge, N. J.
Strong, Edwin G., Bronx.
Sullivan, Edward J., Norwich, N. Y.
Swan, Harry S., Buffalo.
Taylor, Allan A., Brooklyn.
Taylor, Harry C., Jersey City.
Taylor, Lynn R., Camden.
Taylor, William L., West Hoboken.
Terry, Francis H., Bay Shore, N. Y.
Tewinkle, William G., Canastota, N. Y.
Thomas, Kenneth R., Jewell, N. Y.
Tracey, Floyd M., Jr., Buffalo.
Trainer, William B., Huntington, N. Y.
Turner, Arthur V., Jr., Lyndhurst, N. J.
Tuckman, Abraham L., Brooklyn.
Underwood, Thompson, Jamaica.
Urbach, George, Harrison, N. J.
Van Aken, Martin, Port Ewen, N. Y.
Valois, Rudolph J., Palisades, N. Y.
Voelp, Martin W., New York City.
Vogt, William H., Jr., Rutherford, N. J.
Voelkner, Herman W., Jr., Paterson.
Vlasate, Anthony B., Bayonne.
Vreeland, Frank H., Jr.
Wade, Bernard F., Potsdam.
Wagir, Ernest S., Jamaica.
Wahlgren, Merle D., Jamestown.
Walder, Edward G., Eatontown, N. J.
Walker, Clifton H., Bayside, L. I.
Wallace, Eugene W., Buffalo.
Walters, Benjamin W., Long Island City.
Waltman, Frank, Corning.

Company D.

Red Course.
Ainsworth, Clifford F., Jersey City.
Armstrong, Donald K., Roselle Park, N. J.
Ashey, George A., Albany.
Armstrong, George C., Fort Hancock, N. J.
Bacon, Edward, Rochester.
Bauers, William F., Poughkeepsie.
Beardsley, Franklin, Albany.
Bentley, Frank W., Buffalo.
Bernhausen, Ralph J., Buffalo.
Berkman, Joel, Brooklyn.
Bernstein, Lester, Plainfield, N. J.
Betz, Joseph W., Brooklyn.
Bieger, Joseph W., Jr., Brooklyn.
Bigley, Joseph W., New York City.
Bingham, Robert B., Buffalo.
Birkins, George C., Jamaica, N. Y.
Breen, Edward W., Manorville, N. Y.
Brown, Arthur M., Cortland.
Brown, Frank R., Kenmore, N. Y.
Bruso, Edward J., Albany.
Burlingame, Maurice H., Buffalo.
Burns, Vincent G., New York.
Bush, Lawrence R., Canajoharie, N. Y.
Byrne, Wilford J., Bronx.
Caine, Earn J., Perry, N. Y.
Carey, William C., Kenmore, N. Y.
Carnell, Edwin B., Slingerlands, N. Y.
Carr, Edward J., Wilmington, Del.
Carroll, Lawrence P., New York City.
Casey, Clarence, New York City.
Cavanaugh, Miles M., Watervliet.
Considine, Thomas J., New York City.
Chieffo, Thomas J., Jamaica.
Church, Norman E., New Rochelle.
Claphil, Herbert B., Albany.
Cobb, Edward C., New York City.
Cobb, Murray A., Woodhaven, N. Y.
Coffy, Richard J., New York City.
Cohoon, Morris I., New York City.
Cole, Frank, Rochester.
Conover, Lloyd R., Kenmore, N. Y.
Coughlin, James W., Grant City, N. Y.
Cunningham, George A., New York City.
Daniell, Theodore F., Union Hill, N. J.
Davis, Abe, Mt. Vernon.
Davis, Barnett, Bronx.
Davis, Royal H., Canajoharie, N. Y.
Dawson, Eugene C., New York City.
Dedrick Jr., Dewey E., Yonkers.
DeGrechy, Adler J., Schuylerville, N. Y.
Delaney, Frank A., Brooklyn.
DeMare, Rosario, Rome.
DiSesa, Daniel H., Brooklyn.
Drzewiuski, Theodore J., Brooklyn.
Dubofsky, Alex., New York City.
Duffy, George A., Morsemere, N. J.
Dufur, Edwin M., Brooklyn.
Dunn, Eugene L., Richmond Hill.
Eberstein, Julius S., New York City.
Eddie, Robert V., Yonkers.
Edwards, Dwight R., Linden, N. J.
Eichacker, Robert W., Elmhurst, N. Y.
Eilbert, Harry B., New York City.
Fabian, Edward S., Trenton.
Farnan, Attil J., Albany.
Felmer, Theodore J., Flushing Heights.
Fenner, Francis A., Linden, N. J.
Freer, Harry H., Neversink, N. Y.
Fero, Harry C., Watervliet.
Uebele, Richard G., Brooklyn.

Company E.

Blue Course.
Ficke, Charles W., New York City.
Field, Fred H., Far Hills, N. J.

White Course.
Graves, Jack S., Albany.
Guinsburg, Richard F., Mount Vernon.
Hammann, Francis E., Jr., Plainfield, N. J.
Harris, Thomas R., Buffalo.
Katibah, Edwin E., Hollis, N. Y.
Leddy, James V., New York City.
Lopez, Jacinto, New York City.

Basic Course.
Elmborn, Abraham, New York City.
Ellsworth, Charles D., Cooperstown, N. Y.
Ellwood, Russell M., Rensselaer, N. J.
Engel, Morton M., Atlantic City.
Englert, Philip J., Brooklyn.
Ennis, Kenneth W., New York City.
Garrison, Francis C., Hamilton, Del.
Gaudell, Kenneth W., Wilson, N. Y.
Geiger, Saul, Bayonne.
Gensel, William F., Jersey City.
Getman, Harry E., Rensselaer, N. Y.
Gibson, Tverrit H., Oneonta.
Gibson, Warren W., West Stockholm, N. Y.
Gilde, Isidore, Richmond Hill.
Giles, Kenneth B., Hollis, N. Y.
Gillespie, Robert W., Oyster Bay.
Gilmore, Rodman F., Owego.
Glassman, David, New York City.
Gluck, Roland, Brooklyn.
Goldberg, Israel, New York City.
Goodman, Moe, Brooklyn.
Gordon, Joseph, Phoenicia, N. Y.
Gormley, Paul H., Huntington, N. Y.
Green, Leonard F., Hammondsport, N. Y.
Greenberg, Jacob A., Jersey City.
Gresser, Lawrence P., Hollis, N. Y.
Grobert, Robert F., Arlington, N. J.
Grzebik, Joseph, Bayonne.
Hagen, Marshal J. M., New York City.
Halpern, Max, Bronx.
Hamilton, William H., Potsdam, N. Y.
Harper, William C., Brooklyn.
Hartman, Frederick A., Union, N. J.
Haskins, Paul F., Owego.
Hawley, Edward T., Brooklyn.
Holland, William J., West New York.
Holt, Joseph F. X., New York City.
Homer, Hartwell, Troy.
Hopkins, William R., Ballston Lake, N. Y.
Hovenanec, William R., Long Island City.
Howland, Clyde E., Salamanca, N. Y.
Hoyczyk, William V., Stapleton, S. I.
Hoyt, Lawrence E., Parishville, N. Y.
Hughes, Dalbert O., Nannet, N. Y.
Hunter, Covert R., Trenton.
Hunter, Jack E., Hammondsport.
Huston, Jean F., Jr., Syracuse.
Isgro, Jerome, New York City.
Jackson, Maurice W., Candor, N. Y.
Jacobus, George D., Hempstead, N. Y.
Jayne, Harold G., Newark Valley, N. Y.
Jessup, Richard S., New York City.
Johnes, Charles K., Newark.
Johnson, Frederick A., Lyndhurst, N. J.
Juvet, Richard S., Plattsburg.
Kain, George F., Jersey City.
Kearney, Philip R., Kingston, N. Y.
Keenan, Edward J., New York City.
Keller, Leo J., Brooklyn.
Kemp, Robert H., Orchard Park, N. Y.
Kennedy, Thomas R., Salamanca, N. Y.
Kirkland, Samuel N., Rome.
Klock, Russell C., Randolph, N. Y.
Knight, Stuart R., Rome.
Kollar, Stephen, Bronx.
Korsenski, Walter L., Batavia.
Krauss, Clifton W., New York City.
Krestow, Irving, Brooklyn.
Kuessler, Emil J., Union City, N. J.
Lacks, Joseph L., Nyack.
Lamboy, Raymond A., Scotia, N. Y.
Landgren, Clinton B., Rochester.
Lane, George W., Jamaica.
Lankau, Albert J., Nanuet, N. Y.
Lawson, William, Jr., New York City.
Ledermann, Francis A., Utica.
Leland, Alfred C., Dunellen, N. J.
Levine, Hyman G., Brooklyn.
Lewis, Gerald E., Alfred, N. Y.
Lewis, James., Holland Patent, N. Y.
Linardi, Robert J., Bayonne.
Ling, Frank L., Dale, N. Y.
Littlewood, Howard B., New Rochelle.
Loftus, James W., Buffalo.
Loomis, Harold F., Floral Park, N. Y.
Lorch, William J., Ilion.
Lowe, Kenneth J., Fort Washington.
Luey, Lawrence D., Fort Washington.
Madigan, John J., Brooklyn.
Madsen, Alfred M., Poughkeepsie.
Mahlerwein, Fred E., Syracuse.
Maier, Charles A., Nyack.
Malinowski, Victor S., Mamaroneck.
Malone, James E., Jr., Huntington.
Maloney, Harry M., Brooklyn.
Manley, Walter K., Ridgewood, N. J.
Mara, John R., Syracuse.
Marden, George M., Bronx.
Marino, Mario M., Brooklyn.
Markin, Allan, Brooklyn.
Martin, Murray L., New York City.
Mashowitz, Henry W., Brooklyn.
Mason, Thomas F., Jamaica.
Maushart, Matthew F., Jamaica.
McAmber, Manley D., Honeoye Falls.

Company F.

Blue Course.
Hockstim, Jules J., New York City.
Jackson, William W., Poughkeepsie.
Kerby, John C., New York City.

White Course.
Luckner, Clayton L., Corning.
Mattice, Malcolm C., Canajoharie, N. Y.
McAleer, John H., Buffalo.
Morris, Herman, New York City.
Muller, George E., Paterson.
Nuckols, Claude C., Menands, N. Y.

Basic Course.
Ahrens, Martin L., Salamanca, N. Y.
Amerman, Richard H., Brooklyn.
Arens, William P., Burlington, N. J.
Arrighi, Henry J., Brooklyn.
Bryant, Herbert W., Brooklyn.
Burak, Lorraine M., Yonkers.
Burd, Elbert E., Wilmington, Del.
Burger, Richard M., Brooklyn.
Burke, Lester C., Rochester.
Burns, Robert F., Richmond Hill, N. Y.
Burst, Whitney W., Red Bank, N. J.
Cameron, Robert S., Albany.
Cameron, William W., Bloomfield, N. J.
Casey, John K., Bronx.
Cassidy, Thomas P., Bergenfield, N. J.
Cimmino, Nicholas F., Rochester.
Cleary, James W., Wilmington, Del.
Cockrell, Robert A., East Chatham, N. Y.
Cohen, David, Brooklyn.
Cohen, Louis, Jersey City.
Cohen, Samuel H., Jersey City.
Cohen, Sol., New York City.
Comings, Ralph M., Golden's Bridge.
Conklin, Elden D., Huntington, N. Y.
Conoon, Wilbur J., New York City.
Conover, William B., Red Bank, N. J.
Conrath, Paul E., Ripley, N. Y.
Conway, Charles J., Wilmington, Del.
Cornely, Harold R., Mt. Vernon.
Coraggio, Alfred V., Mt. Vernon.
Couse, Henry E., Jersey City.
Crowley, Lawrence J., Brooklyn.
Dain, John F., Oswego.
Dankle, Harold C., East Roselle, N. J.
Dean, Warren K., Montclair.
Delano, Milton W., Canastota, N. Y.
Delmastro, Paul A., Bronxville.
Dempsey, John O. S., Brooklyn.
Deutsch, Sidney S., Brooklyn.
Deveraux, John N., Salamanca, N. Y.
DeWitt, Jack P. H., Jamaica.
Diamond, Harry, Brooklyn.
Diamond, Raymond G., Schenectady.
Dievendorf, Hugh F., Palestine Bridge, N. Y.
Dimiceli, Bernard J., New York City.
Dingleman, Alfred J., Boonton, N. J.
Dittmar, Herman E., Bayonne.
Dixon, Arthur R., Brooklyn.
Dobbins, William V., Jersey City.
Dodge, Robert I., Pelham.
Doheny, Thomas E., West New York.
Dubitsky, Julius, J., Silver Springs, N. Y.
Duffy, Kenneth J., New York City.
Duludo, Raymond H., New York City.
Dunson, Fred., Saratoga Springs.
Durkin, Charles E., Wilmington, Del.
Dye, Clarence, Jr., Paterson.
Eberstein, Charles J., New York City.
Edinoff, Sidney, Brooklyn.
Ehrenkrans, Murray, Jamestown, N. J.
Ernisse, Alfred, Greece, N. Y.
Erver, William, Woodhaven, N. Y.
Essig, Otto C., Mt. Vernon.
Evingham, Charles F., Belmont, N. Y.
Farmlett, George, Freeport, N. Y.
Farnsworth, William R., Cadyville, N. Y.
Fay, James J., Seneca Falls, N. Y.
Ferrall, William C., Larchmont.
Field, Frederick M., Governors Island.
Finberg, Morton, Brooklyn.
Fitzgibbon, Arthur E., New York City.
Foley, John C., Oyster Bay.
Follett, Edward J., Machias, N. Y.
Forgit, Gilbert A., Owego.
Forth, Howard S., Onondaga Valley, N. Y.
Francisco, Herbert B., Belmont, N. Y.
Frankel, Irving, Brooklyn.
Freehill, Raymond R., New York City.
Freese, Frank B., Lyndhurst, N. J.
Friedman, Lewis N., Dover, N. J.
Friedman, Louis, Brooklyn.
Frome, Frederick J., Albany.
Futterman, Jack, Brooklyn.
McBrian, Wilford M., Port Washington.
McBride, James J., Brooklyn.
McCloud, James L., Upper Montclair.
McEwan, Robert, Mount Vernon.
McFadden, John J., Brooklyn.
McGinley, Joseph W., Wilmington, Del.
McGinley, John W. L., Newark.
McIlravey, Joseph W., Irvington, N. J.
McIntyre, Alexander J., City Island.
McLaughlin, William J., North Troy.
McLees, Paul, Jr., Rutherford, N. J.
Mead, Lawrence J., Tarrytown.
Meehan, James J., Albany.
Memmott, Theodore, Brooklyn.
Mentzel, Eugene J., New York City.
Metz, Richard T., Little Falls.
Metzler, Malcolm E., Salamanca, N. Y.
Meyer, Austin B., Warnerville, N. Y.
Mickle, Melvin J., Warnerville, N. Y.
Milgate, George E., Remsen, N. Y.
O'Reilly, Henry T., Astoria.

Company G.

Blue Course.
Lenk, John O., Jr., Paterson.
Margulies, William, New York City.
Moran, Edward J., Buffalo.

White Course.
O'Brien, William D., Albany.
Phillips, Edwin R., Andover, N. J.
Pierce, William H., Carthage, N. Y.
Reynolds, Edwin S., Albany.
Ricci, Patrick, New York City.
Rockford, Thomas E., Brooklyn.

Basic Course.
Ashton, Henry, Irvington-on-Hudson.
Averill, John F., Champlain, N. Y.
Bacon, Charles J., Elmira.
Baker, Edward F., Buffalo.
Balcom, Ronald H., Huntington, N. Y.
Banahal, Edgar J., Larchmont.
Barning, John H., Ridgefield Park, N. J.
Barret, Merwin B., Huntington, N. Y.
Bartholomew, Alton, Whitehall, N. Y.
Bates, Richard H., Rochester.
Bauman, Lester F., Brooklyn.
Beattie, Edward D., Salamanca, N. Y.
Bennings, John T., Bloomfield, N. J.
Benson, Hugh W., Jamestown.
Berg, Erie W., Bloomfield, N. J.
Bishop, George H., Laurel, Del.
Blatt, Abe J., Bronx.
Blauvelt, John D., Rosebank, N. Y.
Blume, Everett H., Mount Vernon.
Bogert, Homer L., Montclair, N. J.
Bollinger, George, Salamanca, N. Y.
Bookhalm, William, Albany.
Boser, Harry G., Salamanca, N. Y.
Briggs, Charles B., Johnstown, N. Y.
Briner, Richard R., Montclair.
Brooks, David J., Clifton, N. J.
Bross, Solomon, Yonkers.
Christy, Paul B., Hillville, N. J.
Cochrane, William F., Bayonne.
Connor, Thomas A., New York City.
Conover, Robert B., Belmar, N. J.
Conroy, Frank J., Oneida.
Conway, William F., New York City.
Coon, Marc E., Brooklyn.
Cornely, Arthur H., Mount Vernon.
Davis, William M., Jr., Kingston, N. Y.
Dawson, Frederick M., Jamestown.
Deane, Edwin V., Potsdam, N. Y.
Deissig, Otto C., Brooklyn.
Demuth, Charles J., Brooklyn.
De Sabatino, Joseph F., Wilmington, Del.
Dey, Jr., New York City.
Dodge, Richard A., Yonkers.
Dunlop, William R., Brooklyn.
Eastman, Byrman H., Waverly, N. Y.
Ehrlich, Herman, Harrison, N. J.
Farinella, Joseph V., Brooklyn.
Feczko, Frederick J., Bayonne.
Feddor, John, Yonkers.
Fitzgerald, Robert F., Utica.
Fitzgerald, Thomas D., Chappaqua, N. Y.
Flessel, Karl J., Huntington, N. Y.
Foessaner, Samuel J., Freehold, N. J.
Forbes, Robert F., Jamestown.
Forsdick, Harry W., Brooklyn.
Foster, Eugene V., New York City.
McCullagh, George R., Brooklyn.
Meek, Arlington R., Woodbridge, N. J.
Mickevich, Steve, Bayonne.
Miele, Phillip V., Orange.
Mumford, Thomas D., Cedarhurst, L. I.
Oliver, Richard A., Brooklyn.
Reardon, William T., Wilmington, Del.
Rebman, Joseph F., Wilmington, Del.
Redmile, Charles A., Wilmington, Del.
Rice, Edmund L., New York City.
Rosenthal, Hyman, New York City.
Rownd, Thompson J., Ripley, N. Y.
Rozell, William M., Croton-on-Hudson.
Rubin, Israel, Brooklyn.
Ryder, Everett O., Pleasantville, N. Y.
Schneiter, Carl W., Rochester.
Schwartz, Leon, Brooklyn.
Scott, Burr E., Elmira.
Sekula, Edmund A., Dunkirk.
Senf, Henry W., Buffalo.
Seymour, Allen F., Jamestown.
Shuster, Joe, New York City.
Sides, Larry W., Batavia.
Sidor, John J., Salamanca, N. Y.
Silverburgh, Stanley, Brooklyn.
Silverstein, Wolf H., New York City.
Spitler, Leonard J., Utica.
Sporer, Charles F., Jersey City.
Springer, Leslie E., Buffalo.
Steiner, Gilbert D., Jr., New York City.
Stellwagen, Henry H., Richmond Hill, N. Y.
Sterner, Harry G., Linden, N. J.
Stevens, Edward M., New York City.
Stockman, Everett J., East Orange.
Tiano, Louis J., Seneca Falls.
Tarney, Cortlandt R., Yonkers.
Van Der Ker, Paul C., Binghamton.
Walter, Roland A., Rensselaer, N. Y.
Wolf, Stephen W., Woodmere, L. I.
Warden, Howard, West New York, N. Y.
Zucker, Samuel, New York City.
Belinsky, Louis, Brooklyn.
Bernstein, David A., Newark.
Herman, Jack, Jersey City.
Larkin, Arthur M., Jersey City.
McCormack, James J., Brooklyn.
Schwartz, Richard H., Brooklyn.
Wismer, Linton, Trenton.
Zanes, Anthony, New York City.

Red Course.
Filippi, Gerald A., New York City.
Fitzharris, James P. Wilmington, Del.
Fox, Alvin S., New York City.
Francione, Dominick A., Brooklyn.
Frasier, Frank W., Cambridge, N. Y.
Freedman, Bernard, Brooklyn.
Gallo, Louis R., Jr., Albany.
Gerres, Walter P., Greenville, Del.
Gibbons, John J., Jr., Newark.
Golden, Herbert C., Buffalo.
Goldschmidt, Bertram, New York City.
Goodale, Walter D., East Orange.
Goold, Walter G., Chatham, N. Y.
Gorecki, Cecil W., Batavia.
Grady, William H., Wilmington, Del.
Graves, Paul D., Gouverneur, N. Y.
Gravino, William A., Glassboro, N. J.
Greenberg, Henry R., Brooklyn.
Greenberg, Daniel, Brooklyn.
Green, John J., Buffalo.
Green, Dyrl A., Van Etten, N. Y.
Hagen, Francis D., Brooklyn.
Hall, Willis E., Rochester.
Handrahan, Charles F., Canandaigua, N. Y.
Hankins, Sam M., Long Beach, L. I.
Harlib, Frederick F., New York City.
Harris, Alfred A., Yonkers.
Hart, Joseph E., Brooklyn.
Haskin, William F., Jersey City.
Haste, Joseph L., Jersey City.
Hatch, James R., New York City.
Haugh, George F., Brooklyn.
Hagerty, Thomas J., New York City.
Heller, Peter F., Brooklyn.
Hinderer, Leo V., Brooklyn.
Hingston, Richard J., Jersey City.
Hoffenberg, Charles, Brooklyn.
Horgan, Paul, New York City.
Horning, Oliver F., Amsterdam, N. Y.
Howells, John S., Brooklyn.
Hughes, Thomas J., Plainfield, N. J.
Humphreys, James J. Mariners' Harbor.
Hyrans, Herbert L., New Rochelle.
Hynan, James M., Albany.
Irvine, Edward, Brooklyn.
Isley, Carl J., Watkins, N. Y.
Jacobowitz, Theodore, New York City.
Jenns, Elliott J., New York City.
Jelliffe, Edwin R., New Dorp, S. I.
Jennison, Edgerton P. T., Brooklyn.
Jewett, Joseph H., Hempstead, N. Y.
Johnstone, William F., Toms River, N. J.
Kearns, James J., Jersey City.
Keller, Alson H., Newburgh.
Kelly, Frederick W., Jr., Albany.
Kemp, Edward J. Woodhaven, N. Y.
Key, Richard W., Buffalo.
Lacz, John S., Bayonne, N. J.
Lange, William L., Bronx.
Langston, Henry V. Brooklyn.
Lewis, John B., Montclair, N. J.
Lipshitz, Phillip W., New York City.
Lowe, Winslow S., New York City.
Lynch, Norman E., Rome, N. Y.
MacDonald, Joseph D., Brooklyn.
MacDonald, William F., Brooklyn.
McGuill, Francis A., Ossining.
MacWood, George E., New York City.
Maher, James T., Montclair, N. J.
Nallan, Patrick J., New York City.

Company I.

Blue Course.
Fay, Francis J., West Hoboken, N. J.
Riese, Augustus J., Northport, L. I.
Risikoff, Saul, Brooklyn.

White Course.
Roeder, Albert J., Buffalo.
Routliffe, George S., New York City.
Schuster, Joseph A., Oswego.
Shanley, Roland W., Watervliet, N. Y.
Singer, Samuel R., New York City.
Snow, Everett M., Albany.

Basic Course.
Adler, Ivan F., Amsterdam, N. Y.
Allen, James P., Brooklyn.
Ammerman, Roe E., New York City.
Anderson, George E., Potsdam, N. Y.
Apgar, Daniel S., Trenton.
Arnheiter, Charles J., Jr., Bronxville.
Barrell, Alton G., Jr., Bronxville.
Bayne, Henry D., Amsterdam.
Beachy, Aubrey W., Shortsville, N. Y.
Beinert, Bernard J., Staplehurst, N. J.
Belcher, Robert B., Chatham, N. J.
Berger, Fred P., Jr., Paterson.
Berkman, Jack, New York City.
Berry, James T., Islip, L. I.
Bowler, Harry B., Amsterdam, N. Y.
Bren

THE NATIONAL CITY COMPANY
NATIONAL CITY BANK
NEW YORK

Prov. of Alberta
(CANADA)
4½% Gold Bonds
Due June 15, 1955 — Non-Callable

Alberta embraces a very fertile section of Northwest Canada and is primarily an agricultural Province. It has an area of 255,285 square miles, which is more than the combined territory of the States of New York, New Jersey, Pennsylvania, Virginia, West Virginia, and all the New England States.
Legal investment for Savings Banks in Connecticut, New Hampshire and Vermont.

Price yielding about
4.80%
(For payment in U. S. Funds)

Send for circular

The National City Company
Main Office: National City Bank Building
Uptown Office: 42nd St. & Madison Ave.

Exempt from all Federal Income Taxes

Asheville, N. C.
4¾% Gold Bonds
April 1, 1928-1966

General obligations of the entire City, payable from unlimited ad valorem taxes

Prices to yield
4% to 4.30%

Detailed circular on request.

E. H. Rollins & Sons
Founded 1876
43 Exchange Place, New York
Boston Philadelphia Chicago
Denver San Francisco Los Angeles

G. R. Kinney Co.
Inc.
Operating 222 Shoe Stores

Year	Sales	Profits
1921	$12,249,810	$ 514,725
1924	16,315,372	1,077,547

The 1925 Edition of our Kinney Analysis is ready for distribution. Copies will be sent to investors upon request for Circular D-244.

Merrill, Lynch & Co.
Members New York Stock Exchange
120 Broadway 11 East 43rd St.
New York
Chicago Detroit Milwaukee
Denver Los Angeles

Exempt from all Federal Income Taxes

	Yield
Canton, Ohio 5s	
Due 1945-53	4.15%
Colorado Springs, Col. 4½s	
Due 1933-39	4.05%
Dayton, Ohio 4½s	
Due 1926	3.50%
Due 1927	3.75%
Due 1929-32	4.00%
Due 1933-50	4.05%

Blodget & Co.
120 Broadway,
New York
Boston Chicago Hartford

Current Issue
Weekly Market Letter
Contains comment on the trend of current motor industry.
Also articles on
Independent Oil & Gas
International Nickel
Copy will be sent to interested investors

Tobey & Kirk
Established 1878
Members N. Y. Stock Exchange
25 Broad St. New York

FINANCIAL MARKETS

Irregular Movement of Stocks, Changes Generally Slight — Italian Exchange Very Weak.

Except for a somewhat violent recovery in wheat and corn prices, yesterday's markets passed an unemotional day. Even the money market, which has often advanced on previous occasions when the immensely large balances incident to the quarterly tax collections and the public debt readjustments were being completed, remained unruffled. The checks which went through the New York Clearing House on Tuesday reached the prodigious sum of $1,424,000,000 and yesterday's were $1,086,000,000, yet Stock Exchange call money rates only advanced ¼ of 1 per cent. When all records at the Clearing House were surpassed on the 1st of May by exchanges of $1,697,000,000, call money did not go above 4½ per cent. and it was down again to 3½ within a week. It is the extraordinarily skillful timing of large disbursements with large receipts, the passing simultaneously through the Reserve Bank, on the one hand of checks for Treasury interest and redemption payments and on the other of checks for tax collections and (in the present week) instalments on the foreign debt to the Treasury, which strikes this remarkable balance.

On the Stock Exchange there was no outstanding movement yesterday, even on the part of the restless professional "pools." The oil stocks, which a few days ago were to lead a spectacular advance of the general market, hardly stirred; neither did the motor shares, with one exception. Even Tuesday's demonstration for the rise in the railway shares came to a halt; suggesting a desire to await concrete developments rather than to "discount" possibilities. But the stock market was by no means weak; the general level of prices was pretty steadily maintained, and the occasional 1 or 2 point declines in isolated industrial "specialties" were offset by a handful of similar advances in other stocks of the same sort. It was, on the whole, a market of idle and meaningless fluctuations.

That wheat should have risen 6¾ cents a bushel and corn 4½ was not the result of new discoveries in the grain situation, any more than the recent spasmodic advances on the Stock Exchange were the market's response to news. The wheat market, having fallen 47 cents between March 2 and April 3, having recovered 43 cents between April 3 and June 5, and then having fallen 21½ cents between June 5 and June 16 (a period including the Government's highly unfavorable crop report), was fairly in line for yesterday's upward reaction.

For the contention that alternating changes of such scope are senseless and mischievous, there is much to say. The trouble with the attitude imputed to official Washington is that it fails to rid itself of the notion that highly speculative "bull movements" in grain are as virtuous as highly speculative "bear movements" are vicious. The rather obvious truth of the matter is that speculation of the last-named sort merely supplements the other and that, in the case of the present season's reckless extravagances, it may be fairly said that "the bulls began it." If our Boards of Trade are to restrain excesses on the one side of the market, they ought to restrain them on the other. But the farmer, who occasionally markets his wheat at the top of a bull movement and who also occasionally misses his market by holding back for still higher prices, can never be convinced that "the bear" is not the one enemy of society.

The franc slipped off again yesterday, reaching the year's lowest price except for the one day, June 5, when Paris talked of a crisis in francs. At London and Paris yesterday's price for francs was lower than on even that occasion and, simultaneously, the Italian lira sold yesterday at the year's lowest price. It is extremely difficult to read the market for the franc, except on the supposition that French capital is more anxious to stay away from Paris when it foresees the sacrifices which will lead to safety than it was when it had in immediate view neither safety nor sacrifice. But that would appear to be a condition of mind which cannot be permanent, and the five months' export surplus of France on merchandise account has been fully $125,000,000 even at this year's exchange rate, with the even larger "tourist drafts" impending.

MONEY.

WEDNESDAY, JUNE 17, 1925.

Stock Exchange call money continued to lend at 3½ per cent., with a rate of 3¾ in the "outside" market. In neither place, however, was there a great deal doing, as inquiry was small and the calling of loans also of light proportions. In time money brokers reported a brisk business in six months' funds at 4 per cent., while a small amount of 60-days' was loaned at 3¾. This latter figure was the bid for more distant maturities in blocks of several millions, but it was not forthcoming. Commercial paper market was moderately active, but here, too, the change remained steady. Acceptances were likewise firm and unchanged in discount.

Call Loans.

Renew.	High.	Low.	Last	Last Year	Ago.
ale.	3½	3½	3½	3½	2

Time Loans.

	Wednesday.	Tuesday.
Sixty-ninety days	3½@4	3¾@4
Four, five and six months	3½@4	3¾@4

Commercial Paper.

	Wednesday.	Tuesday.
Best names, 4 to 6 months	4	4
Other names, 4 to 6 months	4¼	4¼

Rediscount Rate, Reserve Bank.

Rate on all classes of rediscountable paper, 3½ per cent. Rate fixed Feb. 27, when it was advanced from 3 per cent., which had been in effect since Aug. 8, 1924.

Bankers' Acceptances.

Call loans against acceptances.....3¼
Prime bankers' acceptances, eligible for purchase or rediscount by Federal Reserve Banks. Rates quoted are for discount at purchase;

	Bid.	Asked.
30 days	3¼	3¼
60 days	3¼	3¼
90 days	3¼	3¼
Four months	3¼	3¼
Six months	3¼	3¼
Non-member and private bankers, 60-90 days	3¼	3¼

London Market.

Money in London unchanged at 3½ per cent.; short bills ⅛ up in offer at 4⅛@4¼ per cent.; three months' bills unchanged at 4⅝@4¼ per cent.

Gold bullion unchanged at 84s 11½d. Cables reported the Bank of England as shipping £263,000 bar gold to India; £24,000 to Straits Settlements and £150,000 to Chile.

Clearing House Exchanges.

Exchange of checks at the New York Clearing House, $1,066,000,000; balances, $142,000,000. Federal Reserve credit balance, $122,000,000; exchanges this day a year ago, $902,000,000.

SILVER BULLION.

Bar silver in London ¾d off at 31½d per ounce; New York price ½c off at 68¾c.

Range for 1925:

	Highest.	Lowest.
London	32 4-16d Jan. 13	31½d Apr. 24
New York	69¾c Jan. 13	67⅝c Apr. 23

Range for 1924:

	Highest.	Lowest.
London	32 4-16d Oct. 6	31½d Dec. 29
New York	72⅝c Oct. 6	67⅝c Jan. 11

NEW YORK STOCK EXCHANGE TRANSACTIONS

WEDNESDAY, JUNE 17, 1925.

Day's Sales.	Tuesday.	Monday.	A Year Ago.	Two Years Ago	Year to Date.	Same Period 1924.	1923.	1922.	1921.
1,187,861	1,136,957	1,248,780	677,462	1,202,435	192,587,672	107,972,931	124,206,905	182,879,692	88,569,770

1925. High.	1925. Low.	Sales.	Stock and Dividend Rate.	First.	High.	Low.	Last.	Net Ch'ge.	Closing Bid.	Closing Ask.
75⅝	62	800	Abitibi Power & Paper (4)	71	73½	70½	70½	— ½	70	70½
13⅞	9⅝	100	Ahumada Lead (†1)	10⅝	10⅝	10⅝	10⅝	— ⅛	10⅝	10⅝
111⅛	86½	1,800	Air Reduction (4)	101⅝	102⅝	100⅞	102⅛	+ ⅝	102	102⅛
14⅞	10	8,700	Ajax Rubber	14⅜	14⅝	14	14	— ⅜	14⅛	14⅜
140	140	100	Alaska Juneau (2)	140	140	140	140	— 1	140	142
95¾	80	100	Alliance Realty (8)	1⅝	1⅝	1⅝	1⅝		1⅝	1¾
120	117	2,200	Allied Chem. & Dye (4)	120	120¼	119	119	— ¼	119	119¼
73⅛	58½	100	Allied Chem. & Dye pf. (7)	114½	115	114½	114½	— ½	114½	115
43	34	400	Allis-Chalmers Mfg. (6)	41¾	42¼	41¾	42	+ ¼	41¾	42
54⅛	28⅞	300	Am. Agricultural Chem.	51	51½	51	51½	+ ½	51	51½
109	90⅜	4,500	Am. Beet Sugar (2)	41¾	42	41¾	41¾	— ¼	41¾	42
194	158½	100	Am. Bosch Magneto	35½	35	33½	34½	— ½	34	35
111⅛	97½	6,700	Am. Brake Shoe & F. (5)	103¾	103¾	103¼	103¼	— ¼	103¼	103½
26⅞	22⅝	400	Am. Can (7)	188¾	189¾	187½	187½	— 1¾	187½	188
62	37	200	Am. Car & Foundry (8)	105	105	104½	105	+ ½	104½	105
58¼	37	200	Am. Chain, Class A (2)	50	50	50	50	+ 1	50	51
6¾	5¼	100	Am. Chicle	82½	82½	82½	82½		82½	83
166	125	100	Am. Chicle cfts.	50	50	50	50		50	51
47	27¼	100	Am. Druggist Synd. (60c)	5¾	5¾	5¾	5¾		5¾	6
67	64	800	Am. Express (6)	134	136¼	134	136	+ 1½	135	136
135	114⅜	29,200	Am. & Foreign Power	45	45	44¾	44¾	— ¼	44¾	45
75⅝	59	1,300	Am. & F. P. Power pf. (7)	92	93¼	92	93	+ ¼	92¾	93
115	88	1,900	Am. & F. P. 2nd pf. (7)	135	135	135	135	+ 2	134	140
84	74½	1,100	Am. Hide & Leather pf.	72⅝	72⅝	71¾	71¾	— ⅝	71¾	72
41	32¾	100	Am. Ice (6)	112	112	112	112	— 1½	112	113
14	11¾	100	Am. Ice pf. (6)	83	83	83	83	— 1	83	84
72⅝	53	200	Am. International	33¾	33¾	33¼	33¼	— ¼	33¼	33½
144⅞	104½	200	Am. La F. Fire Engine (1)	12¾	12¾	12¾	12¾	— ¼	12¾	13
105	80⅝	200	Am. Linseed pf. (3½)	72¾	72¾	72¾	72¾	— ¼	72¾	73
70	48	700	Am. Locomotive (†12)	119	119	119	119	— ½	119	119½
56¼	36⅞	100	Am. Radiator (4)	97¾	97¾	96¾	96¾	— ¾	96¾	97
147⅞	106½	2,400	Am. Republics	74⅝	74⅝	74⅝	74⅝	— ⅜	74⅝	74¾
110⅝	105½	300	Am. Safety Razor (3)	56¾	56¾	56¾	56¾	— ¾	56¾	57
40	37⅝	100	Am. Ship & Commerce	55	55	55	55	— ¾	55	55½
71¼	47⅝	12,600	Am. Smelting & Ref. (6)	89	89	88	88	— 1	88	88½
6	2¼	300	Am. Smelt. & Ref. pf. (7)	105¾	105¾	105¾	105¾	— ¼	105¾	106
142⅝	130⅝	1,200	Am. Steel Foundries (3)	109¾	109¾	109¾	109¾	— ¾	109¾	110
96⅞	55	900	Am. Sugar Refining	85¾	85¾	85¾	85¾	+ 1	85¾	86
96⅛	84½	300	Am. Sumatra Tobacco	64¾	64¾	64¾	64¾	— ¾	64¾	65
108	104½	3,000	Am. Tel. & Tel. (9)	9	9	9	9		9	9
108	90⅝	2,700	Am. Tobacco (7)	141¾	142¾	141¾	142¾	— ¾	142¾	143
68	34⅝	1,600	Am. Tobacco, Class B (7)	96¾	96¾	94¾	96¾	— ¾	96¾	97
108	64⅝	100	Am. Tobacco pf. (6)	94⅝	94⅝	94⅝	94⅝	— ¾	94⅝	95
120¾	103	1,100	Am. Typefounders (6)	107	107	107	107	— 1½	106¾	107¾
68	48	6,500	Am. Water W. & E. (1.20)	119½	120¾	119¼	120	+ ¾	120	120¾
108	90⅝	200	Am. W. W. & El. part.pf.(6)	66½	67¾	66¾	67	+ 1	67	68
64⅝	34½	3,000	Am. Woolen	106¾	107	106¾	107		107	107¼
96⅞	69¾	300	Am. Woolen pf. (7)	87¾	87¾	87¾	87¾	— ¾	87¾	88
7⅞	2½	200	Am. Writing Paper pf.	78¾	78¾	78	78	— ¾	78	78¾
39	24⅞	200	Am. Zinc, L. & S. pf.	38¾	38¾	38¾	38¾	— ¾	38¾	39
48	35⅞	200	Am. Zinc, L. & S. pf.	7¾	7¾	7¾	7¾		7¾	8
34⅞	22	3,200	Anaconda Copper (3)	27	27	27	27	+ ¼	27	27¼
60¾	40	100	Ann Arbor	38⅜	39	38⅜	39	+ ¾	38⅜	39
35¾	28	100	Ann Arbor pf.	30	30	30	30		30	33
98	90¾	100	Archer-Daniels-Midland	53¼	53¼	53¼	53¼	+ ¼	53¼	54
22½	20	400	Armour & Co. Del. pf. (7)	34½	34½	34½	34½	— ½	34½	35
15½	15	8,800	Arm. & Co. of Ill. Cl. A (2)	96	96	96	96		96	96¼
54⅞	51⅛	100	Art Metal Constr. (1)	21¾	21¾	21¾	21¾	— ¼	21¾	22
41⅝	32	100	Associated Dry Goods (2½)	15½	15½	15½	15½		15½	16
127⅞	113¼	2,100	Associated Oil (2)	52¾	52¾	52¾	52¾	— ¼	52¾	53
140⅜	120⅝	1,900	Atch., Top. & S. Fe (7)	40	40¾	39¾	40¼	+ ¼	40¼	40½
55	35⅞	300	Atch., Top. & S. Fe pf.(5)	117⅝	118	117⅝	117⅝	— ¼	117⅝	118
81⅝	72⅝	17,000	Atlantic Coast Line (†6)	96½	96½	96½	96½	— ½	96½	97
91⅛	75¼	700	Baldwin Locomotive (7)	161¾	162¾	161	161	— 1¾	161	162
100⅜	64½	200	Baldwin Locomotive pf. (7)	113	113	113	113	— 1	113	114
106⅜	96	100	Baltimore & Ohio (5)	48¾	49	48¾	48¾	— ¼	48¾	48⅞
109	94	200	Baltimore & Ohio pf. (4)	50	50	50	50	— ½	50	50½
24¾	16	100	Bangor & Aroostook (3)	93¾	93¾	93¾	93¾	— ¾	93¾	94
9⅞	7	9,700	Barnsdall Class A	20¾	20¾	20¾	20¾	— ¼	20¾	20⅞
29	20⅝	200	Barnsdall Class B	20¾	20¾	20¾	20¾	— ¼	20¾	20⅞
15	11	900	Bayuk Cigars	43	43	43	43	— 1	43	44
61	57	1,900	Beech-Nut Packing (2.40)	70	70	68½	68½	— 1½	68½	69
80	55½	2,500	Bethlehem Steel	35¾	36¼	35¾	36	+ ¼	35¾	36
22	16	100	Booth Fisheries	4¾	4¾	4¾	4¾		4¾	5
31⅝	22	2,400	Briggs Mfg. (3½)	41¾	42	41¾	41¾	— ¼	41¾	42
80	61⅝	100	Bklyn. Edison Elec. (8)	135½	135½	135½	135½	— 1½	135½	136
97⅛	87⅞	17,000	Bklyn.-Manhattan Transit	55	55	52½	54½	+ 2½	54	54½
22⅝	14	700	Bklyn. Manh. Tran. pf. (6)	81¾	82	81¾	81¾	— ¼	81¾	82
80	61⅝	800	Bklyn. Union Gas (4)	89	89	89	89	— ½	89	89½
93⅝	80	100	Brown Shoe (4)	93¾	93¾	93¾	93¾	— ¼	93¾	94
104	96	100	Brown Shoe pf. (7)	104	104	104	104	— 2½	104	106
92⅞	65	600	Bruns.-Balke-Col. (3.50)	26¼	26¼	26¼	26¼	— ¼	26¼	26½
14⅝	6⅜	100	Burns Brothers (10)	78½	78½	78½	78½	— 1½	78½	79
24¾	20	100	Burroughs Add. Mach. (3)	18¾	18¾	18¾	18¾	— ¼	18¾	19
118	100⅞	600	Bush Terminal	88	88	88	88	— 1	88	89
123	23⅞	400	Bush Terminal pf. (8)	12¾	13	12¾	12¾	— ⅝	12¾	13
58	45	4,300	Butte & Superior (1)	116	116	115	115	— ⅝	115	116
18⅝	12¾	2,100	Caddo Cent. Oil & Refining	30	30	29¾	29¾	— ¼	29¾	30
152⅜	136½	500	California Packing (6)	121¾	122	121¾	121¾	— ¼	121¾	122
80¼	60	8,100	Calif. Petroleum (1¾)	27⅞	28	27⅞	27⅞	— ⅛	27⅞	28
21¾	14⅝	200	Calif. Petroleum pf. (7)	48¾	48¾	48¾	48¾	— ¼	48¾	49
66	49¼	600	Callahan Zinc & Lead	13	13	13	13	— ⅛	13	13⅛
47⅞	43⅝	100	Calumet & Arizona (12½)	139¾	139¾	139¼	139¼	— ¾	139¼	140
56⅞	40⅝	600	Calumet & Hecla (50c.)	18	18	18	18	— ¼	18	18⅛
21¾	13⅝	300	Canadian Pacific (10)	139¾	139¾	139¼	139¼	— ¾	139¼	139½
66	49¼	100	Case (J. I.) Th. Mach. pf.	60	60	59¾	59¾	— ¼	59¾	60
47⅛	21½	200	Central Leather Co.	77	77	77	77	— 3	77	78
56⅞	43⅝	800	Central Leather Co. pf.	18⅝	18⅝	18⅝	18⅝	— ⅛	18⅝	18¾
40⅝	28⅞	700	Century Ribbon Mills	60	60	59¾	59¾	— ¼	59¾	60
39⅝	29⅞	1,600	Serro de Pasco Copper (4)	37¾	37¾	37¾	37¾	— ¼	37¾	38
99⅛	89⅞	1,400	Certain-teed Products (4)	51	51½	50¾	51	+ ¼	50¾	51
10⅝	3⅝	1,400	Chandler Motor (3)	48¾	48¾	48¾	48¾	— ¼	48¾	49
9	9	800	Chesapeake & Ohio (4)	37¾	37¾	37¾	37¾	— ¼	37¾	37⅞
32⅜	19¼	300	Chicago & Alton	93¾	93¾	93¾	93¾	— ¾	93¾	94
16⅜	3¾	1,000	Chicago Gt. Western	5	5	5	5		5	5⅛
28½	7	3,700	Chicago Gt. Western pf.	12¼	12¼	12¼	12¼	— ¼	12¼	12½
75¾	47⅛	6,800	Chi., Mil. & St. Paul	25¼	25¾	25	25	— ¼	25	25¼
117	101⅝	3,600	Chi., Mil. & St. Paul pf.	8⅝	8⅝	8⅝	8⅝	— ⅛	8⅝	8¾
98⅜	80¼	200	Chi. & Northwestern (4)	16⅝	16⅝	16⅝	16⅝	— ⅛	16⅝	16¾
94⅝	40⅝	1,900	Chi. & Northwestern pf.(7)	65¾	65¾	65¾	65¾	— ¼	65¾	66
99½	92	1,900	Chi. Pneumatic Tool (5)	106	106	105½	105½	— ¼	105½	106
108	78⅜	100	Chi., R. I. & Pacific	90⅝	92	90⅝	92	+ 1	92	92½
59⅝	49⅞	100	Chi., R. I. & Pacific pf.(7)	45	45	44¾	44¾	— ¼	44¾	45
37⅝	30½	200	Chi. St. P., M. & O. (5)	94	94	94	94	— ¼	94	94½
86	80	100	Chicago Subway (†240)	84	84	84	84	— ¼	84	84½
48⅜	35⅞	700	Chile Copper (2½)	58¾	58¾	57¾	57¾	— ¾	57¾	58
65⅞	44⅛	500	Coca-Cola (7)	33¾	33¾	33½	33½	— ¼	33½	33¾
69⅝	45⅝	16,700	Colorado Fuel & Iron	119	119	119	119	— 1	119	119½
109⅝	104½	100	Colorado & Southern	39½	41¼	39½	41¼	+ 1½	41¼	41½
67	50	5,400	Colum. Gas & Elec. (2.60)	58¾	58¾	58¾	58¾	— ¼	58¾	59
17	25	100	Colum. Gas & E. pf. (7)	65¼	65¼	65¼	65¼	— ¾	65¼	66
44½	26¾	100	Commercial Invest. Tr. (2½)	109¼	109¼	109¼	109¼	— ¼	109¼	109½
89⅝	89⅝	1,400	Congoleum-Nairn (3)	67	67	67	67	— ¼	67	67¼
94⅜	74⅝	100	Conley Tin Foil stamped	26⅞	26⅞	26⅞	26⅞	— ⅛	26⅞	27
60¾	50⅝	3,200	Consolidated Cigar	41	41¾	40¾	41¾	+ ¾	41¾	42
103	84	100	Consolidated Cigar pf. (7)	84	84	84	84		84	85
40	30	3,000	Consolidated Distributors	4¾	4¾	4¾	4¾	— ⅛	4¾	4⅞
87⅞	64	400	Consolidated Gas (5)	87¾	87¾	86¾	87¾	+ ¾	87¾	88
71	40⅝	800	Consolidated Textile	2⅞	2⅞	2⅞	2⅞	— ⅛	2⅞	3
64⅝	22⅝	800	Continental Can (4)	64⅝	65¼	64⅝	64⅝	— ¾	64⅝	65
115⅛	106	4,900	Continental Insurance (6)	115¼	116	115¼	116	+ ¾	115¾	116
10⅝	8⅝	1,900	Continental Motors (80c)	10⅝	10⅝	10⅝	10⅝	— ⅛	10⅝	10¾
35⅞	25⅛	600	Corn Prod. Refining (2)	35	35¼	34¾	35	+ ¼	34¾	35
67⅞	54⅝	1,300	Crucible Steel (4)	67¾	67¾	67¾	67¾	— ¼	67¾	68
61⅝	51⅝	500	Cuba Cane Sugar pf.	51½	51½	51½	51½	— ¼	51½	52
29⅜	20⅝	100	Cuban Cane Sugar (3)	20⅝	20⅝	20⅝	20⅝	— ⅛	20⅝	20¾
4⅜	3⅛	400	Cuban Dominican Sugar	4¼	4¼	4¼	4¼	— ⅛	4¼	4⅜
98¾	86¾	300	Cuban Dom. Sugar pf.	31	31	31	31	— ¼	31	32
99⅛	80⅝	200	Cudahy Packing pf. (7)	98¾	98¾	98¾	98¾	— ¼	98¾	99
79⅝	54⅝	200	Cushman's Sons (8)	80¾	80¾	80¾	80¾	— ¾	80¾	81
55⅝	40⅝	200	Cuyamel Fruit (4)	79	79	79	79	— ¼	79	79½
54⅝	34⅝	100	Davison Chemical	54¾	54¾	54¾	54¾	— ¼	54¾	55
97¾	74⅝	100	Deere & Co. pf. (5)	97¼	97¼	97¼	97¼	— ¼	97¼	97½
145	143¾	900	Del., Lack. & West. (†7)	145	145	143¾	143¾	— 1¼	143¾	144
124½	124½	1,900	Detroit Edison Co. (8)	124½	124½	124½	124½	— ¾	124½	125
23¾	23¼	3,300	Dodge Brothers, Class A	23¾	23¾	23¼	23¼	— ¼	23¼	23½
26¾	14½	2,400	Dodge Brothers pf.	26¾	26¾	26¾	26¾	— ¼	26¾	27
81¾	51⅝	200	Dome Mines (2)	51¾	51¾	51¾	51¾	— ¼	51¾	52
14⅝	14⅛	1,200	Douglas-Pectin (1)	14⅝	14⅝	14⅝	14⅝	— ⅛	14⅝	14¾
20½	20½	4,100	Du Pont de Nemours (10)	20½	20½	20½	20½	— ¼	20½	20⅝
177⅞	173½	100	Du Pont de Nem. deb. (6)	177⅞	178	177⅞	178	+ ¼	177⅞	178
100	100	2,700	Eastman Kodak (†8)	100	100	100	100	— ¼	100	100¼
107⅞	107⅛	46,400	Eaton Axle & Spring (2)	107⅞	107⅞	107⅛	107⅛	— ¾	107⅛	107¼
17⅝	16⅞	700	Electric Pwr. & Lt. etfs.	17⅝	17⅝	17⅝	17⅝	— ⅛	17⅝	17¾
36⅝	35⅞	1,900	El. P. & L. pf. cfts. (7)	36⅝	36⅝	36⅝	36⅝	— ¼	36⅝	36¾
92⅝	91⅞	200	Do pf. cfts. 40% paid (7)	92⅝	92⅝	92⅝	92⅝	— ¼	92⅝	92¾
109	109	100	Do pf. cfts. full paid (7)	109	109	109	109	— ¼	109	109½
110	110	100	Electric Storage Bat. (4)	110	110	110	110	— ¼	110	110½
64	64	400	Endicott-Johnson (5)	64	64	64	64	— ¼	64	64½
67¾	67¾	400	Endicott-Johnson pf. (7)	67¾	67¾	67¾	67¾	— ¼	67¾	68
113¾	113¼	1,500	Erie	113¾	113¾	113¼	113¼	— ¼	113¼	113½
28⅞	28⅜	100	Erie 1st pf.	28⅞	28⅞	28⅜	28⅜	— ¼	28⅜	28½
37⅞	37⅞	100	Erie 2d pf.	37⅞	37⅞	37⅞	37⅞	— ¼	37⅞	38
36⅝	36⅝	100	Fairbanks-Morse (2.60)	36⅝	36⅝	36⅝	36⅝	— ¼	36⅝	36¾
100¾	100¼	14,900	Famous Players-Lasky (8)	100¾	100¾	100¼	100¼	— ¼	100¼	100½
113¼	113	900	Famous Players-L. pf. (8)	113¼	114	113	113	— ¼	113	113½
32¼	32¼	6,200	Federal Lt. & Tr. (†1.40)	32¼	32¾	32¼	32¼	— ¼	32¼	32½
18⅜	18	2,000	Federal Mining & Smelting	18	18	17	18	+ ¼	17¾	18
64⅝	57	200	Fisher Body (5)	64⅝	64⅝	64⅝	64⅝	— ¼	64⅝	64¾
69¾	54⅝	4,900	Fisk Rubber 1st pf. (4)	69¾	69¾	69¾	69¾	— ¼	69¾	70
19¾	18⅝	300	Fisk Rubber 1st pf. (4)	19¾	19¾	19¾	19¾	— ¼	19¾	19⅞
104¼	104¼	100	Fleischmann Co. (4)	104¼	104¼	104¼	104¼

BOND RECORD
now being distributed

This booklet gives the following information on bonds listed on the N. Y. Stock Exchange, the N. Y. Curb, as well as on active unlisted issues.

1. 1924 and 1925 Price range.
2. Interest dates—maturity.
3. Call price—if any.
4. Income at current prices.
5. Yield—if held to maturity.

Write for a copy

SUTRO & KIMBLEY
Members New York Stock Exchange
66 Broadway
New York

Safe Bonds for Investment

Send for current list of Investment Offerings

HOAGLAND, ALLUM & CO.
INCORPORATED
Established 1909
GROUND FLOOR 34 Pine Street New York
GROUND FLOOR 14 So. La Salle St. Chicago

Louisville Gas and Electric Company
Class "A" Common Stock

Company and predecessors in business over 87 years.

System serves without competition territory having 325,000 population.

Constant increase in earnings.

Price $26 per share

Ask for Circular CJ-312

H.M. Byllesby & Co. INC.
111 Broadway, New York
Boston Chicago Philadelphia Providence

Western Public Service Company
Deb. Gold Bonds
Series "A," 6½%
To mature April 1, 1935
Price 98 and interest
To yield 6.75%
Circular on request

HOWE, SNOW & BERTLES INC.
120 Broadway Tel. Rector 3563
Chicago Grand Rapids Detroit

Conservative Investments

Bankstocks Corporation
Capital Stock

Descriptive Circular sent upon request

SHIELDS & COMPANY
MEMBERS NEW YORK STOCK EXCHANGE
52 CEDAR STREET
NEW YORK

BONDS ON STOCK EXCHANGE

WEDNESDAY, JUNE 17, 1925.

	Day's Sales.	Tuesday.	Year Ago.	2 Years Ago.	1925.	1924.	1923.
U. S. Gov't bonds.....	$1,226,400	$2,129,200	$3,020,410	$3,547,200	$184,461,760	$498,800,670	$414,153,860
Other domestic bonds.	7,983,000	7,625,000	8,508,500	6,074,500	1,265,446,775	956,780,200	824,437,600
Foreign bonds.....	2,536,500	3,600,000	2,169,500	2,081,000	347,643,500	221,139,700	251,665,900
Total all bonds...	$11,745,900	$13,354,200	$13,698,410	$11,702,700	$1,797,552,035	$1,676,720,570	$1,490,257,360

UNITED STATES GOVERNMENT LOANS.

—Range Since Date of Issue— High.	Date.	Low.	Date.	—Range— High.	Low.	1925 Sales.	Issue.	Open.	High.	Low.	Last.	Net Chge.	Closing Bid.	Closing Asked.	Yield.
103.1	Oct. 19,'22	96.1	June 2,'21	101.29	100.24	73	Liberty 3½s, 1932-47	101.00	101.2	100.31	101.2	+.1	101.00	101.3	3.33
102.25	Oct. 19,'22	96.4	July 11,'21	101.23	100.26	..	Liberty 3½s, reg.	....	....	....	....	....	....	....	....
102.17	June 17,'25	93.00	May 19,'20	102.17	101.11	1	Lib. 1st cv. 4s, 1932-47	102.17	102.17	102.17	102.17	+.31	102.10	....	3.19
102.10	June 15,'25	93.25	May 19,'20	102.10	101.6	..	Lib. 1st cv. 4s, reg.	....	....	....	....	....	101.6	....	3.37
102.13	July 8,'24	91.12	May 20,'20	101.13	100.29	..	Lib. 2d 4s, 1927-42	....	....	....	....	....	....	....	....
101.16	July 23,'24	91.18	May 21,'20	101.3	100.14	..	Lib. 2d 4s, reg.	....	....	....	....	....	102.00	402.16	....
103.00	June 18,'24	90.00	June 7,'20	103.00	101.00	..	Lib. 1st 2d cv. 4¼s, 32-47	....	....	....	....	....	102.00	402.16	....
102.26	June 17,'25	84.00	May 21,'20	102.25	101.14	81½	Lib. 1st cv. 4¼s, 1932-47	102.17	102.21	102.17	102.19	—.2	102.19	102.21	3.82
102.18	June 12,'25	84.00	July 30,'20	102.18	101.9	1	Lib. 1st cv. 4¼s, reg.	102.14	102.14	102.14	102.14	—.1	....	....	....
102.00	July 30,'24	81.12	May 20,'20	101.16	100.20	217½	Lib. 2d cv. 4¼s, 1927-42	101.11	101.15	101.11	101.15	+.2	101.13	101.15	3.63
101.27	Aug. 1,'24	83.16	Dec. 23,'20	101.13	100.18	8¼	Lib. 2d cv. 4¼s, reg.	101.9	101.11	101.9	101.11	+.1	....	....	....
102.23	Aug. 5,'24	85.20	Dec. 20,'20	102.3	101.1	92¼	Lib. 3d 4¼s, 1928	101.28	101.29	101.26	101.28	....	101.29	101.30	3.58
102.21	Aug. 5,'24	82.12	May 19,'20	101.20	101.9	1	Lib. 3d 4¼s, reg.	101.26	101.26	101.26	101.26	....	....	....	....
103.00	Aug. 9,'24	82.00	May 20,'20	102.31	101.20	666½	Lib. 4th 4¼s, 1933-38	102.27	102.28	102.25	102.28	....	102.28	102.29	3.65
102.28	June 12,'25	82.15	May 20,'20	102.28	101.18	3	Lib. 4th 4¼s, reg.	102.23	102.26	102.23	102.26	+.3	....	....	....
107.18	June 11,'25	98.1	Mar. 27,'23	107.18	104.13	83¾	Treasury 4½s, 1947-52	107.7	107.8	107.5	107.7	+.1	107.7	107.10	3.77
106.21	Nov. 5,'24	98.20	Apr. 25,'23	106.10	104.15	1	Treasury 4¼s, reg.	....	....	....	....	....	....	....	....
103.16	June 11,'25	100.9	Dec. 23,'24	103.16	100.14	38	Treasury 4s, 1944-54	103.5	103.12	103.8	103.12	+.8	103.7	103.12	3.75
102.7	May 25,'25	100.27	Apr. 17,'25	102.7	100.27	..	Treasury 4s, reg.	....	....	....	....	....	....	....	....

Quotations after the decimal point in the above table represent one or more 32ds of a point. Comparisons for dates prior to March 22, 1923, when the system now used was introduced, are reduced to the form now used in the Stock Exchange quotations.

FOREIGN BONDS.

Argentine s f 6s, Ser A, 1957 12.....96¼ 19.....96 1.....95¾ 5.....96 1.....95¾ 2.....96 2.....95¾ 35.....96 1959, w i 7.....96⅝ 5.....96¼ 41.....96¼ 9.....96 1.....96¼ 1st f 6s Ser B, 1968, temp 10.....96¼ 29.....96 4.....95½ 12.....96 7s, 1927 1.....102⅜ 6.....102⅝ 15.....102½ 2.....102⅜ Austrian Govt gtd s f 7s, 1943 5.....98⅞ 1.....98⅝ 2.....98⅞ 17.....98½ 2.....98⅞ 5.....98⅝ Chinese Ry 5s, 1951 2.....44 2.....43½ Cy of Bergen s f 6s, 1949 5.....98⅝ 2.....98⅞ 8s, 1946 2.....100⅛ Cy of Berne 8s, 1945 1.....100¼ 1.....100⅜ 1.....100½ Cy of Bogota s f 8s, 1945 1.....95½ 2.....95½ City Bordeaux 6s, 1934 5.....85¼ City B Aires s f 6½s, Ser 2B, 1958 99 Cy Christiania s f 6s, 1954 5.....93¾ 1.....100¼ 1.....100 s f 6s, 1955, int ctfs 3.....98¼ 10.....98½ 10.....98⅝ City of Copen 5½s, 1944 1.....98½ 1.....98⅝ 1.....98½ 2.....98¾ City of Lyons 6s, 1934 2.....85 4.....84⅝ Cy of Marseil 6s, 1934 1.....85¼ City of Montevideo s f 7s, 1952 2.....96¼ 29.....96 City of Rio de Janeiro s f 8s, 1946 1.....95½ 3.....95¾ s f 8s, 1947 2.....95 1.....95½ 1.....95½ City of Rotterdam s f 6s, 1964 3.....103¼ City of Sao Paulo s f 8s, 1952 3.....100 City of Tokio 5s, 1952 4.....63 Czechoslovak Republic 8s, 1952 10.....100¼ 5.....100⅝ 5.....100¾ 1s20f. 99½ 8s, 1952 7.....100½ Danish Munic s f 8s, ser A, 1946 1.....100⅜ 1.....100½ s f 8s, ser B, 1946 1.....100⅜ 1.....100½ Dept of the Seine temp 7s, 1942 16.....89½ 2.....89⅝ 2.....89½ Dom of Can 5s, 1926 1.....100⅜ 5½s, 1929 1.....102⅜ 3.....102⅜ 1.....102 Elec Pow Cor s f 6½s, '50, int rcts 3.....87¼ 3.....87⅜ Fin Mun L s f g 6½s, '54, Ser A 3.....92 2.....92½ 3.....92 4.....92¼ 1.....92½ Ser B 2.....92½ 5.....91⅝ 6.....92½ Fram Ind Dev tem deb 7½s, 1942 2.....90¾ 3.....93⅞ French Gov s f g 7s, 1949 18.....90½ 17.....90⅝ 22.....90½ 28.....90⅜ 1.....90¼ 7½s, 1941 12.....98¾ 10.....98¼ 1.....98¾ 2.....98⅝ 16.....98¼ 12.....98⅛ 8s, 1945 43.....102¾ 6.....102⅝ 3.....102⅝ 1.....102¼ German extnl loan 1924 s f 7s, 1940, int rcts 5.....98¼ 15.....98⅜ 5.....98½ 22.....98⅝ 17.....98⅜ 18.....98⅝ 11.....98⅝ 4.....98⅜ 1.....98¾ 2.....98⅝ 30.....98⅜ Germ Gen El s f 7s, 1945 4.....95½ 2.....92⅝ Great Consldt El Pw Jap. s f 7s, 1944 11.....91 7.....90⅝ 2.....91 Greek Govt s f 7s int rcts, 1964 5.....86⅞ 5.....87 Jap Govt 4s sterling loan, 1931 1.....84⅛ 17.....84⅜ 12.....84¼ 2.....84⅝ 25.....84⅞ s f 6½s, 1954 39.....94⅝ 5.....94⅝ 10.....94¾ 2.....93⅝ 4.....94⅜ 8.....94⅝ 2.....94⅞ 22.....94⅝ 1.....94⅝ 2.....94⅜ 1s30f. 94⅝ 77.....94⅝ 28.....94⅛ 2.....94⅜ 78.....94⅜ 35.....94⅝ 10.....94⅞ 8.....94⅝ 2.....94⅝ 67.....94⅝ 5.....94⅜ Oriental Dev deb 6s, 1953 1.....85⅜ 9.....85½ 1.....85⅝ King Norway s f 5½s, 1965, when issued 1.....96⅞ 48.....96⅜ s f 6s, 1943 3.....100½ 1.....100⅜ 1.....100½ 5.....100⅜ 1.....100⅛ s f g 6s, 1944 5.....100½ 1.....100⅜ 1.....100⅜ 2.....100½ 3.....100⅜ 6.....100⅜ 1.....100½ 2.....100⅜ 1.....100⅜ 4.....100½ 1.....100⅜ 2.....100⅜ 1.....100⅜ 6s, 1940 3.....88⅜ 5.....88½ 6.....88⅜ 9.....88⅞ 10.....88½ 4.....88⅜ King of Swed 6s, 1939 2.....104⅜ g 5½s, 1954 28.....100½ 50.....100⅜ Lower Aust Elec s f 6½s, 1944 10.....85½ Nord Rys s f 6½s, 1950, int rcts 13.....83½ Paris-Lyons-Med R R 6s, 1958 10.....78 1.....78⅜ 11.....77⅞ 10.....77⅞ 1.....77¼ s f 7s, 1958 13.....85 10.....86⅞ 1.....87 1.....88¾ 4.....87 Paris-Orleans R R s f g 7s, 1954 1.....85 2.....84⅞ Paulista Ry 1st & ref 7s, Ser A, 1942 1.....100 Rep of Bolivia s f 8s, 1947 1.....95 7.....94⅜ 6.....93 1.....94¾ Rep of Chile s f 7s, 1942 1.....101½ 11.....101½ 1.....101¼ 20.....101⅛ 2.....102 s f 8s, 1941 1.....108 3.....108¼ s f 8s, 1946 1.....108½ Rep of Cuba 4½s, 1949 10.....88½ 5s, 1944 1.....100¼ 1.....100 Rep of Cuba s f 5½s, '53 1.....100⅞ 7.....100⅝ 5.....100⅜ Rep of Finland s f 7s, interim ctfs, 1950 1.....95¾ 1.....96⅜ 4.....96 4.....95¾ 1.....95¾ 10.....95½ 1.....96 6.....95½ 1.....95¾ 11.....95½ s f 6s, 1945 1.....88¼ 1.....89¾ Rep of Haiti s f 6s, ser A, 1952 2.....96¾ 1.....95¾ 2.....96 Rep of Mexico 4s, 1904, assented, 1954 1.....20¼ 1.....20½ 7.....20¼ 6.....20¾ assented, 1910 2.....20⅝ 4s, assented small, 1910 1.....20⅜ 10.....20½ 5.....20⅜ 2.....20½ 5.....20⅝ 49.....20½ assented 5s, 1945 6.....34¼ Rep of Panama extnl sec s f 5½s, 1953 1.....102⅜ 1.....102½ Rep of Peru s f 8s, 1944 5.....100⅝ 2.....101 1.....100⅜ 1.....101 Rep of Poland 6s, 1940 1.....70 1.....69⅞ 1.....69¾ 1.....70 s f 8s inter rcts, 1950 2.....89⅝ 4.....89⅜ 1.....89¼ 2.....89⅜ 12.....89⅜ 1.....89¾ 3.....89⅝ 2.....89⅜ 4.....89½ 2.....89¾ 5.....89½ 1.....89⅝ 2.....89½ Rima Steel Ts interim rcts, 1955 2.....88⅜ 11.....88½ s f 8s, 1947 2.....108⅜ 3.....106½ Rep of El Sal s f 8s, Ser A, 1948 2.....100½ 2.....100⅜ 6.....110 Rep of Uruguay s f 8s, 1946 2.....109½ 2.....108⅜ 6.....110 Sax Pub Wks s f 7s int ctfs, 1945 2.....93 4.....93⅜ 10.....93⅝ 8.....93⅜ 2.....93⅞ 3.....93¾ 2.....93 State of Queensland 6s, 1947 7.....105 s f 7s, 1941 6.....110¾ State of Rio Grnd do Sul 8s, 1946 1.....97 State of San Paulo s f 8s, 1950 8.....100 2.....99⅜ s f 8s, 1936 2.....102⅛ Swiss Confed s f 8s, 1940 7.....114⅜ 15.....114⅝ 3.....115 Switzerland 5½s, 1946 10.....102⅜ 4.....102⅛ 7.....102¼ U S of Brazil 8s, 1941 1.....97⅞ 4.....98 2.....97⅜ 1.....97⅞ 3.....97⅝ 2.....97⅜ Cent Rys of Brazil El 7s, 1952 12.....83½ Un Steam of Copen s f 6s, 1937 1.....94½ 1.....94¾ 23.....94¾ 25.....94⅜ 10.....94⅞ 2.....95

DOMESTIC BONDS.

N Y City 4s, 1956 4.....100 4½s, 1964 1.....103⅜ 4½s, May, 1957 1.....107⅛ Ajax Rubber s f 8s, 1936 1.....101¼ 1.....101⅛ Am Agr Chem 7½s, 1941 6.....102⅜ 1.....102⅜ 6.....102⅛ 1.....102⅜ 1.....102½ 2.....102⅜ 2.....102½ 1.....103 conv 5s, 1925 12.....102⅜ Am Beet Sug s f conv 6s, 1935, temp 14.....102 6.....101½ Am Cot Oil 5s, 1931 1.....95⅝ Amer Chain s f 6s, 1933 1.....99 8.....98⅜ 5.....99 2.....98⅝ Am Republics deb 6s, 1937 2.....99⅜ 2.....96⅛ Am Sm & Ref 1st 5s, 1947 6.....98 3.....98¼ 1.....98 6s, 1947 1.....107½ Am Sugar Ref 6s, 1937 3.....102⅜ 10.....102½ 4.....102¾ Am Tel & Tel col 4s, 1929 5.....97½ 2.....97⅝ 4.....97⅝ 1.....97⅜ 22.....97⅝ 3.....97⅝ 5.....97⅛ col tr 5s, 1946 9.....102 s f g 5s, 1960 15.....97⅜ 4.....97⅜ 1.....97⅜ 1.....97⅝ 30.....97⅜ 3.....97⅜ 5.....97⅜ 5.....97⅜ 2.....97⅜ 1.....97⅜ 1.....97⅜ 1.....97⅜ 6.....101½ 1s7f..101⅛ 1s7f..101¼ 7.....101½ 1.....101¼ Andes Cop deb 7s, 1943 14.....99¾ 6.....99⅝ 2.....99⅞ 2.....99⅝ 2.....97 1s7f..99⅜ 1.....97 2.....97 1.....97 2.....97 1.....97 2.....97 2.....97 1.....97 1.....97 1

The A B C

of international banking is provided through our 60 branches and offices distributed as follows:

Argentina Brazil Chile

ENGLAND FRANCE
SPAIN MEXICO
GUATEMALA PERU
URUGUAY COLOMBIA
VENEZUELA ECUADOR
NICARAGUA SALVADOR
SAN FRANCISCO, U. S.

Anglo-South American Bank, Ltd.

And its affiliations

British Bank of So. America
Commercial Bank of Spanish America

Represented by

The Anglo-South American Trust Company

Incorporated under the laws of the State of New York

49 Broadway, New York

Investments

Public Utility
Municipal
Industrial
Railroad

FRAZIER JELKE & Co.

Members N. Y. Stock Exchange

40 Wall Street New York
112 W. Adams Street, Chicago

This Seasoned Security Yields 7¼%

When you buy Cities Service Preferred Stock you get *full* value in both safety and yield for the money you invest.

This security is a preferred issue of a $550,000,000 public service organization.

It is a thoroughly seasoned, sound investment, backed by a 14 years' record of large, steady earnings which have always been more than sufficient to pay preferred dividends. Present earnings are about 3 times the amount of these dividends.

It has a ready market and can be quickly turned into cash.

It yields, at its present price, a safe, substantial income of about 7¼%.

Send for Illustrated Preferred Stock folder P-10.

Securities Department
Henry L. Doherty & Company
60 WALL ST. NEW YORK
BRANCHES IN PRINCIPAL CITIES

Corporation Financing

WE invite correspondence from officials of established corporations desiring to substitute permanent stock or bond issues for temporary obligations or seeking new capital for business expansion.

Upon request we shall be pleased to submit to corporations meeting our requirements a report showing the form of security which in our opinion will offer the most advantageous terms under current financial and business conditions.

H. D. Williams & Co.

MEMBERS NEW YORK STOCK EXCHANGE

120 Broadway New York

We Offer

Great American Insurance Co.

STOCK

To yield about 5.47%

Circular on request

Pask & Walbridge

Fourteen Wall Street
New York City
Telephone Rector 4901

TO LEAD DEFENSE OF ST. PAUL PLAN

Cravath Firm Will Conduct Case Before Commerce Commission, Reorganization Managers Say.

McADOO REPORT IS DENIED

Rumor That Charles Hayden Would Join Opponents of Plan Also Said to Be Unauthorized.

The reorganization managers of the Chicago, Milwaukee & St. Paul Railway denied a report yesterday that William G. McAdoo, the wartime Director General of Railroads, would represent them in the fight to be staged against the reorganization plan by the investment house of Roosevelt & Son and four fire insurance companies. They asserted that their case would be presented to the Interstate Commerce Commission by the law firm of Cravath, Henderson & De Gersdorff, of which Paul D. Cravath is the senior partner.

This firm, it was said, had represented the bankers in many others matters, were thoroughly familiar with the affairs of the St. Paul and there was no good reason for obtaining other counsel at this time. O. W. Dynes, the general solicitor of the road, is expected to appear at the commission hearing in behalf of the St. Paul management.

Reports that Charles Hayden, Chairman of the Chicago, Rock Island & Pacific Railway and head of the firm of Hayden, Stone & Co., would join the interests opposed to the plan were said at his office to be unauthorized. They apparently arose from a letter discussing the merits of the plan which was sent to the firm's clients during Mr. Hayden's absence in Europe.

"Although there has been a tendency to commend the expedition with which plans for a reorganization have been formulated," the letter says in part, "this attitude will not appeal to cold-blooded statistical analysis. In fact, the unusual speed with which it is sought to effectively bring to a conclusion a sudden receivership might better be characterized as unseemly haste. The first essential to intelligent reorganization of any business is a reasonably correct estimate of future earning power. With the compensation which the St. Paul will in the future receive for its services an undetermined matter, this cannot now be arrived at to an extent which should satisfy vitally affected security holders. The only certain facts are that the road is entitled to much better rates, that upward revisions are now pending and appear fairly imminent, and that even a slight betterment in this matter will effect a vital change in St. Paul's future earnings.

"The energies of the St. Paul plan are absorbed in the liquidation of the Government loan. We feel that the intent of the plan is clear, but do not understand its purpose. The principle of the Government's entrance into private finance is one of assistance. The smaller portion of this loan does not fall due until 1927, the larger until 1930. It should be possible to effect a long term extension. Congress in its last session gave clear indication of its desire and intent to render aid in the matter of reducing interest charges."

In so far as the letter questions the advisability of formulating a reorganization plan while applications are before the Commerce Commission for a rate increase in the Western District, it coincides with the stand taken by announced opponents who include, in addition to the Globe and Rutgers Fire Insurance Company and Roosevelt & Son, the Pacific Fire Insurance Company, the Stuyvesant Insurance Company and the Hamilton Fire Insurance Company.

Puget Sound Railway Bonds.

The New York Stock Exchange has received notice to the effect that the interest due July 1, 1925, on the Chicago, Milwaukee & Puget Sound Railway Company guaranteed first mortgage 4 per cent. bonds, due 1949, will not be paid when due. In view of this the Exchange's Committee on Securities has ruled that these bonds, beginning yesterday, be dealt in flat.

REDEEMED $35,000,000 CITIES SERVICE SCRIP

Payments in Cash and Stock in Last Few Weeks a Huge Bookkeeping Operation.

One of the most intricate bookkeeping operations ever carried out by an industrial corporation has been completed by the Cities Service Company in connection with its redemption of cash and stock scrip in the last few weeks, amounting to $35,000,000. The redemption was concluded yesterday, $10,000,000 of the total being paid in cash and $25,000,000 in stock to the holders of the dividend scrip.

Each scrip dividend turned into the company called for a separate letter and for a separate entry on the books, as well as for routine work in mailing and handling the voluminous correspondence made necessary. There were over 1,000,000 pieces of scrip outstanding and each of these pieces had to go through the full process of checking, entering, bookkeeping, preparing checks, mailing, &c.

Only a small percentage of the large accumulation of scrip dividends failed to reach the company, this portion being comprised mostly of scrip which had been lost before the redemption date arrived. Efforts are now being made to trace the holders of these so the company may complete the redemption operation. For three weeks the vault doors of the company were constantly open while bookkeepers and others worked day and night shifts.

Of the $10,000,000 paid out by the company in redeeming its cash dividend scrip, a substantial part, it was said, was reinvested by the company's 150,000 security owners in various Cities Service securities.

The company yesterday reported for the twelve months ended May 31 gross earnings of $17,971,739, compared with $16,970,501 in the previous year. Net earnings were $10,130,327, equivalent to $13.91 a share on the stock outsanding, against $9,091,317 or $19.87 a share outstanding in the preceding year. The decline in percentage earnings on the common is attributed to the fact that in February $25,341,182 in common stock automatically became outstanding as the scrip dividends which had theretofore been issued in lieu of stock dividends were redeemed.

JONES NEW BOND CLUB HEAD

Organization Holds Annual Election of Officers.

At the annual election of officers of the Bond Club of New York Gilbert E. Jones of the Guaranty Company of New York was elected President and E. Carlton Cranberry of Harris, Forbes & Co., Vice President.

Other officers to be elected include Eugene E. Ailes of the National City Company, Secretary, and Earl E. Beyer of Campbell, Starring & Co., Treasurer. Ralph T. Crane of Brown Brothers & Co., J. Horton Liams of Harrison, Smith & Co. and E. P. Currier of Marshall Field, Glore, Ward & Co. were elected members of the Board of Governors to serve three years.

$1,000,000 Steel Co. Deal Reported.

The Truscon Steel Company is reported to have acquired the fireproofing department of the General Fireproofing Company at Youngstown for $1,000,000. According to advices received in the financial district yesterday the property will be transferred July 1 and payment made partly in stock and cash.

BOVIE RETURNS FROM TOUR.

Says Metropolitan Chain Stores' Sales Will Increase a Million.

Verne M. Bovie, President of the Metropolitan Chain Stores, Inc., returned yesterday from a trip of inspection of the stores of the corporation, which took him to the Pacific Coast. Mr. Bovie said that from present indications the sales of the company this year will approximate $8,700,000, an increase of about $1,000,000 over 1924. He said that the week ended June 6 was the best single week in the company's history, showing a gain of 38.11 per cent. over last year. For the first five months, business amounted to $2,756,-351, against $2,523,245 in the same period of 1924, an increase of 9.24 per cent.

Mr. Bovie announced that stores will be opened soon by the company in Oakland, Cal.; Oklahoma City, Okla., and East Liverpool, Ohio.

Lisman & Co. Buy Railroad Control.

F. J. Lisman & Co. have acquired about $5,500,000 Series C bonds and $8,-600,000 par value of the preferred stock of the Kansas, Oklahoma & Gulf Railway Company from the Kansas, Oklahoma and Gulf Holding Company, which had issued its bearer stock certificates against these securities. The stock certificates had been held almost entirely in France. This purchase constitutes about 96 per cent. of these issues, and eliminates the French holdings in the railroad.

Eaton Axle Co. Signs Contract.

The Eaton Axle and Spring Company has signed a contract with the Peerless Motor Car Company to supply their entire axle requirements for the year.

FOREIGN STOCK MARKETS.

Paris Irregular, London Firm—Sterling Higher at Paris.

LONDON, June 17.—Trading was dull and prices were firm on the Stock Exchange today. Old 2½ per cent. consols ⅛ lower, at 55⅝; British 5 per cent. war loan ⅛ lower, at 99⅝; 4½ per cent. war loan ⅛ lower, at 94⅝.

De Beers Mining ¼ lower, at 11; Rand Mines unchanged, at 3.

PARIS, June 17.—Prices moved irregularly on the Bourse today. Three per cent. rentes, 43 francs 15 centimes; 5 per cent war loan, 82 francs 95 centimes; both unchanged.

Exchange on London 22 centimes higher, at 101 francs 87 centimes. The American dollar was quoted at 20 francs 95 centimes, against 20 francs 89 centimes yestrday.

J. J. O'Brien Heads Shaffer Oil Co.

John J. O'Brien has been elected President of the Shaffer Oil and Refining Company, according to announcement made by the directors yesterday. Mr. O'Brien, who succeeds H. M. Cummins, resigned, is President of H. M. Byllesby & Co., Standard Gas and Electric Company, and an executive officer of many of their affiliated public utility companies.

Crulkshank Co. Insures Employes.

Crulkshank Brothers Company of Pittsburgh, preservers of fruits and jellies, have insured their 146 employes for $170,000 with the Prudential Insurance Company of America. The entire premium will be paid by the Crulkshank Company.

BONDS ON STOCK EXCHANGE

Continued From Preceding Page.

DOMESTIC BONDS.

Murray Body 1st s f 6½s, 1934 6..... 99⅜ 1..... 99⅜ 3..... 99⅜
Nassau Elec R R 4s, stampd. 1951 5..... 63¾ 5..... 63⅝ 7..... 63¾ 2..... 64 3..... 63½
Nat Acme 7½s, 1931 2..... 90
Nat R R of Mex prior in 4½s, 1926 assented 2..... 20⅜ 1957 assetd 1..... 14⅜ 1..... 15⅛ 11..... 14⅜
Nat Tube, 5s, 1952 1..... 102⅛ 1..... 102⅛
New Eng Tel & Tel 1st 5s, 1952 2..... 101 7..... 101½ 14..... 101¼ 1..... 101⅜
N O Term 4s, 1953 3..... 84⅛
N O Tex & Mex income 5s, 1935 2..... 97½ 8..... 97⅝
1st 5s, Ser B, 1954 2..... 97⅛
5½s, 1954 1..... 101⅜
N Y Central ref & imp 5s, 2013 3..... 101⅜ 41..... 102 14..... 101⅞ 5..... 102 1..... 101⅞ 4..... 101⅝ 1..... 102
deb 6s, 1935 1..... 108⅜
deb 4s, 1934 6..... 95 2..... 94⅝
gen 3½s, 1997 2..... 79¼
L S col 3½s, 1998 2..... 77¼
N Y Chic & St L 6s, 1974 5..... 98 6..... 97⅞ 3..... 98 4..... 97⅞
1st 4s, 1937 1..... 93½
deb 4s, 1931 1..... 95⅝
6s, 1931 1..... 103⅛
N Y Edis 1st & ref 5s, 1944 23..... 101⅜ 1..... 101⅞ 5..... 101⅞
N Y Edsn 1st & ref 6½s, 1941 2..... 115¼
N Y G E L H & P pur mon 4s, 1949 16..... 80½
col tr 5s, 1948 2..... 103½
N Y & H G L 5s, 1946 10..... 91½
N Y N H & H conv deb 6s, 1948 1s7f.. 91¼ 1..... 92½ 1..... 92 9..... 91⅞ 3s7f.. 93 10..... 92⅞
deb 4s, 1957 1..... 58¼ 1..... 63
non-cv deb 4s, 1956 1..... 63
N Y O & W ref 4s, 1992 1..... 69½
gen 4s, 1955 2..... 64½
N Y Rwys inc 5s, 1965, tem 9..... 30⅞ 5..... 31¼ 10..... 31⅜ 16..... 31⅛ 10..... 31⅜ 18..... 31½ 10..... 31⅝ 25..... 31⅜ 5..... 31⅜ 11..... 31½ 25..... 31⅜ 10..... 31⅜ 15..... 31⅛ 4..... 31⅜ 11..... 31⅜ 10..... 31⅜ 5..... 31⅛
N Y Rwys adj 5s, 1942 1..... 5⅛ 5..... 5⅛
ctfs of dep 1..... 5⅜
ref 4s, 1942, ctfs of dep 7..... 53 •1..... 52 1..... 52¾
N Y & Rock Beach 5s, 1926 13..... 100⅜
N Y State Rys con 4½s, 1962 4..... 66⅛
6½s, Ser B, 1962 1(c).. 92¼
N Y Steam Cp 1st 6s, SerA, 1947 5..... 103 10..... 103⅛
No Am Edis Co s f 6½s, Ser B, 1946 6..... 106
s f 6s, Ser A, 1952 1..... 101⅜ 2..... 101⅜ 4..... 101⅞
Nor Cent Ry gen & ref 6s, 1974 3..... 102⅜
Nor Ohio Tr & Lt ref 6s, Ser A, 1947 10..... 95⅜ 2..... 95½
Nor Pacific 3s, 2047 4..... 61⅜
5s, SerD, 2047 7..... 96¼
Northn Pac 4s, 1997 3..... 86⅝
registered 2..... 84½
ref & imp 6s, 2047 12..... 106⅞ 1..... 106⅝ 3..... 107 2..... 106⅞
N States Pwr 1st & ref 5s, 1941 5..... 98⅛ 9..... 98⅜ 3..... 98½ 1..... 98⅜
1st & ref 6s, 1941 1..... 106
Ohio Riv Edis 1st s f 6s, 1948 1..... 103½
Old Ben Coal 1st g 6s, 1944 4..... 97⅝ 1..... 97⅞
Ore Sh Line 1st con 5s, 1946 1..... 106
Ore-Wash RR & Nav 1st & ref 4s, 1961 1..... 84
Otis Steel 7½s 1947 1..... 97¼ 20..... 97½
Otis Steel s f 8s, 1941 2..... 102¼ 1..... 102⅜ 1..... 102½
Pac Gas & El 5s, 1942 9..... 98¼ 4..... 98
Pac Tel & Tel 5s, 1952 1..... 99 1..... 99¼ 1..... 99½ 6..... 99¾ 4..... 99
Pan-Am Pet & Trans s f 6s, 1934 25..... 112¼ 30..... 112½ 20..... 112 18..... 112¼
equip 7s, 1930 1s7f.. 106¼ 1..... 106½
Penn 4s, 1948 2..... 93½
Penn R R Co gen 5s, 1968 1..... 102¼
g 4½s, temp. 1964 3..... 96⅜ 3..... 98½ 7..... 98⅝ 2..... 98½
15..... 98⅝
6½s, 1936 1..... 110⅜ 1..... 110⅝ 1..... 110⅞ 1..... 110¾
gen 4½s 1965 18..... 93¼ 10..... 93⅜
gold 7s, 1930 1..... 108 3..... 107⅞ 6..... 107⅞
Penn Co gtd 3½s, Ser B, 1941 2..... 84
Peo G & C 1st 5s, 1947 1..... 98⅜
Peo & E 1st 4s, 1940 1..... 81⅞
Pere Marq'tte 1st 5s, 1956 2..... 100
11..... 100¼
Phila Co 5½s, 1933 1..... 98¼ 10..... 98⅜
1..... 99⅞
Phila Co 1st & ref 6s, Ser A, 1944 3..... 104½
Phila Co 1st 5s, 1967 2..... 104⅝
Phila & Rdg 5s, 1973 1..... 100⅜ 1..... 100⅝ 1..... 100½
Pierce Ar deb 5s, 1943 7..... 103¼ 1..... 103¾ 6..... 103⅝ 4..... 103⅝
Pitts C C & I-L L gen 5s, Ser A, 1970 4..... 99⅝
5s, Ser B, 1975 1..... 98⅞ 2..... 99⅛ 2..... 99½ 8..... 99⅝ 1..... 99⅞
Pitts S & L E 1st 5s, 1940 5..... 102½
Pitts Yngstwn & Asht 5s, Ser B, 1962 1..... 102
Portland El Pw 1st ln & ref 6s, 1947 1..... 99⅜ 5..... 99¾ 1..... 100
Portland Gen El 5s, 1935 2..... 99⅞
Portland Ry 5s, 1930 5..... 98
Portland Ry L & P 1st cv 5s, 1942 1s7f.. 91¼ 1..... 92 1..... 92¼ 1s7f.. 92 5..... 92 2s5f.. 91⅞ 2..... 92
T¼s, Ser A, 1946 1..... 106¼
Pressed Stl Car cv g 5s, 1933 7..... 94½ 3..... 94¼ 7..... 94
Pub Ser G & E 5½s, 1964 22..... 104⅝ 13..... 104⅝
1959 1..... 104⅞ 2..... 105 2..... 104⅝
Pub Serv Corp g 6s, 1944 12..... 99⅛ 2..... 99⅜ 10..... 99½ 5..... 99⅝ 1..... 99¾
Public Service Power 6s, 1948 1..... 107⅛ 2..... 107⅜ 7..... 107⅛
Punta Alegre Sug s f 7s, 1937 4..... 103¼ 1..... 103⅝
Reading Co gen & ref 4½s, 1997, Series A 1..... 95
Reading Jersey Central col 4s, 1951 1..... 93¾
Rep Iron & stl s f 5s, 1940 1..... 97⅛ 5..... 97⅛ 1..... 97
ref & gen 5½s, 1953 1..... 93 2..... 86½
Rio Gd W 1st 4s, 1939 2..... 89
Robbins & Myers s f 7s, 1942 1..... 70¾
Roch Gas & El gen 5½s, 1946 6..... 104⅞
R J L & Ark 4½s, 1934 1..... 85⅝ 5..... 85⅝ 2..... 89
St Jo Ry Lt & P 5s, 1937 2..... 91¾
St L Ir Mt & So gen 5s, 1931 2..... 100⅝
Rver & G 4s, 1933 2..... 89⅞ 5..... 89½ 3..... 89⅝ 9..... 89⅞ 2..... 89⅝
St L & S F Ry gen 6s, 1931 1..... 100⅜
prior lien 4s Ser A, 1950 1..... 77⅛ 2..... 77⅛ 5..... 77⅛ 2..... 77⅛ 15..... 77⅛ 13..... 77⅛
prior lien 5s, Ser B, 1950 5..... 92⅜ 2..... 93 5..... 92⅝ 1..... 92¾
adj 6s, 1955 5..... 90⅜ 3..... 90⅝ 4..... 90⅞ 3..... 90⅝ 2..... 90⅝
1..... 90¾ 1..... 90¾
Income 6s, 1960 1..... 100⅝
12..... 88½
con 4s, 1932 3..... 85⅜ 3..... 88½ 1..... 88½ 11..... 88½
St L Southwn 1st Term 5s, 1952 3..... 88⅞ 12..... 86
St P & Kan C S Line 1st 4½s, 1941 2..... 98⅜ 2..... 87 6..... 86⅜ 1..... 87
San Ant Pub Ser 1st & ref 6s, 1952 1..... 102½
San An & A P 4s, 1943 10..... 85 2..... 84½ 1..... 84⅞ 2..... 84½
Seaboard A L gold 4s, 1950, stamped 18..... 78⅛ 4..... 78⅝
con 6s, 1945 3..... 94 10..... 94⅛
ref 4s, 1959 10..... 71⅛
adj 5s, 1949 1..... 80⅜ 9..... 81 5..... 80⅜ 5..... 81
Sharn Stl Hp s f 8s, Ser A, 1941 1..... 106⅝
Sher'd Farms 1st & ref 6½s, 1942 3..... 107¼ 1..... 107
Sinclair Con 1st lien 6s, Ser C, 1927 1s7f.. 115 10..... 115⅛ 2..... 115½ 8..... 115¼ 10..... 115 5..... 114⅝ 5..... 114½ 5..... 114¾ 14..... 114⅞ 2..... 114⅝ 10..... 114⅝ 5..... 114¾ 5..... 114½ 20..... 114⅜
1st 6½s, 1938 2..... 89 11..... 89¼ 3..... 89 3..... 88⅞
coll 7s, 1937 21..... 93⅝ 5..... 94 11..... 93½ 1..... 94 1..... 93⅞ 1..... 94
Sinclair Crde Oil pur & 6s, Ser A, 1928 1..... 100⅝ 3..... 101 3..... 100⅝ 7..... 100⅝ 10..... 100⅝ 5..... 100⅝ 2..... 101
Sinclair Pipe Lines s f 5s, 1942 46..... 87
Skelly Oil 6½ % notes, 1927 2..... 118⅞ 5..... 119 10..... 119½ 10..... 119⅝ 1..... 119½ 4..... 119½ 21s7f.. 119½ 3..... 119½ 6s7f.. 119½ 5..... 119⅝ 5..... 119⅜ 5..... 119⅝ 15..... 119⅝ 10..... 119⅝ 15..... 120 15..... 120 5..... 120 10..... 120¼ 1..... 120 10..... 120¼
6..... 119⅝
85..... 120
19..... 120¼
12..... 120⅝
5..... 120¾
3..... 120¾
So Bell Tel & T 1st 5s, 1941 3..... 101⅝
So Car Pow 6½s, ext 5½s, 1929 1..... 102½
So Col Pw 1st 5s, Ser A, 1947 1..... 99 1..... 98¼
So Porto Rico Sug 6½ s f 7s, 1941 1..... 106⅝ 8..... 108 3..... 103⅞
Swn Bell Tel 1st & ref 5s, Ser A, 1954 1..... 101¼ 8..... 101
South Pac cv 5s, 1934 15..... 100¼ 5..... 100¼
col 4s, 1949 9..... 87
conv 4s, 1929 50..... 97⅜ 8..... 97⅝ 2..... 97⅞
1st ref 4s, 1955 1..... 87
So Pac San F Term 4s, 1950 7..... 88
South Ry 1st 5s, 1994 2..... 104 2..... 103⅝
gen 4s, 1956 3..... 80¾ 34..... 80¾ 1..... 80 14..... 80⅝ 17..... 80
dev 6½s, 1956 10..... 110⅛ 3..... 108⅛ 1..... 106⅜ 1..... 108⅛
M & O col 4s, 1938 4..... 87
Stand Gas & E conv deb 6½s, 1933, 1st series 5..... 120¾
Standard Mill 1st 5s, 1930 21..... 100⅛
Steel & Tube gen s f 7s, 1951 1..... 107⅞
Tenn Elec 1st & ref 6s, Ser A, 1947 14..... 103½ 1..... 103⅝ 2..... 103⅜ 25..... 103½
Trm As of St L ref 4s, 1953 1..... 85¼
Texas & Pac 1st 5s, 2000 1..... 102
Third Av ref 4s, 1960 6..... 58⅛ 6..... 58¼ 5..... 58½ 3..... 58⅝ 3..... 58¾
registered 1..... 57½
adj 5s, 1960 14..... 43⅝ 48..... 43½ 2..... 43⅜
Tidewater Oil 6½s, 1931 5..... 103⅜ 5..... 103⅝
Tol Peo & W 4s, 1917 1..... 31½
Tol St L & Wn 4s, 1950 1..... 87
Union Bag & P 1st 6s, Ser A, 1942 6..... 97
Union El L & P 5s, 1933 1..... 100⅝
5s, 1932 2..... 101
Union Oil of Cal 6s, Ser A, 1942 3..... 104⅜
Union Pac 1st 4s, 1947 2..... 93¼ 5..... 93⅝ 5..... 93⅝ 1..... 93⅜ 1..... 94 5..... 93⅝
conv 4s, 1927 5..... 99¼ 5..... 99⅜ 15..... 99⅝ 2..... 99¾
1st ref 4s, 2008 5..... 87⅝ 8..... 87¼
1st lien & ref 5s, 2008 22..... 107⅜
6s, 1928 9..... 103⅞ 3..... 104 1..... 103⅜
Un Drug temp g 6s, 1944 4..... 103⅜ 5..... 103½
Un Fuel Gas 6s, 1936 1..... 101⅜ 1..... 101¾ 1..... 101¼
Un Rys of St L 4s, 1934 2..... 72
Un Stores Pit Corp s f 8s, 1942 3..... 103⅜
U S Rubber 1st & ref 5s, 1947 1..... 86⅜ 1..... 86¼ 1..... 86¾ 4..... 86½ 1..... 86¼
U S Rub 7½s, 1930 1..... 106½ 2..... 106⅞ 3..... 106⅝ 1..... 106⅞
Wab Ry 1st 5s, 1939 2..... 72
Un Stores Pit Corp s f 8s, 1942 3..... 103⅜
U S Rubber 1st & ref 5s, 1947 1..... 86⅜ 1..... 86¼ 1..... 86¾ 4..... 86½ 1..... 86¼
U S Rub 7½s, 1930 1..... 106½ 2..... 106⅞ 3..... 106⅝ 1..... 106⅞
U S Stl s f 5s, 1963 2..... 105¾ 6..... 105¼ 11..... 105¾ 1..... 105⅞ 6..... 105¾ 2..... 105¾ 1..... 105⅞ 2..... 105¾
Utah L & T 1st & ref 5s, Ser A, 1944 22..... 90 2..... 90⅜ 2..... 90⅞
Utica Gas 5s, 1957 13..... 100⅝
Vand Cn 4s, Ser A, 1955 2..... 87¼
Vert Sug s f 7s, 1942 5..... 91⅝ 1..... 92
Va Car Chem s f 7s, 1947 4..... 96 1..... 93⅞ 5..... 96½ 3..... 96¾ 10..... 96⅝ 7..... 96⅞
Va Ry 1st 5s, 1962 5..... 100¾ 5..... 100⅝ 6..... 100¾
Wab Term 4s, 1954 5..... 82
Wabash 5½s, 1975 8..... 97⅛ 2..... 97¾ 1..... 97 35..... 97⅛ 28..... 97⅜ 9..... 97½ 33..... 97⅝ 6..... 97⅞ 2..... 97⅜
Wab, Det & C 5s, 1941 1..... 101⅛
Warner Sug 1st 7s, 1941 1..... 94
Wash W Pow s f 5s, 1939 1..... 101¼
Western Elec 5s, 1944 20..... 100¼ 1..... 100⅜ 1..... 100½ 1..... 100⅝ 1..... 100¾ 3..... 100⅝
Wst Kentucky s f 7s, 1944 2..... 102
Wn Maryland 4s, 1952 10..... 66⅜
Wn N Y & Pa 1st 4s, 1943 3..... 83
Western Pac 1st 5s, 1946 2..... 95½
West Pa Pow 1st 5s, Ser E, 1963 1..... 98⅜ 1..... 98⅝ 2..... 98¾ 1..... 98½
temporary 2..... 98⅜
West Shore 4s, 2361 1..... 84¼ 6..... 84½
Wn Un fund & real est 4½s, 1950 25..... 95¼ 1..... 96¼ 8..... 96⅜
West Un Tel 6½s, 1936 11..... 110⅜ 1..... 110⅝
Westingh E & M 7s, 1931 12..... 107¼ 5..... 107 6..... 107⅛ 3..... 107⅜ 10..... 107¼
Wheel & L E ref 4½s, Ser A, 1966 2..... 74⅜ 52..... 75 4..... 75¼ 1..... 75 1st con 4s, 1949 1..... 76⅜
Wickw Spen Steel s f 7s, 1935, o ctf d 2..... 77
Wilk & East 5s, 1942 3..... 68⅝ 1..... 68½
Willys Overld 1st s f 6½s, 1933 10..... 102 2..... 102¼ 1..... 102¼ 2..... 102½
Wilson & Co 1st 6s, 1941 7..... 99 1..... 99¼
conv s f 6s, 1928 2s7f.. 68¾ cv 7½s, 1931 3..... 67¾ 3..... 68 5s7f.. 67½
ctfs of dep 2..... 68¾ 6s7f.. 67¾ 4s7f.. 67⅝
Wis Cent gen 4s, 1949 5..... 79½
Youngstown Sheet & Tube 6s, 1943 2..... 100 3..... 100¼ 2..... 100 9..... 99⅝ 7..... 100 1..... 99⅜

NEW YORK STOCK EXCHANGE

Continued from Page Twenty-six.

1925 High.	1925 Low.	Sales.	Stock and Dividend Rate.	First.	High.	Low.	Last.	Net Ch'ge.	Closing Bid.	Closing Ask.
18¼	10⅝	600	Wheeling & Lake Erie....	16	16	16	16	..	15⅞	16
33½	22	500	Wheeling & Lake Erie pf.	30	30⅝	30	30	— ⅛	29½	30
31⅛	28⅝	200	White Eagle Oil (2).....	29⅝	29⅞	29⅝	29⅞	..	29⅞	29⅝
76	57⅛	10,800	White Motors (4).....	69	73½	69	70¾	+ 1¾	70⅝	70¾
5⅜	4	600	Wickwire Spencer St. ctfs	4	4	4	4	..	3⅞	4¼
24½	9¼	7,200	Willys-Overland.....	19⅛	19¾	18¾	19⅝	+ ⅛	19½	19⅝
111	72⅝	200	Willys-Overland pf. (7)...	103⅞	103⅞	103⅞	103⅞	..	103⅞	103⅝
135⅝	112⅞	1,300	Woolworth (F.W.) Co. (3)	130⅝	136⅝	134½	135¾	— ⅝	134⅝	135⅝
79⅝	36⅝	2,000	Worthington Pump	39⅝	40⅞	39⅝	39⅞	+ ⅛	39⅝	40⅜
28⅜	16	500	Wright Aeronautical (1)..	26⅛	26⅝	26	26⅜	+ 1⅛	25⅞	26⅛
			RIGHTS.							
⅝	1-16	5,100	American Chicle	1/16	⅛	1/16	1/16	+1-16	..	..
1⅜	⅛	16,800	California Petroleum	1	1⅛	⅞	⅞	— ⅛	..	..
1⅛	⅞	12,500	Independent Oil & Gas....	1⅛	1⅛	1	1⅛	+1-16	1⅛	1⅛
1⅝	1⅛	5,155	Int. Business Mach.....	1⅝	1⅝	1⅝	1⅝	+ ⅛	1⅝	1⅝
2	1⅝	1,200	People's Gas, Chicago....	1⅝	1⅞	1⅝	1⅝	— ⅛	..	..
1	⅝	1,600	Public Service N. J.....	⅞	⅞	⅞	⅞	..	..	..

Dividend rates as given in the above table are the annual cash payments based on the latest quarterly or half-yearly declarations. Unless otherwise noted, extra or special dividends are not included.
aPartly stock. bPartly extra. cPlus 4% in stock payable 1¾ quarterly. dPayable in preferred stock. ePlus 6% in stock payable 1½% quarterly. aAlso one share of common and preferred stock on each six outstanding.

New Issue

$2,000,000

Iowa Power and Light Company

First Mortgage Gold Bonds Series "A" 6%

Dated May 1, 1925. Due May 1, 1955. Redeemable in whole or in part on sixty days' notice on any interest date up to and including November 1, 1945, at 105 and accrued interest, with successive reductions in redemption price on each May 1 thereafter of one-half of one percent. Semi-annual interest May 1 and November 1, payable in Chicago or New York. $1,000 and $500 coupon bonds with privilege of registration as to principal only and interchangeable with respect to denominations. Harris Trust and Savings Bank, Chicago, Trustee, and M. H. MacLean, Co-Trustee.

The Company agrees to pay interest without deduction for any normal Federal Income Tax not exceeding 2% which the Company or Trustee may be required or permitted to pay at the source, and to reimburse the holders of these bonds, if requested within sixty days after payment, for the Connecticut, Pennsylvania and California four mills and the District of Columbia five mills taxes, and for the Maryland Securities tax not exceeding four and one-half mills per $1.00 per annum, and for the Massachusetts Income Tax on the interest not exceeding 6% of such interest per annum.

Mr. Clement Studebaker, Jr., President, summarizes his letter to us as follows:

Property: The Iowa Power and Light Company is controlled through the ownership of its common stock by the Des Moines Electric Light Company, which is a subsidiary of the Illinois Power and Light Corporation. The Company is constructing on the Des Moines River, just southeast of the City of Des Moines, a modern steam electric generating station and transmission lines connecting the new plant with the distribution systems of Des Moines Electric Light Company, in the City of Des Moines, and with its transmission lines running to Oskaloosa and other communities. The first unit to be completed in the Des Moines plant will be of 25,000 K.V.A. capacity, and the second unit of 35,300 K.V.A. capacity, with power house designed for both units and water supply facilities for an ultimate installation of 166,200 K.V.A.

Business: The Iowa Power and Light Company property has been leased to the Des Moines Electric Light Company for a period of fifty years. The terms of this lease provide for a fixed annual rental equal to 12% of the cost of the plant and new transmission lines, which rental will constitute an operating charge of the Des Moines Electric Light Company. The rental is subject to readjustment after thirty years, under conservative restrictions. The cost of the first generating unit including power house for both units and entire water supply facilities is estimated to be $4,000,000. On the basis of the cost of the first unit, the estimated annual rental to be paid under this lease amounts to $480,000, or over three times the annual interest requirements on the maximum amount of bonds issuable against this unit. Surplus earnings of the Iowa Power and Light Company after preferred dividends will be available for the payment of dividends upon the common stock held by the Des Moines Electric Light Company.

Earnings: The combined gross earnings for the year 1924 of the Des Moines Electric Light Company properties were $3,021,016; net earnings (after operating expenses, maintenance and local taxes) were $1,363,369. Substantial economies in operation, resulting from the use of the new plant, with the latest improved types of equipment, will save the Des Moines Electric Light Company a considerable part of the rentals which it is to pay, and make available additional energy for sale to the growing territory served.

Security: These bonds are secured, in the opinion of counsel, by a first mortgage on the entire fixed property of the Company now owned or hereafter acquired, subject to underlying bonds, if any, on hereafter acquired property. The amount of First Mortgage bonds issuable against the first unit mentioned above is limited to $3,600,000 par value. The Illinois Power and Light Corporation has agreed to supply as needed all funds (not supplied by the Iowa Power and Light Company) necessary for the completion of the above mentioned first unit, and to pay interest on these bonds during the construction period. The Deed of Trust provides that additional bonds may only be issued under conservative restrictions.

WE RECOMMEND THESE BONDS FOR INVESTMENT

Price 101 and interest, to yield about 5.93%

These bonds are offered for delivery when, as and if issued and received by us, subject to approval of counsel. Temporary Bonds of the Company will be ready for delivery on or about June 22, 1925.

E. H. Rollins & Sons

Harris, Forbes & Co. **Halsey, Stuart & Co.** Incorporated

Spencer Trask & Co. **Marshall Field, Glore, Ward & Co.**

The above information has been obtained from sources that we deem reliable and although not guaranteed, is accepted by us as accurate.

$10,000,000

City of Philadelphia

Twenty-Fifty Year 4% Bonds

Dated June 16, 1925 *Due June 16, 1975*

Redeemable at the option of the City at par and accrued interest on June 16, 1945, or at any interest period thereafter. Semi-annual interest (January 1st and July 1st) and principal payable at the office of the Fiscal Agent of the City of Philadelphia. The first interest payment on January 1, 1926, will be for six and one-half months from June 16, 1925, to January 1, 1926; the last interest payment (on the date of maturity of the bonds) will be for five and one-half months from January 1, 1975, to June 16, 1975.

Coupon Bonds in the denomination of $1,000, registerable as to principal. Registered Bonds without coupons in denominations of $100 and multiples. Coupons and Registered Bonds interchangeable.

Free from all Tax Imposed by the State of Pennsylvania
Exempt from all Federal Income Taxes under Existing Laws

Legal Investment for Savings Banks and Trust Funds in Pennsylvania New York, New Jersey, Massachusetts, Connecticut and other States

Negotiable Interim Certificates of the City of Philadelphia (later exchangeable for definitive bonds) will be delivered on or about June 24, 1925.

Price 101 and interest, yielding about 3.927% to the first optional redemption date (1945), and 4% thereafter

DREXEL & CO.

BROWN BROTHERS & CO. GUARANTY COMPANY OF NEW YORK

**THE U

Exempt from all Federal Income Taxes

CITY OF MEMPHIS
TENNESSEE

4½% School Bonds

Dated June 1, 1925

These Bonds are issued by the Board of Education at Memphis, and constitute general obligations of the City, secured by its full faith and credit.

Principal and semi-annual interest are payable in New York City.

Maturities 1934-1964

Prices to Yield 4.20%

Complete description on request for Circular T-122

J. G. WHITE & COMPANY
INCORPORATED
37 WALL STREET, NEW YORK

Exempt from all Federal Income Taxes

Legal Investment for Savings Banks and Trust Funds in New York State

Albany, New York
4% Gold Bonds
Maturing May 1, 1926 to 1965, inclusive
Prices to yield 3.25% to 3.85%

Los Angeles, Cal.
4½% and 4¼% Bonds
Maturing 1934 to 1965, inclusive
Prices to yield 4.15% and 4.20%

Nassau County, N. Y.
4¼% Gold Bonds
Maturing June 1, 1935 to 1950, inclusive
Prices to yield 3.85% to 3.90%

Send for Circular S-19

THE EQUITABLE TRUST COMPANY
OF NEW YORK
37 Wall Street
247 Broadway 355 Madison Avenue

Our current

Investment Bulletin

presents analyses of two attractive investment bonds, the yields on which will be found to be higher than other bonds of comparable security.

Brief descriptions of several other issues combining security of principal with satisfactory income are given.

Investors will find it well worth while to send for a copy.

Henry D. Lindsley & Co.
Incorporated
111 Broadway New York
Telephone Rector 2320

Complete Quotation Service

Canadian Securities

Government
Provincial
Municipal
Railroad
Public Utility
and
Industrial

Circular C-2 mailed on request

ERNST & CO.
120 Broadway New York
Telephone Rector 3672

Bank & Trust Co. Stocks

Bought—Sold—Quoted

BANKERS CAPITAL CORPORATION
S. U. KIRK, VICE-PRESIDENT
41 EAST 42ND ST. N. Y.
TELEPHONES VANDERBILT 4581, 1155

CHESTERS GET BACK CONTROL OF GRANT

Ottoman American Development Directors Vote Admiral and Sons Free Rein.

RULE ABROAD FORESTALLED

Action on Concession Follows Default by Canadians in Paying for Chesters' Interests.

Directors of the Ottoman American Development Company adopted resolutions yesterday formally vesting the management and control of the company in Admiral Colby M. Chester, original holder of the concession in Turkey bearing his name, and in his sons, Colby M. Chester Jr. and Commander Arthur Chester. The action represents the culmination of the controversy within the company which grew out of negotiations looking to the transfer of Admiral Chester's interest in the company to Canadian or British capitalists.

Admiral Chester submitted his own terms, which were accepted at the meeting yesterday. While these were not divulged in detail, it was said the resolution agreed to gave the Admiral and his sons "an absolutely free hand" in working out their plans to carry through the big industrial and railway project in Turkey. This is taken to mean that any remaining opposition by those who favored British control as against American domination of the concession has been shut off.

American bankers, whose names have not been made public, offered about two years ago to put up $5,000,000 as the initial working capital to enable the company to start its exploration and construction work in Turkey. The offer was made conditional upon the Canadians, represented by C. A. Barnard and Colonel K. E. Clayton-Kennedy, controlling the company.

The proposal aroused dispute, resulting finally in the appointment of an arbitrator whose decision awarded to Admiral Chester a payment of $300,000 to be made by the Canadian interests for his holdings. The Chesters did not want to interfere with the financing plan, and withdrew. The payment was to have been made within thirty days. There was a default, and the whole question of control came up again. The concession reverted to American control.

The situation was described yesterday as being just where it was prior to the controversy, with some significance in the fact that no obstacle to the company's plans now exists within itself.

For the first time it was indicated yesterday that Turkey would be a party to the proposed $100,000,000 financing, along with bankers in this country, Great Britain, France, Italy and Switzerland. According to Henry Woodhouse, the company's spokesman, however, financing abroad will involve no further question of control.

AMERICAN CAPITAL ABROAD.

Private Investments in 1924 Reached Eight Billions, Says Report.

Private investment of American capital abroad at the end of 1924 amounted approximately to $8,000,000,000, and the annual interest is about $500,000,000, according to an estimate of the National Industrial Conference Board.

Total foreign capital invested in the United States at the same time was estimated at between $2,500,000,000 and $3,000,000,000, yielding annual profits and interest of about $150,000,000. This leaves a net balance of about $350,000,000 receivable by the United States on account of private investments. In 1924, according to the board's analysis, the United States invested more than $1,000,000,000 in foreign securities alone, or nearly 10 per cent. of the country's total savings of $11,000,000,000 for that year.

WILSON & CO. STATEMENT.

Reorganization Plan Now Operative, Guaranty Trust Announces.

The Guaranty Trust Company of New York announced yesterday that the plan of reorganization of Wilson & Co., Inc., has been declared operative.

Frank O. Wetmore, Chairman of the Board of the First National Bank of Chicago, and Harold Stanley, President of the Guaranty Trust Company, respectively Chairman and Vice Chairman of the Reorganization Committee, said the prompt response of the creditors and the stock and bond holders has made it possible to declare the plan operative sooner than had been expected. It was further stated, however, that, so all the holders of securities to be adjusted might have ample opportunity to deposit them, the time within which deposits will be received without penalty had been extended to July 15.

MARKET AVERAGES.

STOCKS.

YESTERDAY'S RANGE.

	High.	Low.	Last.	Net Ch'ge.
25 railroads	79.84	79.20	79.59	+ .05
25 industrials	145.53	144.25	144.86	+ .39
50 stocks	112.68	111.73	112.12	+ .29

DAILY RANGE OF 50 STOCKS.

	High.	Low.	Last.	Net Ch'ge.
June 16	112.39	111.09	111.88	+ .60
June 15	111.32	110.93	111.23	+ .60
June 13	112.02	111.38	111.83	+ .65
June 12	111.69	110.74	111.18	+ .43
June 11	111.01	110.10	110.75	+ .72
June 10	110.85	109.78	110.03	— .21

MONTHLY RANGE OF 50 STOCKS.

June	High.	Low.	Last.
*1925	112.17 June 3	109.46 June 8	112.12
1924	90.52 June 30	88.85 June 7	89.27
1923	87.18 June 11	78.47 June 30	78.58
1922	81.23 June 2	75.82 June 16	79.77
1921	88.24 June 3	68.35 June 21	82.98
1920	88.30 June 12	80.86 June 2	88.13
1919	89.50 June 6	85.25 June 16	87.03

YEARLY RANGE OF STOCKS.

	High.	Low.	Last.
*1925	112.17 June 3	101.16 Mar. 30	112.12
†1924	88.56 Feb. 4	82.26 Apr. 22	87.35

Full Years.

1924	107.23 Dec. 31	82.26 Apr. 22	106.72
1923	95.53 Mar. 6	77.15 Oct. 20	84.15
1922	92.06 Oct. 16	80.21 Jan. 10	90.53
1921	78.13 May 6	58.35 June 21	68.50
1920	94.07 Apr. 8	62.70 Oct. 22	67.06
1919	89.50 Nov. 5	69.78 Jan. 31	89.09

DOMESTIC BONDS.

YESTERDAY'S CLOSE.

	Net Change. Day.	Month.	Year.
46 issues 84.84	— .32	+4.15	

DAILY RANGE OF 40 DOMESTIC BONDS.

June 16	84.84 +.04	June 6	84.94 —.01
June 15	84.80 +.01	June 5	84.95 —.05
June 13	84.79 —.01	June 4	84.88 —.08
June 12	84.80 +.04	June 3	85.66 +.06
June 11	84.76 —.07	June 2	85.00 +.03
June 10	84.83 +.04	June 1	84.92 —.05
June 9	84.79 —.11	May 30	Holiday.
June 8	84.90 —.04	May 29	84.95 +.09

YEARLY RANGE OF 40 BONDS.

May	High.	Low.	Last.
*1925	85.10 May 23	81.99 Jan. 5	84.84
†1924	80.60 June 16	76.95 Jan. 2	80.37

Full Years.

1924	82.46 Dec. 4	76.95 Jan. 2	81.90
1923	79.43 Jan. 3	75.58 Oct. 2	76.71
1922	82.54 Aug. 22	75.01 Jan. 3	79.12
1921	76.31 Nov. 29	67.58 June 20	75.27
1920	73.14 Oct. 21	65.57 May 21	66.66
1919	79.65 June 2	71.05 Dec. 18	72.00

FOREIGN BONDS.

YESTERDAY'S CLOSE.

	Net Change. Day.	Month.	Year.
10 Govt. issues..102.65	—.06	—.11	+2.84

DAILY RANGE OF FOREIGN BONDS.

June 16	102.71 —.04	June 5	102.87 —.18
June 15	102.75 +.02	June 4	103.05 +.19
June 13	102.73 —.10	June 3	102.86 —.04
June 12	102.83 —.18	June 2	102.90 —.01
June 11	102.81 —.09	June 1	102.91 +.07
June 10	102.91 +.03	May 30	Holiday.
June 9	102.88 —.04	May 29	102.84 —.19
June 8	102.90 +.04	May 28	103.03 +.06
June 6	102.86 —.01	May 27	102.97 +.30

YEARLY RANGE 10 FOREIGN BONDS.

May	High.	Low.	Last.
*1925	103.05 June 4	101.04 Jan. 2	102.65
†1924	99.87 June 16	97.40 Mar. 2	99.81

Full Years.

1924	102.65 Nov. 26	97.40 Mar. 8	101.10
1923	101.14 June 7	96.92 Jan. 30	97.83
1922	103.10 Apr. 17	97.41 Nov. 14	99.91

*To date.
†To corresponding date last year.

DU PONT SPECIAL MEETING.

To Vote Today on Increasing Common Stock to $150,000,000.

A special meeting of the stockholders of the E. I. du Pont de Nemours & Co. will be held today to vote on a proposal to increase the authorized common stock from $100,000,000 to $150,000,000. When the company issued its call for the meeting no statement was given as to the purpose of the capital increase. In view of this, many rumors have sprung up in the financial district concerning it.

The first report circulated in the financial district was that it would be used to acquire the Mack Trucks organization, but nothing so far substantiates this rumor. Yesterday reports were circulated in Wall Street that the company would use part of the increased capital stock for a stock dividend distribution. Attention was called to the last annual report, showing a profit and loss surplus of more than $58,000,000 at the close of 1924, while the amount of common stock outstanding aggregated $95,060,900.

BUY BIRMINGHAM BONDS.

Two New York Syndicates Acquire School and Improvement Issues.

Two New York banking syndicates have obtained two new Birmingham, Ala., bond issues, totaling $1,733,000, their bids representing a premium of $42,438 to the city.

The Chase Securities Corporation, Hornblower & Weeks, Hemphill, Noyes & Co., and H. L. Allen & Co. of New York, bidding jointly with Seasongood & Mayer of Cincinnati, were awarded a public school bond issue of $1,533,000 on a bid of $1,573,318. An issue of $200,000 public improvement bonds was awarded to Gibbons & Co., the Guardian Detroit Company, Rutter & Co. of New York and W. B. Folmar & Sons of Troy, Ala., on a joint bid of $202,120. Bonds of both issues bear 4½ per cent. interest. Public offering of the bonds is expected in a few days.

NEW YORK 1956 4S HIT RECORD PRICE

Sell at Par, While Other City Bonds Mount to New Levels.

TAX-EXEMPT SALES HEAVY

Their Position Is Strong Compared With Corporation Mortgages, Bankers Aver.

Advances in the prices of New York City bonds yesterday established a new high record for the 4s of 1956, which sold at par, and placed several other issues on higher levels. New York City 4½s of 1964 sold at 103⅝ and the 4½s of 1957 sold at 107⅛, both representing gains over the quotations of the previous day.

Their showing emphasized the strong position which has been developing for weeks in the State and municipal bond market, and also drew attention to the fact that New York City bonds, until now, have appeared to be selling somewhat out of line in this upward movement. Officials of banks which handle large quantities of investments illustrated the strength in the market for tax-exempt issues by pointing out that sales had been made this week of all new issues in this class at new high records.

While the present level may look high in comparison to the prices at which such securities had been selling six months ago, bankers said that when compared with the prices of the highest grade underlying mortgage bonds of railroads selling to yield 4.35 to 4.60 per cent., the position of the tax-exempts looked very strong. It was said that when the corporation tax of 12½ per cent. and other charges against non-exempt bonds are considered, a city bond yielding 3.90 per cent. is equivalent to a yield of 4.45 per cent. on a non-exempt bond, and that a tax-exempt bond yielding 4 per cent. is equivalent to a non-exempt bond yielding 4.57 per cent. Investment bankers said that even for incomes of $100,000 and less many municipal bonds had not nearly reached the value of their tax-exemption, and that their advantages were even greater for large institutions having funds to invest.

MOVIES TO SERVE BANK.

Institution to Build Picture House for Advertising Purposes.

Special to The New York Times.

ATLANTIC CITY, N. J., June 17.—Direct screen advertising of one of the most important financial institutions in Atlantic City may be tried out by the Marine Trust Company according to former Mayor William Riddle, President of the bank board and owner of the beach front block on which steeplechase pier stands. To assure room for possible enlargement of the institution its officials paid a record price of $90,000 for a small adjoining lot on Atlantic Avenue. Now Chairman Riddle proposes that a small motion-picture theatre be erected on the site for purpose of showing in moving pictures the process of modern banking in its relation to the small depositor and savings fund investor.

"It is my thought that moving pictures are to be made a potent power in direct advertising within the next few years," Mr. Riddle said, "and a bank might as well be in the van of such progress as any other modern business."

Mrs. Riddle, wife of the former Mayor, is one of the first of her sex to be a bank director, having served on the board of the Marine with Hugh Riddle, a son.

Branch for Chelsea Exchange Bank.

The Chelsea Exchange Bank will open a new branch at 109th Street and Madison Avenue this morning, it was announced yesterday by Edwin S. Rothchild, President of the bank. This is the first of four branches to be opened by the bank within the next few months. The Chelsea Exchange Bank, whose home office is at 266 West Thirty-fourth Street, was founded in 1903 and has capital, surplus and undivided profits of $2,500,000, with resources in excess of $18,000,000.

Dividend for Austrian Electric Co.

Jerome B. Sullivan & Co. have received a cable from Vienna stating that the Austrian General Electric Company has declared its 1924 dividend at the rate of 4,000 kronen per share, or $5.60 per hundred shares. Dividend coupons of the company, it is said, will be cashed at their offices at 42 Broadway.

Hershey Corp. Buys Sugar Lands.

The Hershey Chocolate Corporation has acquired the Central San Antonio sugar plantations in Cuba at a cost of about $4,500,000. The property, it is stated, was acquired from the Gomez Mena family.

Exempt from All Federal Income Taxes—Tax Exempt in the State of New York

$300,000

Town of Islip, New York
(Suffolk County)

Union Free School District No. 3
4½% Bonds

Dated February 1, 1925 Due as shown below

Principal and semi-annual interest (February and August 1st) payable in gold or New York Exchange. Coupon Bonds of the denomination of $1,000 each with privilege of registration.

Legal Investment for Savings Banks and Trust Funds in New York State

FINANCIAL STATEMENT

Actual Valuation (estimated)	$6,305,448
Assessed Valuation	3,471,303
Total Bonded Debt (including this issue)	300,000

Population (1925) - 3,400

THE TOWN OF ISLIP, Union Free School District No. 3, includes the entire Villages of East Islip and Islip Terrace, Great River and considerable adjacent territory. These bonds are a direct and general obligation of the entire school district payable from unlimited taxes upon all the taxable property therein.

AMOUNTS, MATURITIES AND PRICES

$10,000 Feb. 1, 1927 to 1935 to yield 4.00%
10,000 Feb. 1, 1936 to 1956 to yield 4.05%

Legality approved by Messrs. Hawkins, Delafield & Longfellow of New York City

H. L. ALLEN & COMPANY

SHERWOOD & MERRIFIELD, INC. **BATCHELDER, WACK & CO.**

We do not guarantee the statements and figures presented herein, but they are taken from sources which we believe to be reliable.

Exempt from all Federal Income Taxes

$1,533,000

City of Birmingham, Alabama

4½% School Gold Bonds

Dated October 1, 1924 Due as shown below

Principal and semi-annual interest (April 1 and October 1) payable in gold at the Hanover National Bank, in New York City. Coupon bonds of the denomination of $1,000 each.

Legal Investment for Savings Banks and Trust Funds in the State of New York

FINANCIAL STATEMENT

Actual Valuation (officially estimated)		$350,000,000
Assessed Valuation for purposes of taxation		258,029,778
Total Bonded Debt		15,284,500
Less: Water Bonds	$155,000	
Sinking Funds	140,948	
		295,948
*Net Bonded Debt		$ 14,988,552

*This includes School Bonds, there being no separate school district in Birmingham.

Population (1920 Census) 178,270
" (1924 Estimated) 200,785

THE CITY OF BIRMINGHAM, founded in 1871, is the third largest city in the South. It is surrounded by an abundance of all natural resources for the manufacture of steel and iron. This, together with its rich agricultural products, has attracted numerous diversified industries, whose total output now exceeds that of the iron and steel trade. Nine trunk line railroads enter the Birmingham District, radiating to every important business center. Banking deposits exceed $80,000,000. The City has excellent schools, parks and all modern improvements.

These Bonds, issued for school purposes, are general obligations of the City of Birmingham.

AMOUNTS, MATURITIES AND PRICES

Amount	Maturity	Yield	Amount	Maturity	Yield	Amount	Maturity	Yield
$40,000	October 1, 1928	4.05%	$57,000	October 1, 1935	4.10%	$ 92,000	October 1, 1942	4.15%
40,000	" 1, 1929	4.05	57,000	" 1, 1936	4.125	92,000	" 1, 1943	4.15
40,000	" 1, 1930	4.05	57,000	" 1, 1937	4.125	92,000	" 1, 1944	4.15
40,000	" 1, 1931	4.10	57,000	" 1, 1938	4.125	127,000	" 1, 1945	4.15
40,000	" 1, 1932	4.10	57,000	" 1, 1939	4.125	127,000	" 1, 1946	4.15
40,000	" 1, 1933	4.10	92,000	" 1, 1940	4.15	127,000	" 1, 1947	4.15
40,000	" 1, 1934	4.10	92,000	" 1, 1941	4.15	127,000	" 1, 1948	4.15

Legality to be approved by John C. Thomson, Esq., of New York City

HEMPHILL, NOYES & CO. **HORNBLOWER & WEEKS**

SEASONGOOD & MAYER **H. L. ALLEN & COMPANY**

While not guaranteeing the foregoing data, we believe it to be correct and have relied upon it in purchasing these securities

$1,016,000

City of Little Rock, Arkansas

4½% Funding Bonds

Dated May 1, 1925 Due November 1, 1941-50

Payable at the Chase National Bank in New York City. Except for the first coupon due May 1, 1926, interest is semi-annual, payable May 1st and November 1st. Coupon bonds of $1,000 denomination.

Exempt from all Federal Income Taxes

Legal Investment for Savings Banks and Trust Funds in New York and other States

FINANCIAL STATEMENT

Estimated Actual Value Taxable Property	$175,000,000
Assessed Value Taxable Property, 1924	58,714,847
Total Bonded Debt, including this issue	1,910,000

Population, 1920 Census, 65,142

THESE BONDS, authorized by an amendment to the Constitution of the State, are payable from a direct ad valorem tax levied upon all taxable property within the City. Under the provisions of the State Constitution, the City cannot issue any additional bonds or create any other indebtedness which is not covered by current revenues.

The legality of the issuance of these Bonds has been upheld by the Supreme Court of the State of Arkansas

Legality approved by Messrs. Reed, Dougherty & Hoyt, Attorneys, of New York City, and Messrs. Rose, Hemingway, Cantrell & Loughborough, Attorneys, of Little Rock, Arkansas.

Prices to yield 4.10%

Remick, Hodges & Co.

J. G. White & Co. INCORPORATED **Guardian Detroit Company**

The above information and statistics are not guaranteed, but have been obtained from sources we believe to be reliable.

Disinterested Recommendations

WE have no interest in any security, save in so far as its character, its stability, its earnings and its prospects command respect and justify our recommendation. We favor no one type of investment but maintain departments that specialize in all types. And we are just as ready to commend what you have as to recommend what you ought to have.

WE SHALL BE PLEASED TO CONFER WITH YOU

Special departments devoted to every type of security

L. F. ROTHSCHILD & CO.

Members New York Stock Exchange
120 BROADWAY - NEW YORK

INSURED INCOME

6%

First Mortgage Real Estate Bonds

Guaranteed by

National Surety Company

Descriptive Circular on Request

Peabody, Houghteling & Co., Inc.
Established 1865
38 Wall Street
NEW YORK

When You Go Away This Summer

keep in touch with investments and business through our

Investment Letter Service

Replete with worthwhile information and available at a moderate cost. Write us.

MOODY'S INVESTORS SERVICE
35 Nassau Street New York
CHICAGO BOSTON
PHILADELPHIA LOS ANGELES
SAN FRANCISCO

Bankers, Brokers and Investors Throughout New England Read

THE BOSTON HERALD
New England's Leading Financial Medium

$6,648,873 REVENUE OF FOREIGN POWER

American Company in First Annual Report, Shows Return From Subsidiaries.

TO CONSTRUCT MORE LINES

Now Controls Utilities in Panama, Guatemala and Cuba, Serving 87 Communities.

The American and Foreign Power Company, Inc., which was organized in December, 1923, for the purpose of acquiring public utility properties in Panama, Guatemala and Cuba, then controlled by the Electric Bond and Share Company, made public yesterday its first annual report, that for 1924. The report shows operating revenues from subsidiary companies of $6,648,873, and total net revenues from operation of $2,922,208. Net earnings applicable to the American and Foreign Power Company were $2,752,605, and after dividends of $7 a share on the preferred stock of the company there remained a consolidated undistributed income of $1,296,038.

Dividends were not paid on the second preferred stock, due to the large construction program in progress. It is explained that the company's directors, with the approval of the Electric Bond and Share Company, which owns nearly all the second preferred stock, thought it wise to temporarily defer the beginning of dividends on this stock.

Of the total gross earnings of the operating subsidiaries, 74 per cent. was derived from electric power and light, 14 per cent. from electric railways and 12 per cent. from miscellaneous business.

The report shows outstanding at the end of the year 256,731 shares of preferred stock, 120,000 shares of second preferred, and 920,000 shares of common stock. Additional preferred stock to the amount of 143,269 shares is to be issued upon the payment of $13,758,873, representing the uncalled balance on subscriptions.

Operating subsidiaries at the close of the year were serving eighty-seven communities in Panama, Guatemala and Cuba. There were 100,264 consumers. The company has devoted its principal attention to the extension of its interests in Cuba. It is the intention to tie together into groups all such properties, thus following the practice now so common in the United States of building extensive transmission systems to serve large areas from centrally located power plants. Last year there were built 102 miles of transmission lines in Cuba, and by the end of 1925 it is expected that the Cuban subsidiaries will be operating a total of 750 miles of transmission lines.

President S. Z. Mitchell points out that too rapid increase in earnings should not be expected, as many of the existing plants under former managements were not able to do a commercial power business, and only a few of them gave any day servlle at all.

Assets of the company are given as $49,898,561, of which investments are $48,865,432.

KANSAS CITY SOUTHERN YEARLY BOOKLET OUT

President of Road Says Test of New Train Stop System Proved It Was Too Costly.

The Kansas City Southern Railway Company has issued its annual pamphlet report for 1924, which, with the exception of a letter to the stockholders from the President, J. A. Edson, includes only the information contained in a preliminary report.

During the year, Mr. Edson recites, the road acquired control of the Kansas and Missouri Railway and Terminal Company, which operates a switching line in and through Kansas City and connects with a substantial interurban line serving an industrial territory from Kansas City to Lawrence, Kan.

Expenditures during 1924, he adds, have included the cost of a number of new sidings to serve industries not heretofore reached. Among the new industries which have located on the existing tracks of the Kansas City Southern, the President mentions the Black, Sivalls & Bryson Company, which is said to be one of the largest manufacturers of oil tanks in the country, and the Divan Canning Company, which shipped sixty cars of tomatoes during 1924.

"Train control being in a state of incomplete development," President Edson asserts, "and there being no well-established devices in long and practical use, your company, promptly after the making of the first order (by the Interstate Commerce Commission), began an exhaustive investigation of the various train control systems. On July 18, 1924, the Commission modified its former orders by permitting, at the election of the carriers, the installation of automatic train control devices under the control of the engineman.

"Under the permission of this amendment, the automatic train-stop device of the General Railway Signal Company was finally selected and has been installed for test purposes on a fourteen-mile section of track between Oskaloosa, Mo., and Pittsburg, Kan.

"As developed in the company's test installation, the cost per passenger locomotive division of installing the train-stop system will average about $425,000, with a considerable annual maintenance thereafter. It is the feeling that the Commission, in requiring this expenditure, has imposed a large and unnecessary burden upon your company for the installation of a device which will not, in the judgment of its officers, be as beneficial, either from the viewpoint of safety or that of operation, as other improvements which are more urgently needed."

QUARTERLY DIVIDENDS ANNOUNCED BY BANKS

One to Make an Extra Payment —Society Changes Time for Disbursements.

Several regular and one extra dividend were declared yesterday by New York banks and trust companies.

Directors of the New York Trust Company declared a regular quarterly dividend of 5 per cent., payable on June 30 to stock of record on June 20.

The Fidelity International Trust Company declared its regular quarterly dividend of 2½ per cent., payable on June 30 to stock of record on June 19.

The Bank of Port Jefferson declared a regular semi-annual dividend of 5 per cent., and an extra dividend of 1 per cent., payable to stockholders of record on July 3. This makes the sixty-seventh consecutive semi-annual and the fourth extra dividend paid by the institution.

Directors of the Franklin Society for Home-building and Saving announced that in the future quarterly dividends will be paid on Jan. 1, April 1, July 1 and Oct. 1 on all classes of savings invested in the society, instead of semi-annually as heretofore. The current rates of 4½ per cent. on savings shares and 5 per cent on instalment and income shares will be retained.

The Irving Savings Bank has declared a dividend at the rate of 4 per cent. per annum for the quarter ended July 1 payable on and after July 20.

FOREIGN EXCHANGE.

Lira at New Low—Movement Directed by Heavy Offerings From Italy—Franc Soft.

Business in the foreign exchange market yesterday differed in no essential from that of preceding sessions, in that selling of French and Italian remittances continued to depress both sharply. The Roman bill dropped to 3.78¾ cents, a new low for the year and a gross decline of 7 points from Tuesday. The French franc sagged 2¾ points to 4.73¼ cents, but recovered at the close to 4.76, unchanged.

Both bills started at sizable declines, on lower cables and Continental selling, which dominated the forenoon market. Italy's heavy purchases of grain and raw materials for herr industries has been assigned by bankers as the sole cause for the decline. They pointed to the steady offerings of lira by Italy, and which are being made against purchases of dollars, as proof of this claim. So far, it was further stated, no evidence of the use of the $50,000,000 credit granted by New York bankers for stabilization has been acknowledged in these quarters.

In the Continentals, the Danish crown featured by a sharp rally to 19 cents, a new high for the year, the Norwegian document also rising 3 points to 16.90 cents. Belgian, Spanish, Holland and Swedish exchanges were steady. Sterling was irregular, dropping ¼ cent to $4.85¾. The Chinese currencies were weak, but other Easterns remained firm. South Americans were generally dull and unchanged. In the Central Europeans, the Yugoslavia dinar advanced 8¾ points to 1.76 cents, regaining all the loss sustained on Tuesday.

WEDNESDAY, JUNE 17, 1925.

Range of Rates, Sight Exchange.

	High.	Low.	Tuesday's Final.	Final.
LONDON	$4.85¾	$4.85½	$4.85⅝	$4.85⅝
PARIS	4.78½	4.73¾	4.76	4.76
ROME	3.82	3.75½	3.78¾	3.82¼
AMSTERDAM	40.16	40.12½	40.15⅝	40.15½
BERLIN	23.81	23.81	23.81	23.80
MADRID	14.61	14.58	14.58	14.59
STOCKHOLM	26.76	26.74	26.75	26.75

Closing Rates.

In the subjoined table the quotation on sterling represents dollars and decimals of a dollar; all others represent cents and decimals of a cent. Quotations preceded by the decimal mark indicate a price measured in fractions of a cent.

	Wednesday.	Tuesday.	Week Ago.	Year Ago.
Europe.				
STERLING—Par $4.86½ per sovereign.				
Demand	4.85⅝	4.85⅞	4.85¼	4.32¼
Cables	4.86	4.86⅛	4.86⅜	4.32½
Com., 60 days	4.81¼	4.81⅜	4.81⅞	4.29⅝
Com., 90 days	4.76¼	4.79⅛	4.79⅛	4.28⅛
FRANCE—Par 19.3 cents per franc.				
Demand	4.76	4.76	4.86½	5.37½
Cables	4.76¾	4.76¾	4.87½	5.38
ITALY—Par 19.3 cents per lira.				
Demand	3.78¾	3.82¾	3.96	4.33¼
Cables	3.79	3.82½	3.96¼	4.33½
BELGIUM—Par 19.3 cents per franc.				
Demand	4.71	4.71	4.81½	4.68½
Cables	4.71½	4.71½	4.82	4.69
GERMANY—Par 23.8 cents per mark.				
Demand	23.81	23.80	23.81	....
Cables	23.81	23.80	23.81	....
*AUSTRIA—Par 20.3 cents per crown.				
Demand	14.125	14.125	14.125	.0014¼
Cables	14.125	11.125	14.125	.0014¼
CZECHOSLOVAKIA—Par 20.3 cents per crown.				
Demand	2.96¼	2.96½	2.96½	2.94⅝
Cables	2.96½	2.96½	2.96½	2.94⅝
DENMARK—Par 26.8 cents per krone.				
Demand	19.00	18.94	18.94	16.96
Cables	19.02	18.96	18.86	16.88
FINLAND—Par 19.3 cents per finmark.				
Demand	2.52½	2.52½	2.52¼	2.51¼
Cables	2.53½	2.52½	2.52¼	2.51½
GREECE—Par 19.3 cents per drachma.				
Demand	1.67	1.68½	1.68¼	1.79
Cables	1.67½	1.69	1.69	1.82
HOLLAND—Par 40.2 cents per florin.				
Demand	40.15½	40.15½	40.17	37.39
Cables	40.16½	40.16½	40.19	37.43
HUNGARY—Par 20.3 cents per crown.				
Demand	.0014¼	.0014	.0014	.0012
Cables	.0014¾	.0014	.0014	.0012
NORWAY—Par 26.8 cents per krone.				
Demand	16.90	16.87	16.83½	13.48
Cables	16.92	16.89	16.85½	13.50
POLAND—Par 19.3 cents per sloty.				
Demand	19.25	19.25	19.25	.000010
Cables	19.25	19.25	19.25	.000010
PORTUGAL—Par $1.0805 per escudo.				
Demand	5.20	5.20	5.20	2.81
Cables	5.25	5.25	5.25	2.86
RUMANIA—Par 19.3 cents per leu.				
Demand	.46¼	.46¼	.47¼	.44
Cables	.46¼	.46¼	.47¼	.44
SPAIN—Par 19.3 cents per peseta.				
Demand	14.58	14.59	14.63	13.38
Cables	14.61	14.60	14.63	13.36
SWEDEN—Par 26.8 cents per krona.				
Demand	26.75	26.75	26.76	26.55
Cables	26.77	26.77	26.78	26.57
SWITZERLAND—Par 19.3 cents per franc.				
Demand	19.41	19.41	19.41	17.67
Cables	19.43	19.43	19.42	17.69
YUGOSLAVIA—Par 19.3 cents per dinar.				
Demand	1.76	1.76¼	1.71	1.19
Cables	1.76	1.67½	1.71	1.19
Far East.				
CHINA—Cents per silver dollar for Hongking; per tael for Shanghai and Peking.				
Hongkong—				
Demand	55.88	56.13	55.75	52.25
Cables	56.00	56.25	55.875	52.375
Peking—				
Demand	78.75	78.75	78.50	74.00
Shanghai—				
Demand	76.00	76.50	75.75	71.625
Cables	76.12	76.63	75.875	71.75
INDIA—Calcutta: Cents per rupee, nominally stabilized at one-tenth of a pound sterling.				
Demand	36.50	36.50	36.56	30.625
Cables	36.63	36.63	36.68	30.75
PHILIPPINE ISLANDS—Manila: cents per silver peso.				Par 50
Demand	49.75	49.75	49.75	49.25
Cables	50.00	50.00	50.00	49.50
JAVA—Par 40.2 cents per florin.				
Demand	41.00	41.00	41.00	36.75
JAPAN—Par 49.8 cents per yen.				
Demand	40.63	40.63	40.50	41.125
Cables	40.75	40.75	40.62	41.25
South America.				
ARGENTINA—Par 42.44 cents per Argentine paper dollar.				
Demand	40.12	40.06	39.93	32.56
Cables	40.25	40.18	40.06	32.68
BRAZIL—Par 32.45 cents per paper milreis.				
Demand	11.06	11.06	10.81	10.75
Cables	11.12	11.12	10.87	10.81
CHILE—Par 36.5 cents per paper peso.				
Demand	11.33	11.32	11.38	10.97
Cables	11.38	11.37	11.43	10.62
PERU—Par $4.8665 per pound.				
Checks	4.13	4.14	4.14	4.14
Cables	4.14	4.15	4.15	4.15
URUGUAY—Par $1.0342 per gold peso.				
Demand	97.12	96.87	96.75	76.75
Cables	97.37	97.12	97.00	77.12
Canada.				
MONTREAL—Par 100 cents per Canadian dollar.				
Demand	100.00	100.00	100.00	96.22
Russian Currency.				

Prices for pre-revolution Russia ruble notes were as follows:

Par, 51.40 cents per ruble.

	Bid.	Asked.
100-ruble notes	.12	.12
500-ruble notes	.05⅛	.05⅛

*Price of one Austrian schilling, representing value of 10,000 Austrian crowns. Previous quotation for crown had been at rate of $14.21½ per million crowns.

CALLS DOCK COST TOO LOW.

Morse Company Replies to Complaint That Facilities Are Inadequate.

The Morse Dry Dock and Repair Company in a statement issued yesterday replying to a complaint made last week by a steamship company that the graving dock facilities were inadequate, said that the present rate of 5 cents per gross ton for drydocking in New York is too low to cover the cost of operation.

"The bare cost of operating a dry dock was 12 cents per gross ton six years ago," the company points out, "and with the gradual increase each year in taxes, dredging, repairs, &c., it is at least 14 cents at the present time."

The company also states that it would bankrupt any company to build a 1,000-foot graving dock as suggested last week by one steamship line.

LESS WORK, MORE EARNINGS

Slight Drop in May Employment Is Offset by Wage Total.

WASHINGTON, June 17 (AP).—While employment in manufacturing industries decreased seven-tenths of 1 per cent. in May from the figure in April, the Bureau of Labor Statistics announced today, there was an increase in the aggregate earnings of those employes of eight-tenths of 1 per cent., and a per capita increase in earnings of 1.5 per cent.

The bureau's survey covered 9,201 establishments in fifty-two industries and recorded the earnings of 2,829,783 employes who received in wage payments for one week in May, $75,670,104.

ITALIAN LIRA DROPS TO NEW LOW HERE

Heavy Pressure Causes a Net Decline of 3½ Points for the Day.

SELLING FROM ABROAD

Due to Heavy Purchases of American Commodities by Italian Business Concerns.

Italian lira declined to a new low record for the year in the New York market yesterday, closing at 3.78¾ cents, a net decline of 3½ points for the day. At the day's low point the lira was quoted at 3.76¼, after which a moderate rally occurred.

The heavy pressure on the lira caused considerable discussion in foreign exchange circles, as Italy has a $50,000,000 credit in New York, arranged through J. P. Morgan & Co., and in addition has been receiving large revenues from tourist travel. American travel to Italy, always heavy at this time of the year, is reported to be reaching unprecedented levels, being augmented by religious pilgrimages to Rome.

Against these factors, however, there have been unusually heavy purchases of American commodities by Italian business concerns, and these are regarded as responsible for the weakened exchange. Italian buying of American grains is particularly large, and there are reports also of liberal purchases of raw materials for use in Italian industries. These transactions have entailed the purchase of dollars and the sale of lire, and it was noted yesterday that sales of lire came mostly from Italian sources.

The latest word received from Rome on the subject said that it was not likely that use would be made of the Morgan credit for some time, as the credit is not considered large enough to affect the situation when fluctuations are as wide as they have been recently. Later, when movements have quieted down, it is expected that Italy may have recourse to the credit to limit the swing of quotations. There has been talk recently also of prospective plans to revaluate the lira, but this discussion has not yet progressed beyond the academic stage. Exchange experts said, aside from heavy commodity purchases, which are expected to continue, there is no apparent ground for weakness in Italian exchange, as the nation's budget has been balanced and its financial and economic position is improving steadily.

It was remarked yesterday that the exchange situation seemed largely in the control of Italian interests, in so far as it affected the lira, most orders coming from abroad.

ITALY SHOWS ANXIETY AS LIRA DROPS AGAIN

Finance Minister and Bank Directors Confer While the Dollar Closes at 26.25.

Copyright, 1925, by The New York Times Company.
By Wireless to THE NEW YORK TIMES.

ROME, June 17.—The progressive depreciation of the lira, which the announcement of the credit granted by the Morgan bank momentarily checked, continued again today, the dollar closing at 26.25 and sterling at 127.45. These quotations are high water marks for the last four or five years.

Anxiety, caused by such rapid devaluation of the currency resulted in a conference between Finance Minister de Stefani and directors of the chief Italian banks today, at which the causes of the latest movements in exchange were investigated.

At the end of the meeting a semi-official statement was issued to the effect that the conferees unanimously found that the causes of the present crisis all can be ascribed to passing prenomena, which may be expected soon to cease, when exchange probably will return to a normal level.

An appeal was also made to traders to buy no more foreign currency than is strictly needed for their immediate needs.

Despite this optimistic official opinion, however, considerable nervousness exists in trading circles, many importers and manufacturers having to make important payments abroad which had been deferred in hopes that exchange would fall.

Italy Raises Discount Rate.

ROME, June 17 (AP).—Announcement was made this evening that, beginning tomorrow, the official discount rate in Italy will be raised from 6½ per cent. to 7 per cent.

Also, beginning tomorrow, interest on Treasury bonds which will expire in from nine to twelve months will be increased from 5 per cent. to 6 per cent.; on those expiring in from six to eight months, from 4¾ per cent. to 5¾ per cent., and on those expiring in from three to five months, from 4½ per cent. to 5¼ per cent.

STEEL INDUSTRY HOLDING ITS OWN

Operations Average From 65 to 70 Per Cent. of Capacity, Trade Reviews Assert.

There were no changes of importance in the iron and steel industry in the last week, developments being characterized as both favorable and unfavorable. The Iron Age says:

"On the whole, the first half of June has not borne out the better indications seen at the opening of the month; at the same time it has brought no material change in volume of new business or rate of steel consumption. In certain finished products selling pressure has increased at the same time that operations have been further curtailed.

"An unusually large total of structural awards and some good buying of sheets and strip steel by automobile manufacturers were the chief encouraging features of the week.

"Reports of operations differ, as they have done for some time. The Steel Corporation is close to 70 per cent., with a small reduction this week at both Pittsburgh and Chicago. In the Pittsburgh and Youngstown districts the average of all producers is about 60 per cent. For Bethlehem plants the range is 68 to 65 per cent."

The Iron Trade Review says:

"New sales and production show the iron and steel industry to be no more than holding its own. The lack of any important change suggests further that conditions hav adjusted themselves to a point of practical equilibrium. Brighter spots in some quarters are offset by sluggish or uncertain movements in others. Buyers with some rare exceptions are going along as they have for some weeks, placing orders for material only as they need it. In the well sustained volume of these miscellaneous demands can be found proof of continued good consumption.

"Operations in general lost a point or two which in part was due to hot weather conditions. The average for the industry is 65 to 70 per cent. The Pittsburgh district is on the lowest basis of the year with 65 per cent. of the steel-making capacity active, but Chicago holds around 85 per cent.

"More of a disposition among independent mills to depart from the Pittsburgh base in favor of delivered prices is indicated by the week's news. Keener competition between Pittsburgh and Chicago mills has appeared in the neutral zone, with prices suffering to the extent of a dollar or more."

INDUSTRIAL CONCERNS DECLARE DIVIDENDS

Five Will Make Distributions in July and One Aug. 1—One Makes Extra Payment.

Directors of the General Fireproofing Company yesterday declared a dividend of 20 cents a share on the common stock, in addition to the regular quarterly dividend of 30 cents a share. The quarterly dividend of $1.75 a share on the preferred stock also was declared. All dividends are payable July 1 to stockholders of record June 20.

The Reid Ice Cream Corporation announced its regular quarterly dividend of 75 cents a share on the common stock, payable July 1 to stockholders of record June 21.

The Tulip Cup Corporation announced a dividend of 37½ cents a share on the 100,000 shares of common stock outstanding. The regular quarterly dividend of $1.75 a share also was declared on the preferred stock. Both dividends are payable July 1 to stockholders of record June 22.

A quarterly dividend of 1¾ per cent. has been declared on the preferred stock of the Goodyear Tire and Rubber Company, payable July 15 to stockholders of record June 20.

The Central Power and Light Company of St. Louis has declared the regular quarterly dividend of $1.75 a share on the cumulative preferred stock for the quarter ended July 31, 1925, payable Aug. 1, 1925, to stockholders of record June 20.

Directors of the Bullard Machine Tool Company declared a dividend of 37½ cents a share on the common stock, payable July 1 to stockholders of record June 30.

BIGGEST HOTEL IN FLORIDA.

Ten-Story Structure Will Replace The Breakers at Palm Beach.

The American Bond and Mortgage Company of New York and Chicago announced yesterday that plans have been completed for a ten-story apartment hotel in the Winter colony at Palm Beach. The new hotel will be the largest in Florida, and will assure accommodations to replace those destroyed in the fire last season at The Breakers Hotel. The building contract has been awarded to the Longacre Engineering and Construction Company. The work is to be completed by Dec. 15.

The hotel will be built on part of the Flagler estate bordering on Lake Worth. The owners include Paris E. Singer, owner of the Everglades Club and golf course at Palm Beach; H. E. Bemis, Vice President and general manager of the Florida East Coast Hotel Company, and Martin Sweeney, former Secretary and Treasurer of the Everglades Club. The work is being financed by offering $2,500,000 in first mortgage bonds.

TIRE CO. HEAD TO QUIT.

A. L. Scheuer Asks That Resignation Be Accepted by Oct. 1.

Announcement was made yesterday that A. L. Scheuer, President of the Kelly-Springfield Tire Company had sent his resignation to the Board of Directors, requesting that it be accepted not later than Oct. 1, 1925. Mr. Scheuer, according to the announcement, intended to retire for some time, but did not desire to do so while the tire industry was experiencing some difficult days. Conditions have changed during the last year, it is stated, and in view of this he felt he could take a long deferred holiday.

According to reports Samuel Woolner Jr. will succeed Mr. Scheuer.

Crude Rubber Market Recovers.

Crude rubber prices turned up slightly yesterday, an influx of buying orders attracted by the recent break improving the tone and sent spot about one cent per pound higher, with fractional gains in delivery months. The buying, although not large in amount, was sufficient to check the break which started on Tuesday and offered evidence of renewed manufacturers' interest at present levels.

Ribbed smoked sheets were quoted at 72½ cents for spot, which was also the quotation for the rest of the month, July being quoted at 71½ cents. Brown crêpe thin for spot and rest of June was 66 cents, with 64 cents the quotation for July delivery. First latex crêpe, spot and June, was 71½ cents, with July at 70½ cents. Amber No. 3, spot 66 cents, June at 64 cents. Fine up-river Para was quoted at 64 cents for spot and June.

Structural Steel Market Active.

Structural steel for new office buildings in New York has been in active demand during the last week. There was a total of 45,102 tons in new awards of contracts. One of them was for 17,000 tons for the new Equitable Trust Company Building, to be erected on the site of the present Mills Building. Another was for 7,300 tons for a motion-picture group.

BUILDING BONDS HEAD NEW ISSUES

State, Public Utility and Real Estate Investments on the List.

ONE $7,000,000 OFFERING

Brokers Ready for Exchange of Interim Certificates on $2,250,000 Loew Building Loan.

The Federal Securities Corporation and Blyth, Witter & Co. are offering a new issue, announced several days ago, of $7,000,000 Jewelers' Building of Chicago (Riverside Plaza Corporation) first mortgage 6 per cent. sinking fund gold bonds, due June 1, 1950, and priced at 100 to yield 6 per cent.

A new issue of $2,500,000 City of Providence, R. I., 4 per cent. gold water bonds is offered by a syndicate composed of the Equitable Trust Company of New York, William R. Compton Company, Eastman, Dillon & Co. and C. A. Kilvert & Co., at a price of 101 and interest, to yield over 3.95 per cent. The issue is exempt from all Federal income taxes and is legal investment for savings banks and trust funds.

S. W. Straus & Co. announce that permanent 6 per cent. first mortgage serial coupon bonds of the $2,250,000 Loew State Building, Los Angeles (Cal.) issue are now ready to exchange for interim certificates now outstanding.

Romick, Hodges & Co., J. G. White & Co., Inc., and the Guardian Detroit Company are offering $1,016,000 City of Little Rock, Ark., 4½ per cent. funding bonds, due serially 1941 to 1950 at prices to yield 4.10 per cent.

R. H. Rollins & Sons, Harris, Forbes & Co., Halsey, Stuart & Co., Inc., Spencer Trask & Co. and Marshall Field, Glore, Ward & Co. are offering a new issue of $2,000,000 Iowa Power and Light Company first mortgage gold bonds, Series A. The bonds, bearing 6 per cent. interest, are priced at 101, to yield about 5.93 per cent.

A syndicate headed by the Chase Securities Corporation and including H. L. Allen & Co., Hornblower & Weeks, Hemphill, Noyes & Co. and Seasongood & Mayer is offering $1,533,000 City of Birmingham (Ala.) 4½ per cent. school bonds at prices to yield 4.05 to 4.15 per cent., according to maturities, which range from 1928 to 1948.

Taylor, Ewart & Co. will offer shortly $1,100,000 first mortgage 6 per cent. gold bonds of the Michigan Fuel and Light Company. The bonds will mature in 1950.

Hoagland, Allum & Co. will shortly offer a new issue of $1,000,000 80 Fifth Avenue Building first mortgage 15-year 6 per cent. sinking fund gold loan, dated June 1, 1925, and due June 1, 1940. The bonds are priced at 100.

Stranahan, Harris & Oatis, Inc., and George H. Burr & Co. offer an issue of $500,000 Greenville (S. C.) 4½ per cent. waterworks bonds, due Jan. 1, 1965, optional Jan. 1, 1945, at prices to yield 4.25 per cent.

A. B. Leach & Co. and the Illinois Merchants Trust Company of Chicago are offering a new issue of $400,000 Muskegon (Mich.) school district 4½ per cent. bonds, maturing 1936 to 1940, inclusive, at prices to yield 4 per cent.

H. L. Allen & Co., Sherwood & Merrifield, Inc., and Batchelder, Wack & Co. are offering $300,000 Town of Islip, N. Y., Union Free School District No. 3 4½ per cent. bonds, due 1927 to 1956, at prices to yield 4 to 4.05 per cent.

Pays Record Price for Curb Seat.

Memberships on the New York Curb Market established a new high record for all time yesterday. The association reported that the seat of Ezra Price Frost Jr. was sold to Joseph F. Wixted for a consideration of $15,000, an advance of $900 compared with the previous reported sale.

FINANCIAL NOTES.

The Empire Trust Company has been appointed transfer agent of the capital stock of the Andes Petroleum Corporation.

The Seaboard National Bank has been appointed dividend disbursing agent of the preferred stock dividends of the National Electric Power Company.

Lyman D. Smith & Co. are distributing an analysis of the Otis Elevator Company showing balance sheet comparison and earnings for ten years as available for common shares now outstanding.

Victor G. Paradise, formerly connected with Kuhn, Loeb & Co., has become associated with Frazier, Jelke & Co., in their bond department.

CORPORATE MEETINGS TODAY

For Dividend Action.

Gray Motor Company.
United States Industrial Alcohol Company preferred stock.

Annual Meetings.

Burns Bros. Company.
Crocker-Wheeler Company.

Special Meetings.

Bibb Manufacturing Company.
Centennial National Bank.
Kensington Hygiea Ice Company.

New Issue

Exempt from all Federal Income Taxes

$2,500,000

City of Providence, Rhode Island

4% Water Gold Bonds

Dated July 1, 1925 — Due July 1, 1965

Principal and semi-annual interest (January 1 and July 1) payable in gold at the Fiscal Agency of the City of Providence in New York City. Coupon Bonds in denomination of $1,000, registerable in $1,000, $5,000, $10,000 or $20,000 denominations.

Legal Investment for Savings Banks and Trust Funds in New York, Massachusetts, Connecticut and Rhode Island

FINANCIAL STATEMENT
(As Officially Reported)

Assessed Valuation, 1924	$539,397,070
Total Bonded Debt (including this issue)	35,140,000
Water Debt (included) $13,718,000	
Sinking Funds 13,196,723	
	26,914,723
Net Bonded Debt	$ 8,225,277

Net Bonded Debt less than 1½% of Assessed Valuation
Population (1920 Census) - 237,595

These bonds, issued for water supply, are direct obligations of the City of Providence, and are payable from unlimited ad valorem taxes on all taxable property therein.

Price 101 and interest, to yield over 3.95%

Subject to approval of legality by Messrs. Storey, Thorndike, Palmer & Dodge, Boston, Massachusetts.

The Equitable Trust Company of New York

William R. Compton Co. — Eastman, Dillon & Co.

The above information is not guaranteed, but is obtained from sources which we believe to be accurate.

Exempt from all Federal Income Taxes
Tax Exempt in the State of South Carolina

$500,000

Greenville, South Carolina

4½% Waterworks Bonds

Dated January 1, 1925 — $1,000 Denomination

Maturing January 1, 1965
Optional January 1, 1945

Principal and semi-annual interest (January and July 1) payable at the Chemical National Bank, New York City.

FINANCIAL STATEMENT
(as officially reported)

Actual Valuation (estimated)	$90,000,000
*Assessed Valuation for taxation, 1922	8,530,125
Total Bonded Debt (including this issue)	3,332,500
Water Debt $1,900,000	
Sinking Fund 33,000	
Net Bonded Debt	1,399,500

Population - (1920 U. S. Census) - 23,127
" Est. (City and Suburbs) 58,127

*As regards the relatively low assessed value in comparison with the actual value, an official statement says: "Section 435 of the Code of Laws (1912) of South Carolina, reads as follows: 'Taxes for township, school, municipal and all other purposes provided for or allowed by law shall be levied on the same assessment which shall be that made for State taxes.' The City of Greenville for this reason has a low assessed valuation in order to be relieved of an unequal burden of state taxation. The per capita net debt is about $60."

These bonds issued for waterworks purposes are direct obligations of the City of Greenville, South Carolina, secured by its full faith, credit and resources. Provision has been made for the payment of principal and interest by the levy of an unlimited ad valorem tax on all the taxable property within the City.

Priced to yield 4.25%

Legality of this issue approved by Messrs. Storey, Thorndike, Palmer & Dodge

Stranahan, Harris & Oatis — George H. Burr & Co.
Incorporated

All statements relating to securities are made after careful investigation and while not guaranteed are accepted by us as accurate.

Simple
versus
Complicated Guarantees

The famous PRUDENCE Guarantee is being widely copied, but the imitations are nothing like the original—they are complicated with "ifs" and neutralized with "buts", whereas the Prudence Guarantee of interest and principal is a simple, straightforward statement of fact that requires no legal training to understand.

Send for booklet about the Original Guaranteed Bond

OFFICES OPEN MONDAYS UNTIL 9 P.M.

The PRUDENCE COMPANY, Inc.
Under Supervision of N.Y. State Banking Dept.
331 Madison Ave., at 42nd St., New York
162 Remsen St., Brooklyn

Copyright, 1925, The Prudence Co., Inc.

THE PRUDENCE COMPANY, Inc.
331 Madison Ave., N.Y.
Gentlemen:
Without obligation on my part please send booklet "Prudence Bonds Provide the Guarantee that Prudence demands."
F.F.700
Name
Address

We have prepared an analysis of the

Otis Elevator Company

showing balance sheet comparison and earnings for ten years as available for common shares now outstanding.

Circular T on Request

LYMAN D. SMITH & CO.
Members New York Stock Exchange
44 Pine St. — 522 Fifth Ave.
NEW YORK CITY

STOCK MANUAL

Contains over 250 pages of valuable condensed statistics and information relative to stocks and bonds listed on the leading exchanges.

If you cannot call, send for Booklet A 587

WILSON & CHARDON
Members Consolidated Stock Exch. of N.Y.
62 Broadway — New York
Telephone Hanover 0370.

REWARD OF HEROISM.

Sir Samuel Hoare, British Secretary of State for Air, presenting watches to the crew of the R-32, beneath the broken nose of their airship in which they were adrift for thirty hours. The New York Times Rotogravure-Picture Section next Sunday.—Adv.

Greenebaum Bonds - 100% Safe Since 1855

Your July Investments Can Be Reserved Now

Make sure of the prompt and profitable employment of your money. Greenebaum First Mortgage Real Estate Bonds can be reserved *now* for the safe investment of your July funds. An especially attractive list of Greenebaum *Bank Safeguarded* Bonds is now available.

70 Years' Proven Safety

In addition to obtaining the liberal interest return of 6% to 6½% investors in these sound securities also benefit from our unequaled record of *100% Safety Since 1855*. For over 70 years, every Greenebaum Bond, principal and interest, has been promptly paid to investors when due.

Current Greenebaum Offerings—$100, $500 and $1000 Bonds—will provide complete investment satisfaction for you. Call, Write, or Phone for

Investment Guide No. NYT-616

Greenebaum Sons Investment Company

Investors' Service Office, 350 Madison Ave.
New York City — Vanderbilt 2267
Philadelphia—Pittsburgh—Kansas City—St. Louis—Milwaukee

Ownership of this Company identical with Greenebaum Sons Bank & Trust Company—Oldest Banking House in Chicago. Founded 1855. Combined Resources Over $50,000,000.

Oldest First Mortgage Banking House

HIGHER OIL PRICES EXPECTED TODAY

Purchasing Agencies Look for a Substantial Advance in Mid-Continent Crude.

DUE TO DECLINE IN OUTPUT

Trade Experts Confident That Gasoline Also Will Be Advanced Soon for the Summer.

Announcement of a substantial advance in the price of mid-continent crude oils is expected today by the leading purchasing agencies in that district, according to advices received in oil circles yesterday. It is also reported that some of the large companies are quoting higher prices for petroleum products for future delivery than those now prevailing. This was accepted in the trade as indicating that leaders in the industry feel confident that prices for gasoline and crude oil will be considerably higher during July, August and September, when the demand is at its Summer peak.

It is expected that crude oil in the Salt Creek field in Wyoming also will be advanced, as it was placed on a parity with mid-continent crude oil earlier in the year. In view of this arrangement Wyoming grades of crude will move in unison with the Oklahoma and Kansas grades.

The production of crude oil in the United States dropped sharply the last week, due to the decline in the Smackover field in Arkansas, and another big drop is expected in the current week. According to the American Petroleum Institute, the daily average production of crude oil was 2,260,000 barrels, a reduction of 69,350 barrels from the previous week.

The drop in production in the Smackover pool aggregated 67,450 barrels daily last week, while losses in output were also reported in California, Oklahoma and in the various pools in Texas. The only substantial gain in output was in the Rocky Mountain district, whch includes the Salt Creek field in Wyoming. This district reported a gain of 8,950 barrels.

In addition to the break in production in Smackover, the chief development of the past week was the further drop in the output of light grade crude oils to a new low record for the current year to date. Light oil production, according to the Oil and Gas Journal of Tulsa, dropped 17,673 barrels daily for the week, to 1,408,102 barrels. The paper says, "the big decrease in light oil and total production strengthens the belief that a crude price advance is imminent."

The following table gives the daily average production by fields and districts for last week and other periods:

(Figures in barrels).

	1925.			1924.
	June 13.	June 6.	Diff'nce.	June 14
Oklahoma .	451,600	454,150	*2,550	469,300
Kansas ...	105,250	104,450	†800	74,000
Nor. Texas.	89,650	89,300	†350	80,200
E. Cen.Tex.	117,650	119,100	*1,450	127,150
W. Cen.Tex.	95,700	95,300	†400	49,500
Nor. Louis.	50,700	50,600	†100	55,200
Arkansas...	356,200	423,650	*67,450	156,500
Gulf Coast.	114,000	115,700	*1,700	70,400
S. W. Texas	53,550	54,850	*1,300	41,850
Eastern ...	104,000	104,000	.....	106,000
Rocky Mt..	92,200	83,250	†8,950	126,650
California..	629,500	635,000	*5,500	631,450
Total ...	2,260,000	2,329,350	*69,350	1,988,200

*Decrease. †Increase.

Receipts of California crude oil at Atlantic and Gulf Coast ports last week aggregated 334,000 barrels, against 485,000 barrels in the previous week. Imports of foreign crude oils aggregated 1,879,000 barrels, against 1,272,000 barrels the week before.

WEATHER OF WEEK BETTER FOR CROPS

Corn Makes Good Progress, but Dry Days Halt Cotton and Ripen Wheat Too Soon.

The weekly weather report of the Department of Agriculture issued at Washington yesterday in part follows:

"Moderate temperatures to rather warm weather prevailed in the South, and while rainfall was of rather local nature, good showers occurred in many places in the eastern, central and northwestern portions of the cotton belt. Moisture was still insufficient, however, in some sections and droughty conditions continued over the southwestern districts, especially in Central and Southern Texas.

"Cotton made fair to very good progress in the Rio Grande Valley and in Western and Northern Texas, but it deteriorated in many central and south portions, where plants are small and blooming prematurely, with some dying. The general condition of the crop in Texas varies greatly, ranging from very poor to very good, depending on the local moisture.

"In Oklahoma, Arkansas and Louisiana growth was fairly good to excellent, although there was damage by winds and sandstorms in Western Oklahoma. Early cotton is blooming in Southeastern Oklahoma and squares are forming in nearly all parts of Arkansas.

Where Drought Hurts Cotton.

"It was too dry and growth was slow in Eastern and extreme Northern Mississippi, but plants made fairly good growth elsewhere in that State and progress was mostly satisfactory in Alabama. In Georgia it was still too dry for good growth in many localities, but otherwise cotton made very good progress with late fields showing improvement. Conditions were satisfactory in Florida, and also in Eastern South Carolina, where rainfall was helpful, but only fair growth was reported from the northwestern part of the State where moisture was insufficient. Cotton improved considerably in North Carolina, except in the southwest, and growth was good in Virginia. Considerable increase in weevil activity was noted in some southern districts of the belt.

"Except in localities helped by rains last week, the corn crop shows much improvement, and is now mostly in very good condition. It is reported two to four feet high in Southern Kansas, and some is knee-high in Iowa, and is generally in a good state of cultivation except in a few States. Corn is becoming weedy in North Dakota, Minnesota and Wisconsin, and is still suffering for rain in parts of Ohio, Kentucky, Tennessee, Arkansas and the Gulf States, while warmer weather is needed in the far Northwest.

Rains Too Late for Wheat.

"Good rains over most of the Winter wheat belt were too late to be beneficial except in more northern portions. Nebraska, Iowa and Wisconsin report this crop improving. Harvesting, which is a week to ten days early in the western portion of the belt, has begun in Northern Kansas, Central Missouri and Southern Illinois and Indiana, with general condition poor to very good and mostly unsatisfactory. Wheat has ripened prematurely in Kansas with considerable damage because of the hot, dry weather. Harvest has been delayed in Oklahoma by rain, but is making good progress elsewhere. In the Spring wheat belt conditions were very good. The crop has made excellent progress in North Dakota and is improving in Montana and South Dakota, although it is heading short in the latter State. Conditions are favorable in Washington, although there is some apprehension of too much straw. In Minnesota, where it has been too cold and wet, condition is only fair."

RAIL ENGINEERS ELECT PRENTER AS PRESIDENT

Cleveland Man Is Chosen by Brotherhood as Successor to Warren S. Stone.

CLEVELAND, June 17 (AP).—The Advisory Board of the Brotherhood of Locomotive Engineers here today selected William D. Prenter, Cleveland, to succeed Warren S. Stone as President of all brotherhood activities, effective immediately. Mr. Stone died here last Friday.

Mr. Prenter was First Vice President and Treasurer, having been elected to this office at the last triennial convention of the brotherhood a year ago.

L. G. Griffing succeeds Mr. Prenter as First Vice President. Mr. Griffing was elected Grand Chief Engineer at the last convention. A. Johnston, Chicago, Assistant Grand Chief, succeeds Mr. Griffing as Grand Chief Engineer. Mr. Johnston's position was not filled.

H. P. Daugherty, Cleveland, elected Second Vice President at last year's convention, in charge of the brotherhood's insurance and pension departments, retains that office.

Mr. Prenter was born in Philadelphia May 17, 1855. In 1882 he became a locomotive engineer on the Canadian Pacific Railway. In 1896 he was elected Secretary-Treasurer of the insurance department of the Brotherhood of Locomotive Engineers, establishing his home and official quarters here in May of the same year.

At the Los Angeles convention of the brotherhood, in 1904, Mr. Prenter was elected Grand Secretary-Treasurer.

He held many titles in brotherhood affairs, in addition to that of First Vice President and Treasurer.

Mr. Prenter, who was closest to Mr. Stone in the handling of the brotherhood's interests in banks, trust companies, buildings and other business interests, with resources of approximately $150,000,000, announced he would continue the policies and plans of Mr. Stone. He will hold the presidency until the next triennial convention, in June, 1927, when a President will be elected.

SAURIAN BONES FOUND.

Hoquiam (Wash.) Man Unearths Massive Fossils.

HOQUIAM, Wash., June 17 (AP).—Surpassing the discovery of the dinosaur skull and its identification by University of Washington scientists recently, J. H. Geoghegan of Hoquiam has brought to light fossils and massive forms of Saurians on an expedition to the hills adjacent to the Saginaw Logging Company's Camp No. 12.

Several forms visible on the sides of a grade cut for the logging company's railroad were easily identified by Geoghegan. Each measured close to 100 feet in length. Parts of the creature's limbs and all of the ribs were visible, and samples identified as teeth and a rib were brought here.

NEW ISSUE

$7,000,000

Jewelers Building of Chicago

(Riverside Plaza Corporation)

First Mortgage 6% Sinking Fund Gold Bonds

Dated June 1, 1925 To Mature June 1, 1950

Price 100 and accrued interest to yield 6.00%

Interest payable semi-annually June 1st and December 1st in Chicago. Coupon bonds in denominations of $1,000, $500 and $100, registerable as to principal. Redeemable as a whole or in part at the option of the Corporation on 60 days' notice at 105% on or before June 1, 1926; thereafter at 104% up to and including June 1, 1931; thereafter at 103% up to and including June 1, 1935; thereafter at 102% up to and including June 1, 1939; thereafter at 101% up to and including June 1, 1949; thereafter at 100%, until maturity, plus accrued interest in each case.

CONTINENTAL AND COMMERCIAL TRUST AND SAVINGS BANK, TRUSTEE

Interest payable without deduction for Normal Federal Income Tax not in excess of 2% which may lawfully be paid at the source. Corporation agrees to refund, upon timely application as provided in the Mortgage, personal property tax paid by residents of Pennsylvania, California and Connecticut not in excess of four mills, and of Maryland not in excess of four and one-half mills, and of Kentucky not in excess of five mills, and the Massachusetts Income Tax not exceeding 6%, per annum on income derived from these bonds.

From a letter of Mr. G. V. Dickinson, President of the Corporation, we have summarized as follows:

General: Riverside Plaza Corporation owns in fee approximately 22,624 square feet of land located at the southwest corner of North Wabash Avenue and East South Water Street, and will erect thereon a building to be known as the Jewelers Building of Chicago. The building will be a modern, fireproof, forty-story office and shop building and will be the tallest in the United States west of New York.

Members of the Jewelers Association of Chicago, together with numerous allied trades, have made arrangements to take leases over a term of years on a considerable portion of the building. This organization was founded in 1876 and is one of the oldest and strongest trade associations in Chicago. In 1924 its members were credited with doing a business aggregating about $300,000,000. There is at present a tendency, which is generally recognized in large cities, for certain types of business to concentrate within a certain locality and in this particular instance the urgent need and unusual demand for such a structure by the jewelry trade is favorably met by a location which is particularly satisfactory for this type of business.

Location: The location of the Jewelers Building of Chicago is easily accessible to all lines of transportation, close to the main shopping district of the city and near practically all of the downtown commercial and industrial centers. It is one city square from the Michigan Avenue bridge, which is now the center of Chicago's greatest development.

The site will undoubtedly be subject to a similar development as it is in the heart of the new district which will be created by the South Water Street Improvement, which will make that thoroughfare one of the finest, modern boulevards and high class business streets in Chicago and the northern boundary of the loop. Work is now in progress toward the consummation of this development program, which will entail an original cost exceeding $25,000,000.

Building: Upon completion the Jewelers Building of Chicago will be forty stories high with basement, sub-basement and multi-storied garage. It will be of modern, fireproof construction throughout with heavy steel reinforcement and will afford the maximum of north lighting especially desirable in the jewelry trade. The building will be surrounded by streets on four sides, giving outside light and air to all offices. The main part of the building will contain twenty-three stories and the tower will contain seventeen stories, giving a total net rentable area in excess of 450,000 square feet. All of the offices and shops will have outside light and air and that space ordinarily devoted in office buildings to a light court will be utilized for the parking of automobiles in a twenty-two-story garage.

The garage section will accommodate 572 cars and will be operated separately from the main building. Equipped with high-speed elevators and standard electric automatic devices for the rapid and economical handling of cars, this new service is expected to meet with considerable favor and provide a substantial source of income to the building, from a space otherwise entirely unused.

Security: These bonds will be the direct obligation of Riverside Plaza Corporation and will be secured, in the opinion of counsel, by a First (Closed) Mortgage on approximately 22,624 square feet of land (owned in fee) and on the building to be erected thereon. The land and building have been appraised by Wm. H. Babcock & Son, independent Chicago Realtors, as having a value of $11,704,830. The amount of this loan is, therefore, less than 60% of the appraised value.

A surety bond guaranteeing completion of the building and fee title insurance for the full amount of the funded debt will be carried payable to the Trustee. Adequate fire, liability and other insurance will also be carried payable to or for the benefit of the Trustee.

Earnings: It has been estimated that on a conservative basis net earnings of the Jewelers Building of Chicago available for interest after deducting all operating expenses, maintenance, insurance and taxes, will exceed $900,000 per annum, or more than 2.14 times the maximum annual interest charges on this issue of bonds and over 2.66 times the average annual interest charges over the life of the loan.

Sinking Fund: Under the terms of the Trust Indenture, a sinking fund will be created to be deposited with the Trustee monthly which should retire more than 54% of the issue before maturity.

Leases: Under the terms of a contract which has been executed, members of the Jewelers Association of Chicago will take a minimum of 125,000 square feet of space in this building and applications have already been received for a total in excess of this amount.

These bonds are offered as, if and when issued and subject to the approval of our counsel. Legal details incident to this issue of bonds have been supervised by Messrs. Winston, Strawn & Shaw of Chicago, attorneys for the Bankers, and Messrs. Cloyes, Cleveland & Klingler of Chicago, attorneys for the Company. Appraisals of land and building by Wm. H. Babcock & Son, Chicago Realtors.

Federal Securities Corporation *Blyth, Witter & Co.*

The information and statistics contained herein have been obtained from sources that we deem reliable, and while not guaranteed, are accepted by us as correct.

This Year Choose Safety and a 6½% Yield For Your July Funds

FOR forty years, George M. Forman & Company have built up an investment business with the express purpose of seeking out for the investor a better-than-average return for his capital. But whatever the return, in no case is the interest rate ever permitted to outweigh the requirements of complete safety.

Three fundamental factors are always required of real estate bonds before this house purchases and offers any issue:

*1 The issue must be secured by an absolute first mortgage.

*2 There must be a genuine property value greatly exceeding the amount of all bonds which are or can be outstanding against the property.

*3 There must be a sustained earning power from the property which, during the life of the bonds, will be more than sufficient to meet interest charges and amortization.

A typical example of a George M. Forman issue is one now available to investors. It is secured by a strategically located property, owned in fee, and appraised at over 180% of the closed first mortgage. The annual net income from this property is conservatively estimated to be approximately three times annual interest charges on the entire loan.

At your request we will send you a complete description of this unusual 6½% investment, also our valuable booklet, "How to Select Safe Bonds". Fill out the coupon below and we will mail you a copy at once.

George M. Forman & Company

Capital and Surplus $2,500,000

100 East 42d Street, New York City

Chicago Minneapolis Springfield
Pittsburgh Des Moines

*GEORGE M. FORMAN & COMPANY offer First Mortgage Real Estate Bonds based on these principles and on these principles alone. It is interesting, moreover, to note that for 40 years no investor in Forman Bonds has ever lost a dollar.

Name.....

Address.....

T-2

Bankers are using

Poor's Three Thirds Service as the dependable source of information on stocks and bonds because:—

—It is the most comprehensive service covering American Securities;

—It is the most complete as to records and statements;

—It reports daily, thereby keeping the client informed up to the immediate present;

—It is so arranged that whatever information is desired can be quickly and easily found;

—It makes unnecessary the confusion of duplicating services.

This service is so extensively placed that you will have no difficulty in finding out from others what we can do for you.

For details address

Poor's Publishing Company
33 Broadway, New York City

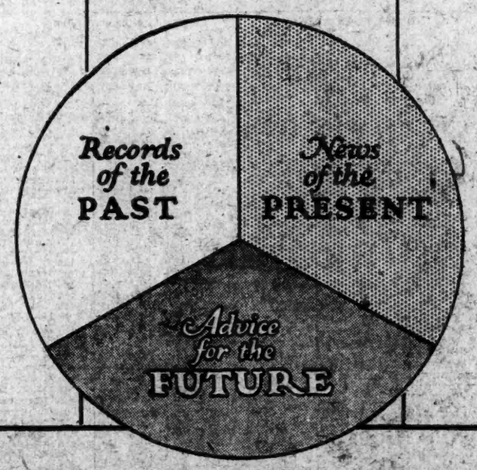

POOR'S THREE THIRDS SERVICE

1907

Mercantile Financing

LEVISON & COMPANY
Bankers
70 WEST FORTIETH ST.
Telephone Longacre 9720

ADVERTISEMENT.

AN OLD ESTABLISHED AND PROMINENT FINANCIAL HOUSE

requires the services of a capable municipal dealer and institutional salesman.

The vacancy offers an excellent opportunity for immediate advancement. Only the highest type man, now employed, with a long record of successful sales, need apply, to whom a corresponding remuneration will be paid.

Write in detail and in full confidence.

BANKERS, BOX. 235, City Hall Post Office.

Financial Investing Co. of New York, Ltd.

An Investment Trust

"A convenient form of organization by means of which the funds of many are aggregated for the sole purpose of investment."

OFFICERS AND DIRECTORS

Leland Rex Robinson	*President*
Jarvis W. Rockwell, Jr.	*Vice-President*
Frederic R. Gaiser	*Vice-President*
Embree H. Henderson	*Secretary-Treasurer*
H. Evan Taylor, Philadelphia	*Director*
Russel A. Cowles, New York	*Director*
Clement C. Strickland, London	*Director*

150 BROADWAY, NEW YORK
Telephones Rector 4012-4013

STATE BANK OF THE U.S.S.R.

(Union of Socialist Soviet Republics.)
Formerly State Bank of the R. S. F. S. R.
Created by Decree of the Soviet Government of October 13th, 1921.

CAPITAL - 10,000,000 Chervonetz

N. B.—1 chervonetz contains 119.4826 grains of pure gold and equals £1. 1s. 1½d., or $5.14½.

Head Office: NEGLINNY PROESD, 12, MOSCOW

BANKING BUSINESS OF EVERY DESCRIPTION TRANSACTED.
Branches in Every Centre of European and Asiatic Russia
CORRESPONDENTS IN ALL PARTS OF THE WORLD.

NEW YORK CORRESPONDENTS—Guaranty Trust Company of New York, Equitable Trust Company of New York, Irving Bank-Columbia Trust Company, Public National Bank of New York, The State Bank, Bank of United States, J. Henry Schröder Banking Corporation, New York.

The COAL & IRON NATIONAL BANK

Personal Service Headquarters

NASSAU NATIONAL BANK OF BROOKLYN

Capital, Surplus and Profits
$2,800,000

DIVIDENDS.

GENERAL GAS & ELECTRIC CORPORATION

New York City, May 27, 1925.

The regular quarterly dividend of Two Dollars ($2.00) per share on the Cumulative Preferred Stock, Class A, for the quarter ending June 30, 1925, has been declared, payable July 1, 1925, to holders of record at the close of business on June 15, 1925.

O. CLEMENT SWENSON, *Secretary.*

GENERAL GAS & ELECTRIC CORPORATION

New York City, May 27, 1925.

The regular quarterly dividend of One Dollar and seventy-five cents ($1.75) per share on the Cumulative Preferred Stock, Class B, for the quarter ending June 30, 1925, has been declared, payable July 1, 1925, to holders of record at the close of business on June 15, 1925.

O. CLEMENT SWENSON, *Secretary.*

The Eastern Kansas Power Company

At a meeting of the directors held on May 26, 1925, the quarterly dividend of one and three-quarters per cent. (1¾%) was declared on the Preferred Stock, payable July 1, 1925, to stockholders of record at the close of business June 20, 1925.

ALBERT EMANUEL, President.

CLINTON GILBERT

50 American Exch. National
50 Bank of Manhattan Co.
25 Bank of N. Y. & Trust
50 Bank of United States
50 Bankers Trust Co.
60 Bond & Mortgage Guar.
10 Bowery Bank
25 Bronx Co. Trust Co.
20 Brooklyn Trust Co.
25 Central Mercantile
25 Central Union Trust
50 Chase National Bank
60 Chat. Phen. Nat. B. & Tr.
20 Chemical National Bank
25 Corn Exchange Bank
10 East River National
50 Equitable Trust Co.
25 Farmers Loan & Trust
15 First National Bank
20 Fulton Trust Co.
100 Gotham National Bank
25 Greenpoint National
50 Guaranty Trust Co.
25 Hamilton National
10 Hanover National Bank
50 Irving Bk.-Columbia Tr.
30 Lawyers Mortgage
50 Lawyers Title & Guar.
25 Lawyers West. M. & Title
50 Manufacturers Trust
50 Mechanics & Metals Nat.
25 Midwood Trust
75 Nat. Bank of Commerce
50 National City Bank
50 National Park Bank
25 New Netherland
50 N. Y. Title & Mortgage
10 Peoples Nat., Brooklyn
15 Peoples Trust
35 Public National Bank
30 Seaboard National Bank
25 Seventh Ave. National
50 State Bank
25 Title Guarantee & Trust
25 United National
10 Westchester Title & Trust

Specialists in

Bank & Insurance Stocks

CLINTON GILBERT
2 Wall Street New York
Telephone Rector 4848

Offerings Wanted

50 Shares
Homestead Insurance
Stock

CLINTON GILBERT
2 Wall Street New York
Telephone Rector 4848

Atlas Portland Cement
Equitable Trust
Great American Insurance
Home Insurance
Lawyers Mortgage
Metropolitan Chain Stores
Remington Noiseless Type.
Savannah Sugar
Singer Mfg. & Ltd.
Southern Baking
Technicolor, Inc.
United Gas & Electric

Stone, Prosser & Doty
52 William St., N.Y. Hanover 7728

PUBLIC SERVICE GAS COMPANY
of Kentucky
(A Delaware Corporation)
COMMON STOCK
BOUGHT—SOLD—QUOTED

Morton Lachenbruch & Co.
42 Broadway New York City

Piggly-Wiggly Corporation
B'man-Biltmore Corp. (All Is.)
Bought, Sold and Quoted

Macartney, McLean & Dawson
52 B'way, N. Y. Tel. Hanover 8610

Alum. Co. of America
Tubize Artificial Silk

Stone, Prosser & Doty
52 William St., N.Y. Hanover 7728

COTTON EASES OFF AFTER A 1-CENT RISE

Advance of Last Few Days Creates Technical Condition Which Makes for a Setback.

LOSS IS 32 TO 40 POINTS

No Essential Change in Weather Conditions Reported, but Drought in Texas Is Still Severe.

The sharp advance of over a cent a pound in a few days created an easier cotton market yesterday and a setback of half a cent occurred. While there was no essential change in weather conditions, with twenty-two stations in Texas 100 to 108 degrees and all but two stations in Oklahoma over 100, conditions, taking the belt as a whole, were reported to be above the normal. With extensive short covering during the recent upward movement, realizing and Southern selling supplied more cotton than could be absorbed at the advance, so that final quotations showed a loss of 32 to 40 points.

The weekly weather report stated the crop was very poor in Texas, with the plant blooming at the top and dying in places where drought is most severe. A larger number of weevils was reported in Eastern sections, while more moisture was said to be needed in parts of some States. But over a large area favorable progress occurred during the week, and fields are well cultivated.

With Liverpool again following the advance in American markets and an increased quantity of January and March contracts encountered at the higher levels established the past few days, early trading brought an irregular course of fluctuations. New Orleans interests resumed the buying of new crop positions here, and this served to absorb contracts that appeared during the first hour. A feverish tone and frequent price changes within a range of 15 points took place, but when the weekly weather report indicated favorable progress over the major portion of the South a rush of selling caused a running break of $1 a bale. After touching 28½ cents, October ran off to 23.12 or about half a cent from high levels of the week. Pre-notice day liquidation of July narrowed the premium over December to a few points, while the July position in New Orleans lost much of its premium over July here. Predictions of thunder showers over virtually the entire belt caused realizing by local and commission house interests. Later in the session weather details showing high temperatures over the Southwest brought a sharp rally of 20 points.

Around 23½ cents for December a buying order for 5,000 bales was filled within a range of a few points, and when this recovery failed to attract outside demand, selling pressure carried prices to lowest levels of the session the last hour. New Orleans, after buying steadily for three days in the local market, sold steadily and supplied contracts in closing trading.

Yesterday's quotations follow:

	Open.	High.	Low.	Close.	Prev. Day.
July	22.62	22.72	23.35	23.36@23.41	22.71
Oct.	23.38	23.50	22.10	22.18	23.50
Dec.	23.50	23.68	23.28	23.33@23.35	23.68
Jan.	23.12	23.21	22.80	22.85@22.86	23.20
Mch.	23.45	23.45	23.08	23.10	23.50

The local market for spot cotton was quiet, 35 points decline, 24.15c for middling upland.

Southern spot markets were: Galveston 24.30c, 35 points decline, sales 300 bales; New Orleans 24.10c, 40 points decline, sales 1,125; Savannah 24.29c, 35 points decline; Augusta 24.50c, 32 points decline, sales 50; Memphis 24.25c, unchanged, sales 25; Houston 24.15c, 30 points decline, sales 200; Little Rock 24.50, 35 points decline; Dallas 23.90c, 30 points decline.

Yesterday's cotton statistics were:

	Yesterday.	Last Week.	Last Year.
Port receipts	4,073	4,503	5,558
Exports	1,062	1,456	671
Exp. season	7,960,600	7,875,843	5,483,400
N Y Stocks	132,648	142,904	55,770
Ports stocks	417,403	442,557	324,401
N Y arrivals	384	762	64

Liverpool cables: Spot cotton quiet, 12 points advance, 13.71d for middling. Sales, 7,000 bales; American, 4,000. Imports, 2,000 bales. Futures opened quiet, 6 to 12 points advance; closed barely steady, 1 to 7 points decline. Prices: July, 12.82d; October, 12.39d; December, 12.29d; January, 12.27d; March, 12.30d.

Manchester: Yarns and cloths dull.

WARE RADIO TO ADD STOCK.

Plan Increase to 200,000 Shares to Provide for Harriman Deal.

The Ware Radio Corporation has filed papers at Albany for a proposed increase in the authorized common stock from 75,000 to 200,000 shares of no par value. This increase, it was explained, is to provide for the option granted to W. A. Harriman & Co., Inc., to acquire 150,000 shares of Ware Radio stock, at a price yet to be determined, prior to Feb. 1, 1926. The price is to be based upon the company's earnings in the last six months of the year.

W. A. Harriman & Co., Inc., has taken an active part in the financing and managing of radio properties in the past year, and now controls several properties. It is represented on the Board of Directors of other radio organizations. The Harriman interests control the Music Master Corporation, and recently acquired an option on a large block of stock of the Dubilier Condenser and Radio Corporation.

BID AND ASKED QUOTATIONS

FOREIGN ISSUES.

Closing quotations for Government, municipal and miscellaneous bonds issued in this country and in American currency values in which there were no transactions:

	Bid.	Asked.
Argentine 5s, 1945 M. & S.	85¼	86¼
Carlsbad 8s, 1954, ctfs. M. & N.	98½	99
City of Gt. Prague 7½s, '52 M. & N.	94½	95½
City of Prague 8s, 1951 J. & D.	95¾	96¾
U. S. of Brazil 6½s, 1952 A. & O.	106½	106¾
Holland-Am. Line 6s, 1947 M. & N.	98	99
Rep. of Colom. 6½s, 1927 A. & O.	100¾	100¾
Rep. of Chile 6s, 1926 A. & O.	102¾	103
City of Christiania 8s, '45 A. & O.	110¼	111
City of Trondhjem 6½s, '44 J. & J.	101	101¾
Czechoslovak Rep. 8s, 1951 A. & O.	100¾	100¾
Rep. Cuba ext. 5s, 1914 F. & A.	100	..
Rep. Cuba ext. 4½s, 1949 F. & A.	98¾	..
Denmark 6s, 1942 J. & J.	103¾	104¼
City of Soissons 6s, 1936 M. & N.	84½	85
U. S. of Mexico 6s, 1913 J. & J.	37	38
Mex. Irrig. Wks. 4½s, '43 M. & N.	17	19¾
King of Neth. 6s, 1972 M. & S.	106¾	106¾
Dom. Rep. 5s, 1958 F. & A.	102¾	102¾
City of Zurich 8s, 1945 A. & O.	106¾	106¾

U. S. GOVERNMENT PRE-WAR LOANS.

Closing quotations for Government bonds:

	Bid.	Asked.
2s, r, 1930	102¾	103¼
2s, c, 1930	103¼	103¼
2s, r, 1936	96	97¼
2s, c, 1945	96	97¼
Jan. 2s, r, 1908	100¾	101¼
Jan 2s, r, 1933	100¾	101¼
Jan 2s, r, 1961	96¾	96¾
Jan 2s, c, 1961	96¾	96¾
P l 4s, '24	99	99¾
P l 4s, '25, '32	96	96
P l 4s, '26, '32	96	96

Closing quotations for stocks in which there were no transactions:

	Bid.	Asked.
Adams Ex	9¾	10
Ad Rumely 15%	15	..
Do pf	89¾	94
Alb & Sus 3rd	100	..
All Am C 1st	132	..
Alls & W 100	..	..
Allis-Ch M pf	106	107½
Am Ag Ch pf	52¾	53½
Am Bk N 170	185	..
Do pf	58¼	..
Am B Sug pf	87½	..
Am B S & Fdy pf	112	113¾
Am Can pf	119¾	120
Am C & F pf	99	101
Am Chicle pf	106	108¾
Do pf ctfs	106	107
Am H & L 10	11	..
Am La F pf	96½	99
Am Linseed pf	97	98
Am Locom pf	117¾	118
Am Metal pf	47¾	47¾
Do pf	113¾	115
Am Piano pf	90¾	94
Am R pf	125¾	130½
Am Sm & R pf	144	..
Am Snuff 100	140	..
Am Sti Fd pf	108½	112
Am S Ref pf	96½	97¼
Am S Tob pf	84	87
Am T & C	39	40
Am Type F pf	107¼	108
Am W W & E 7% pf	101½	102¾
Am Whl pf 97	100	..
Am Wr Pa pf ctfs	2	..
Arch D M pf	97	98
Arnold C pf	101½	102
Artloom pf	20¾	40
Asso D G 1st pf	99½	100
Do 2d pf	100	102
At R S pf	117	117¾
Atlas Pdr	46½	49
Do pf	92	93
Aus N pf	89	91½
Auto Ins	2	2¾
Auto Sales	4	5
Do pf	15	16
Bang & A pf	89¾	90
Bar Leath	32½	38
Do pf	94	102½
Bayuk Cig 1st pf	94	99
Do 2d pf	90	..
B'ch Creek	36½	45
B-Nut pf	111½	115
Beth S 7% pf	94	94¾
Blumenthal pf	70	..
Booth Fish 1st pf	23	30
Brit E S	1¾	2¼
Do 1st pf	23½	28¾
Do 2d pf	7¼	9¾
Bruns Ter	4¾	5
B, R & P	75	79
Do pf	90	95
Buff & S	60	62¾
Do pf	50¾	52
Burns Bros pf	99¾	97¼
Do pf 114	117¾	..
Do B	26	26½
B T Bldg pf, ex d	98¼	..
B G N & Z	5¾	5½
But'k Co	18¼	18¾
Can Sq	57	..
Case T M	31	33½
C R I & P pf	120	..
N J	292	300
Cent H M pf	96¼	98
C'tau-Used pf	96	99
Do 2d pf	88½	90
C & O pf	108	108¼
C & E Ill	33¾	34
Do pf	54	56
C, R I & P 6% pf	83	84
Cuba Cane Sug pf	52	51½
Cuba Fruit	55½	54¾
D, L & W	144¾	144¾
Doug Pectin	20½	20¾
du Pont de Nemours	177¾	178¼
East Kodak	107¾	107¾
Eaton A & S	17¾	17
Endi-John	67¾	67¾
Erie 1st pf	37¾	37¾
Erie Pr Mtg	10¼	10
Erie P & L 1st ctfs	87¼	87½
Fed L & T	32¾	33¾
Fam Player Lasky	104¼	106¾
Fed M & S	17¾	17¾
Do pf	87	87½
Fidelity Rubber	19½	19
Firep'f-Tay	18½	17¾
Fond Gardner Mot	10¼	10¾
Gen Asphalt	55¾	53¾
Gen Fireproof	46¾	46¾
Gen Elec	291¾	290
Gen Motors	77¾	76¾
Gen Petrol	36¾	36¾
Gen Refract	70	69
Gilden Mot	20¾	20¾
Gldrich(EF)	54	53½
Gt Wes Sug	104½	104¾
Gt North pf	57	57¾
Greene Can	15¾	17¾
Gulf Sts Stl	83¼	81¾
Houston Oil	77¾	78¾
Hudson Mot	34¾	35¾
Hupp M Car	18	17¾
Inf Oil & G	41¾	40¾
Indian Refg	94	94¾
Inspir Cop	27	28¾
Int Cement	66¾	67¾
Int Combus	44¼	48¾
Int Harves	102¾	103
Int M M pf	38	39
Int Nickel	37¾	37¾
Int Paper	70¾	68¾
Int T & T	113¾	114¾
Jordan Motor	21¾	20¾
Kan Cy Soa	23¾	31¾
Kelly Spr T	109¾	109¾
Kenne Cop	61¾	59¾
Leverich R	200¾	198
Do pf	99¾	99½
Lg Oil	20	19¾
Lehigh Val	80¾	80¾
Lit & Myers	82¾	82¾
Loews, Inc	25¾	25¾
Loose-W Bis	93¾	92¾
Lorillard Co	34¾	34¾
Louis&Nash	111¾	111¾
Ludlum Steel	84¾	84¾
Mack Truck	182¾	180
Magma Cop	40¾	40¾
Mallinson	28¾	27¾
MaracaiboOil	29¾	28¾
ManBlecSup	53¾	51¾
Manh El	45¾	45¾
Manila Elec	46¾	44
MarlandO&R	45	44¾
Marlin Rock	20¾	20¾
Martin Parry	29	29
Maxwell Mtr, B ctfs	119¾	119¾
Mex. Sbd Oil	15¾	15¾
Miami Cop	25¾	25¾
MidStatesOil	9¾	9¾
Mid Cont Pet	34¾	34¾
Mo Pacific	35¾	35¾
Do pf	77¾	77¾
Mont Power	81¾	79¾
Moon Motors	34¾	35¾
Mother Lode	6¾	6¾
Mullins Body	54¾	53¾
Do pf	83¾	86
Mullen Body M'wear	31¾	31¾
Murray B	35¼	36¼
Nash Motors	420	426
Do pf	105	..
Nat Acme	17	17¾
Nat Acme sta	7	7¾
Nat Bis pf	122¾	125
Nat C & S pf	103¾	103
Nat Dep S	42	45¾
Nat Enam	29	30¾
Do pf	75	80
Nat Ld pf	116	118½
Nat Rys of M 1st pf	1¾	1¾
Nat Supply pf	109	..
N N & H pf	90	98
N O T & Mex	120¼	120½
N Y A B	44½	45½
N Y Can pf	97	..
N Y, C & St L	120	123¼
Do pf	91¼	91¾
N Y Dock	25	27
N Y, L & W	67½	67¾
N Y Rys pf ctfs	286	289
N Y Ship	25	28
N Y S Rys pf	73	..
N Y Steam pf	100¼	..
Nor Am	46¾	48¾
North'n Pac	69¾	69¾
Otis Steel	13¾	13¾
Owens Bottle	49¾	49¾
PaigeDetMot	20¾	20¾
Palm Ol	58¾	58¾
Panhan Mtrs	28¾	28¾
PackardMtrs	29¾	29¾
Pan-Am P&T	77¾	77¾
Do B	76¾	77¾
Penn RR	44¾	44¾
Penn Ry Stl	39¾	39¾
People's Gas	120¼	119¾
Phila Co	57	56½
Phila Rap Tr	40¾	40¾
Phillip Morris	15¾	15¾
Phillips Pet	40¾	45¾
Pierce-Arrow	29¾	24¾
Do pf	82¼	77¾
Pierce Oil	2¾	2¾
Pitts&W Va	70¾	70¾
Postum Cer	116¾	116¾
Prod & Ref	29¾	29¾
Pub Ser N J	89¾	89¾
Pullman Co	137¾	136¾
Punta Al Sug	40¾	40¾
Pure Oil	30¾	30¾
Radio Corp	32¾	32¾
Reis Co	24¾	23¾
Reyn Stl Spr	9¾	9¾
RayConsCop	12¾	12¾
Reading	80¾	80¾
Rem Type	75¾	75¾
Replogle St	13¾	13¾
Roy D, NYSh	52¾	52¾
Seagrave	14	14
St L-S F	61¾	60¾
Savage A	59¾	57¾
Schulte R	111¼	109¾
Sears Roeb	171¼	170¾
Shell Un Oil	25¾	25¾
Simmons Co	42¾	41¾
Sinclair C O	22¾	22¾
Skelly Oil	20¾	20
Sloss-S Sal	37¼	38¾
So Pacific	100¾	99¾
So Railway	26	25¾
Spicer Mfg	20	20
Stand G & E	53¾	53¾
St O of Cal	60¾	60¾
St O of NJ	45¾	44¾
St Plate Gl	104	104¾
Sterling Pr	84	84
Stew Sp	68	67¼
Do pf	100¼	..
Stewart-Warner	54¾	53¾
Studebaker Co	117¾	118
Sup-Serv	23	24
Symington, A	21	21¼
Sw'ts Co of Am	6	7¼
Tran'r & W	25¼	26
T C R T	61	63
Tex Gulf Sul	19¾	20
Tex Pac C & O	46	46¾
Third Av	14¾	14¾
Timken R B	43¾	43¾
Tob Prod	110	110¾
Tob Pr A	102	100¾
Transue Oil	5	5
Tri-Cont Corp	49¾	50¾
Union Pac	136¾	136¾
Univ Pict 1st pf	76¼	74¾
Univ Pipe & R	24¾	24¾
Univ Pipe pf	76¼	74¾
Upson-Walton	23¾	23¾
Unit Cig St	102¾	102
Unit Fruit	212¾	212¾
Unit Retail Stores	54¾	54¾
US Cast Iron Pipe	50¾	51¾
US Ind Alco	88¾	88¾
US Realty	13¼	13¼
US Rubber	49¾	47¾
US Rub 1st pf	102¾	102¾
US Steel	117	116¾
Virg-Car Ch	4¼	4¼
Va Ch pf	14¾	14¾
Wabash	28¾	28¾
Waldorf Sys	16¾	16¾
West Pens	134¼	134¼
W U Tele	135¾	135¾
Westgh Air B	21¾	22
Wheel & L E	16¼	16¼
Wh & LE pf	30¾	30¾
White Mot	71¾	70
Willys-Over	19¾	20¾
Wills-O pf	103¼	103¼
Woolw F W	136¼	136¼
Worth Pump	32	32½
Wright Aero	29¾	29¾

THE TREASURY STATEMENT.

Special to The New York Times.

WASHINGTON, June 17.—Revenue receipts and expenditures as at close of business June 15:

Receipts.	This Month.	Corresp. Period Last Year.	Fisc. Yr. *1925.	Corresp. Period Fisc. Yr. 1924.
Customs	$22,433,253.55	$23,554,630.02	$525,450,792.29	$525,916,287.56
Internal revenue, income and profits tax	63,412,105.04	57,620,244.78	1,446,464,751.20	1,339,838,255.82
Misc. internal revenue	42,613,156.41	45,645,213.62	800,654,597.20	926,015,497.50
Miscellaneous receipts				
Proceeds Govt.-owned foreign obligations:				
Principal	5,000.00	.....	23,217,999.07	61,084,867.13
Interest	501,037.26	.....	91,157,100.70	91,880,201.92
Railroad securities	4,934,807.20	11,800,565.10	145,861,379.97	58,832,723.02
All others	5,281,134.23	215,700.10	10,736,192.24	9,475,650.75
Trust fund receipts appropriated for investments	735,484.76	1,383,589.86	31,567,995.43	33,681,137.30
Proceeds sale of surplus property	138,000.57	2,124,903.94	21,693,868.67	49,122,489.15
Panama Canal tolls, &c.	772,972.00	676,416.93	22,185,542.52	23,434,650.30
Rcts. from miscellaneous sources credited direct to appropriations				
Other miscellaneous	848,524.90	810,184.25	27,633,152.84	27,952,549.88
	10,702,121.87	10,648,127.99	163,861,706.12	198,461,560.91
Total ordinary	$152,378,807.79	$154,429,676.59	$3,317,635,041.85	$3,564,893,887.72
Excess of ordinary rcts. over total expr's against ordinary receipts	40,129,254.93	86,128,436.47	93,991,886.44	221,989,850.20
Total expr's chargeable against ordinary receipts	$112,249,553.86	$124,301,240.12	$3,223,543,455.41	$3,342,924,837.52
*Receipts and expenditures for June reaching the Treasury in July are included.				
Balance today,	$272,633,808.53.			

CONSOLIDATED EXCHANGE

WEDNESDAY, JUNE 17, 1925.

Sales.		High.	Low.	Last.
90	Abitibi Pw	70¾	70¾	70¾
150	Air Reduc	101¾	101¼	101¾
70	Ajax Rub	14¾	14¾	14¾
130	Allied C&D	93¾	91¾	91¾
80	Allis-Chal	83¾	81¾	81¾
90	Am B Sugar	41¾	41¾	41¾
950	Am B Mag	34½	32¾	34½
670	Am Can	100¾	100	100¾
30	Am Chain	23¾	23¾	23¾
10	Am D Sug	57¾	57¾	57¾
40	Am Express	130¾	130¾	130¾
1,330	Am F Pwr	46¾	44¾	45¾
60	Am La F	12¾	12¾	12¾
160	Am Rad	57¾	57¾	57¾
100	Am S Sugar	85¾	85¾	85¾
470	Am Safety	105	105	105
50	Am Stl Fd	35¾	35¾	35¾
90	Am S Ref	94½	93¾	93¾
30	Am S Tob	84¾	84¾	84¾
570	Am T & T	142¾	141¾	142¾
160	Am Tob	96¾	94¾	96¾
150	Do B	96¾	95¾	96¾
140	Am S Wools	87¼	86¾	87¼
10	Am W P pf	92	92	92
160	Am W Wks	67¾	66¾	67
80	A. Dantas	34	34	34
100	Armour A	11¾	11¾	11¾
260	Anac Cop	32¾	31¾	32¾
48	Asso D G	52¾	52¾	52¾
70	Assd Oil	47¾	47¾	47¾
120	A. Tob	118¾	117¾	118¾
20	Atl, B & A	48	48	48
30	Atl G&W I	51¾	50¾	50¾
380	Atl Ref	116¾	113	113
350	Atl Ref pf	118¾	118	118¾
190	Bald Loco	118¾	118	118
370	Barnsd C A	20¾	20¾	20¾
470	Beechnut Co	70¾	68¾	68¾
380	Beth Steel	38¾	38¾	38¾
670	Bklyn M T	54¾	52¾	54¾
450	Butte & Sup	13¾	12¾	13¾
80	Calif Pack	116¾	116¼	116¼
200	Calif Pet	30¾	30	30
150	Childs Co	58¾	57¾	57¾
100	Cent L pf	69¾	69¾	69¾
100	Cerro de P	51¾	51	51¾
380	Chan-T Prod	48¾	48¾	48¾
40	Chandler M	38¾	37¾	37¾
500	Chi G W pf	25¾	25¼	25¾
150	Chi, M&St P	8¾	8¾	8¾
100	Chi Pneu T	16¾	15¾	16¾
710	Chi & N W	58¾	58	58¾
60	Chi R I & P	41¾	39¾	41
140	Chi, R I&P	44¾	44¾	44¾
20	Chi & E Ill	6¾	6¾	6¾
1,380	Col F & I	41¾	39¾	41
170	Col G & E	64¾	64¾	64¾
80	Conley T F	4¾	4¾	4¾
150	Cons Cigar	41¾	40¾	41¾
140	Cons Gas	87½	87½	87½
125	Cont Insur	115	115	115
100	Cons Distrib	4¾	4¾	4¾
100	Crucible Stl	67¾	66¾	66¾
180	Cub Am Sug	29¾	29¼	29¼
70	Cuba Cane Sug pf	52	51¾	51½
60	Cuya Fruit	55¼	54¾	54¾
180	D, L & W	144¾	144¾	144¾
190	Doug Pectin	20¾	20¼	20½
310	du Pont de Nemours	177¾	178¼	176½
50	East Kodak	107¾	107¾	107¾
180	Eaton A & S	17¾	17	17¾
180	Endi-John	67¾	67¾	67¾
50	Erie 1st pf	37¾	37¾	37¾
200	Erie Pr Mtg	10¼	10	10
1,185	Erie P & L ctfs	87¼	87¼	86¾
200	Fed L & T	33¾	33¾	33¾
1,015	Fam Player Lasky	104¼	106¾	103¾
150	Fed M & S	17¾	17¾	17¾
260	Do pf	87	87	86¾
310	Fidelity Rubber	19¾	19	19
175	Firep'f-Tay	18¼	17¾	17¾
200	Gardner Mot	10¼	10¼	10¼
150	Gen Asphalt	55¾	53¾	53¾
135	Gen Fireproof	46¾	46¾	46¾
200	Gen Elec	291¾	290	290¾
250	Gen Motors	77¾	76¾	77¾
160	Gen Petrol	36¾	36¾	36¾
70	Glidden Co	36¾	36¾	36¾
90	Gliden Mot	20¾	20¾	20¾
315	G'drich(BF)	54	53¾	53¾
70	Gt Wes Sug	104¾	104¾	104¾
310	Gt North pf	57	57¾	57¾
80	Greene Can	15¾	17¾	17¾
90	Gulf Sts Stl	83¼	81¾	81¾
160	Houston Oil	77¾	78¾	78¾
90	Hudson Mot	34¾	35¾	35¾
250	Hupp M Car	18	17¾	18
1,415	Inf Oil & G	41¾	40¾	41¾
470	Indian Refg	94	94	94¾
30	Inspir Cop	27	28¾	27
865	Do B	76¾	77¾	77¾
1,230	Int Cement	66¾	67¾	67¾
100	Int Combus	44¼	48¾	44
200	Int Harves	102¾	103	103¼
800	Int M M pf	38	39	38¾
200	Int Nickel	37¾	37¾	37¾
80	Int Paper	70¾	68¾	68¾
415	Int T & T	113¾	114¾	114¾
230	Jordan Motor	21¾	20¾	20¾
70	Kan Cy Soa	23¾	31¾	31¾
60	Kelly Spr T	109¾	109¾	109¾
310	Kenne Cop	61¾	59¾	61¾
90	Leverich R	200¾	198	201
50	Do pf	99¾	99¾	99¾
190	Lg Oil	20	19¾	19¾
70	Lehigh Val	80¾	80¾	80¾
110	Lit & Myers	82¾	82¾	82¾
110	Loews, Inc	25¾	25¾	25¾
270	Loose-W Bis	93¾	92¾	92¾
30	Lorillard Co	34¾	34¾	34¾
110	LouisaNash	111¾	111¾	111¾
270	Ludlum Steel	84¾	84¾	84¾
2,140	Mack Truck	182¾	180	180
10	Magma Cop	40¾	40¾	40¾
205	Mallinson	28¾	27¾	27¾
595	MaracaiboOil	29¾	28¾	28¾
390	ManBlecSup	53¾	51¾	53¾
160	Man Elec	45¾	45¾	45¾
280	Manila Elec	46¾	44	46¾
1,015	MarlandO&R	45	44¾	44¾
10	Marlin Rock	20¾	20¾	20¾
200	Martin Parry	29	29	29
10	Maxwell Mtr, B ctfs	119¾	119¾	119¾
75	Mex. Sbd Oil	15¾	15¾	15¾
270	Miami Cop	25¾	25¾	25¾
350	MidStatesOil	9¾	9¾	9¾
380	Mid Cont Pet	34¾	34¾	34¾
80	Mo Pacific	35¾	35¾	35¾
65	Do pf	77¾	77¾	77¾
575	Mont Power	81¾	79¾	79¾
370	Moon Motors	34¾	35¾	35¾
90	Mother Lode	6¾	6¾	6¾
730	Mullins Body	54¾	53¾	53¾
1,400	Motor Wheel	24¾	24¼	24¼
260	Nat Biscuit	70¾	70¾	70¾
140	Nat Dis	37¾	36¾	37¾
30	Nat Sug	36¾	36¾	36¾
10	NeyConsCop	12¾	12¾	12¾
130	N Y Central	116¾	115¾	116¾
610	NY, NH & H	33¾	33

UTILITIES SHELVING HIGH-PRICED SHARES

Plan Is to Make the Securities Salable to Persons of Average Means.

A NO-PAR BASIS FAVORED

Companies' Path, Financially and Politically, More Smooth as a Result, It Is Said.

Some public utility executives admit that there is a distinct trend toward the creation of no par preferred and common stocks to take the place of existing par value shares. Most noticeable this year has been the tendency to apply this principle to the common issues and there have been a number of important examples that bear up the belief that eventually there will be relatively few par value utility stocks left outstanding. Either this or the equally marked tendency to split up the higher par value shares into shares of a par value of $20 or $25 will continue.

Both the change from par value shares to no par value shares and the reduction of the par value of others by changing the financial structure to permit of issuing the substituted shares in smaller denominations point to virtually the same objective. This is to extend the number of owners of a public utility company's securities by making the shares more readily salable to persons of average means.

Aside from the desire for an enlargement of the public's stock interest in a utility situation, the achievement of which is certain, it is said, to make the path of the utility company more smooth, financially and politically, no par stocks possess several advantages in addition. One of the most important of these advantages is that the market for a no par stock is almost invariably freer than that of a par value stock. An equally important consideration is that no par stocks require no debt or underwriting discounts to be written off. What saving thus accrues is to the benefit of the stockholder.

Reflect Earning Status.

Still another advantage claimed for the no par value shares is that they more truly reflect the earnings status of the company and hence the dividend possibilities of the shares. A stock "pegged" at $100 or $50, or whatever level it is placed as a par value stock, requires expert attention by investors or their counselors to determine always the manner in which such par value shares are "living up" to their stated value. This in spite, oftimes, of the care with which a reputable public utility enterprise arranges its capital structure and offers its par value shares conservatively or in proper ratio of earnings and developments looking to the future earnings situation.

However, there have been remarkably few cases of over-capitalization through stock issues by the country's public utilities, as illustrated by the enormous demand for their shares, par value or no par value. There are, it is conceded, certain well-recognized advantages in par value shares as well, one of which is without doubt the ease with which a par value stock can be compared with its market value for investment purposes, and the trend in their value noted with a minimum of research or anayisis.

United Company an Example.

One of the big public utility holding companies in recent months underwent a capital reorganization incident to the acquisition of several important properties, which resulted in the placing of all its stocks on a no par value rating. This was the United Light & Power Company, headed by Frank T. Hulswit. This company's stock set-up consists now of 128,700 shares of Class A preferred stock (no par value), 81,000 shares of Class B preferred stock (no par value), 146,275 shares of Class A common stock (no par value) and 200,000 shares of Class B common stock (no par value).

Taking the common stocks as an illustration, the old common had a par value of $100 a share and upon the split-up was converted into no par shares at the rate of five shares of new for each share of the old common. On the basis of the old stock (par $100) the earnings per share in 1924 were $30.98. On the 236,275 shares of no par common then outstanding, the earnings per share were $6.19 per share.

Recent market activity in the Class A common shares, of which there are at present 146,275 shares outstanding, makes the earnings figures of interest without there being any significance in the fact that they are no par value shares.

When the United Light & Power Company put the proposition of a recapitalization on the basis of no par value stocks to a vote of its stockholders there was not a dissenting ballot cast. Other companies could report similar experiences, probably in any case the growing recognition of the advantages of issuing no par stocks to replace former par value securities, especially of the higher denominations is made apparent by the dispatch with which such readjustments are put through.

Stockholders have been quick to realize that the no par stock reflects pretty definitely the company's earning power, both in its market price after issuances, and the cost of money in the price the shares command.

With the evident trend toward public ownership of the electric and gas utilities becoming more marked month by month or year by year, public utility men foresee further activity of this kind, to be participated in by companies that have not yet found the time ripe for abandoning the practice of issuing their stocks on a par value basis.

COMMODITY PRICES.

Sharp Rise in Cash Grains Follows Buoyancy in Contract Grades—Cotton Off.

A buoyant market for the contract grains, springing out of fresh buying and a rout of the "shorts" who speculatively depressed this group over the last several days, resulted in a sharp rally in the cash grains yesterday.

Yesterday's closing wholesale cash prices for commodities, in the New York market unless otherwise noted, were:

	June 17.	June 10.	June 18,
FOODSTUFFS:	1925.	1925.	1924.
Wheat, No. 2 red	$2.01⅛	$1.99¼	$1.44½
Corn, No. 2 yellow	1.33¾	1.34¼	1.05¼
Rye, No. 2, f.o.b.	1.17	1.23	.87⅝
Oats, No. 2 white	.63¾	.65	.61½
Flour, std.Spr.pts.$.40@6.75	9.25	7.15	
Coffee, No. 7 Rio	.22½	.22	.14¾
Sugar, granulated	.0570	.0570	.0670
Butter, cr., 92 sc.	42¼@.43	.42¾	.41½
Eggs, fresh-gathered firsts	.32@.33	.32¾	.29
Lard, Mid. W.	17.50@17.80	17.90	11.30
Pork, mess	39.50@40.00	39.50	26.00
Beef, family	22.00@23.00	23.00	23.00
METALS:			
Iron, 2X, Phila.	22.00@23.00	23.00	22.50
Steel billets, Pittsb	35.00	35.00	39.00
Lead	8.35	8.55	7.00
Copper	13.62½	12.35	12.50
Zinc, E. St. L. del'y	6.97½	7.05	6.85
Tin	55.87½	56.30	43.25
TEXTILES:			
Cotton, mid. upland	24.15	23.55	29.90
Printcloths	.06¼	.06¼	.06⅛

Range of prices, 1925, to date:

	Highest.		Lowest.	
Wheat	$2.04¾	Jan. 28	$1.56⅝	Apr. 6
Corn	1.52⅝	Jan. 16	1.13¼	Apr. 3
Rye	1.83¾	Jan. 30	1.12⅜	Apr. 27
Oats	.71	Jan. 19	.49	Apr. 3
Flour	9.25	Jan. 28	7.50	Apr. 3
Coffee	.24¼	Jan. 3	.16¾	May 13
Sugar	.06⅜	Jan. 2	.0560	May 5
Butter	.49	Mar. 9	.37	Jan. 27
Eggs	.37¾	Mar. 20	.27¾	Mar. 4
Lard	17.95	June 4	15.20	Apr. 27
Pork	41.50	Mar. 24	34.00	Jan. 2
Beef	24.00	Apr. 14	20.00	Jan. 20
Iron	25.50	Jan. 8	22.00	May 7
Steel	40.00	Jan. 2	35.00	May 7
Lead	10.85	Jan. 9	7.70	Apr. 20
Copper	15.00	Jan. 5	13.25	Apr. 17
Tin	60.50	Jan. 20	50.00	Mar. 9
Zinc St. L.	8.12½	Jan. 20	6.75	May 1
Cotton	26.05	Mar. 2	22.50	May 13
Printcloths	.07	Mar. 6	.06¼	May 15

CAR LOADINGS POINT TO SOUND EARNINGS

Southern Railroads Made the Greatest Headway in Business During May.

Measured by car loading reports of the major carriers for the four weeks ended May 30, railroads as a whole should present favorable gross revenue figures for May this year, compared with the corresponding month of 1924, when the gross totaled $477,229,800.

Railroads in the East during the last week of May showed a greater per cent. of increase than the average for the three preceding weeks, with the result that twelve of the twenty carriers in this territory, as tabulated below, handled 10 per cent. more cars for the full month. The Southern roads made greater headway, with the Illinois Central leading the group. In the Northwest the Great Northern was the only line to report any appreciable loss of traffic, which was attributed by railroad men to the falling off toward the end of May of the movement of mine products.

The Missouri Pacific had an unusual gain in loadings, bringing its increase for the month up to 14.4 per cent., against 5.8 per cent. on the three-weeks basis, having loaded in the week ended May 30, 11,935 cars of miscellaneous traffic, against 5,843 in the same week last year.

The only roads to report a decline were the St. Louis Southwestern, Texas & Pacific and Southern Pacific Lines, that of the latter being only 0.06 per cent.

Comparison of the total cars handled by fifty representative lines during the two-year period, with change and percentage of change, follows:

EASTERN DISTRICT.

Boston & Maine	105,844	104,076	4,768	4.6%
New Haven	134,132	125,778	8,354	6.6%
Delaware & Hud'n	71,631	64,049	7,582	11.8%
Del., Lack. & We.	106,327	95,978	10,349	10.8%
Erie	132,922	123,570	9,352	7.6%
Lehigh Valley	94,640	91,027	3,613	4.0%
New York Central	344,757	317,916	26,841	8.4%
N. Y., Ont. & W.	18,897	16,729	2,168	13.0%
N. Y., Chi. & St. L.	88,832	82,728	6,104	7.3%
Pere Marquette	53,638	47,347	6,291	13.3%
Pitts. & West Va.	11,710	9,528	2,182	22.9%
Wabash	78,926	71,217	7,709	10.8%
Wheeling & L. Erie	36,372	30,986	5,386	17.3%

ALLEGHENY DISTRICT.

Baltimore & Ohio	249,379	228,668	20,718	9.0%
Cent. R. R. of N.J.	115,733	102,831	12,902	12.5%
Pennsyl'a System	644,636	596,704	47,932	8.0%
Reading	175,726	167,945	7,784	4.6%
Western Maryland	34,718	29,540	5,178	17.5%

POCAHONTAS DISTRICT.

Chesapeake & Ohio	126,796	104,315	22,481	21.5%
Norfolk & Western	107,109	88,731	18,378	20.7%

SOUTHERN DISTRICT.

Atlantic Coast Li.	89,798	87,643	2,155	2.4%
Seaboard Air Line	62,937	57,031	5,906	10.4%
Southern Ry. Syst.	189,279	181,757	7,492	4.1%
Gulf, Mo. & North.	9,184	8,854	330	3.7%
Illinois Central	165,984	147,049	18,935	12.8%
Louisville & Nash.	137,185	122,593	14,592	11.9%
Nash., Cha. &St L.	29,189	27,338	1,851	6.7%

NORTHWESTERN DISTRICT.

Chi. & North Wes.	169,949	158,739	11,210	7.0%
Chicago Great We.	23,918	22,657	1,261	5.5%
Chi. Mil. & St. P.	141,998	129,862	12,900	10.0%
Great Northern	85,845	85,372	473	0.5%
Soo Line	48,131	44,344	3,787	8.5%
Northern Pacific	65,809	64,986	823	1.2%

CENTRAL WESTERN DISTRICT.

Atchison	127,884	122,385	5,599	4.5%
Chicago & Alton	32,176	31,981	195	0.6%
Burlington	136,039	134,544	1,395	1.0%
Rock Island	107,871	99,486	8,385	8.4%
Chicago & Ea. Ill.	30,802	28,700	2,102	7.3%
Den. & Rio Gr. W.	21,821	21,627	194	0.9%
South. Pac. Lines	174,028	174,128	*100	0.06
Union Pacific sys.	86,380	83,415	2,965	3.5%
Western Pacific	11,057	10,488	569	5.4%

SOUTHWESTERN DISTRICT.

Gulf Coast Lines	15,504	14,001	1,503	10.7%
Internat'l-Gt. Nor.	15,989	14,555	1,434	9.8%
Kansas City South.	20,500	19,357	1,143	5.9%
Mo., Kan. & Tex.	43,574	41,389	2,485	6.0%
Missouri Pacific	145,020	125,130	19,481	14.7%
St. Louis-San Fr.	70,910	67,401	3,509	5.2%
St. Louis Southw'n	18,924	20,330	*1,396	6.8%
Texas & Pacific	32,477	32,252	*775	2.5%

*Decrease.

RAILROAD CONGRESS TO OPEN NEXT WEEK

Fifty-eight Delegates From America Will Attend London Conferences.

TO TALK OVER PROBLEMS

Expect That Exchange of Experiences Will Better Service the World Over.

Delegates representing railways in all parts of the world will meet in London from June 22 to July 6 to discuss the problems of steam transportation at the Congress of the International Railway Association.

Two distinct lines of thought will be represented, one developed by the European method of railroad construction and operation and the other by the American. The characteristics of these two general classes of railroading continue to be as different as they were three-quarters of a century ago. In America the railroads were built to populate and open up the resources of a new country and were required to create a demand for passenger and freight traffic, while in Europe the railroad era began when the Continent was already well populated.

The initial construction in Europe was light and temporary. The railroads were built to handle a volume of passenger business which is relatively very large compared with their freight business. Their freight locomotives are low-powered and their freight train loads small. In America the passenger business is of slight importance compared with the freight business. American industry has been developed largely by the transportation of freight on a massive scale.

The railroads in all parts of the world have developed along different lines and not profited particularly from each other, in the opinion of many railroad men, because the officials have not tried very hard to learn from the experience in other lands. For this reason many American railroad men will attend the London conference with the hope of both giving and receiving advice on railroading.

Fifty-eight members will attend from Canada and the United States. Their names and the organization or railroad represented follow:

R. B. Abbott, assistant general superintendent, Reading.

F. R. Albright, Vice President and general manager, Atlantic Coast Line, representing A. R. A.

B. T. Anderson, superintendent of signals, Chesapeake & Ohio, representing A. R. A.

R. N. Begien, Vice President, Hocking Valley.

W. G. Besler, President, Central of New Jersey, representing A. R. A.

George L. Bourne, President, Superheater Company, New York.

B. F. Bush, director, Missouri Pacific, representing A. R. A.

H. M. Carson, general superintendent, Central Pennsylvania division, Pennsylvania.

David Francis Crawford, President, Locomotive Stoker Company, Government delegate.

W. C. Cushing, engineer of standards, Pennsylvania, reporter.

Agnew T. Dice, President, Reading.

Fayette Dunn, representing The Railway Mechanical Engineer.

Samuel O. Dunn, editor of The Railway Age and consulting administrator of railroad relations of the American Railway Association, representing A. R. A.

S. M. Feitog, President, Chicago Great Western, representing A. R. A.

H. J. Forster, Secretary and Treasurer, American Railway Association.

Edwin B. Gore, executive secretary to Vice President and general manager, Delaware & Hudson.

William E. Grimshaw, representing the Lehigh Valley.

Henry C. Hall, Interstate Commerce Commissioner, Government delegate.

W. J. Harahan, President, Hocking Valley.

F. H. Hardin, chief engineer of motive power and rolling stock, New York Central.

G. A. Harwood, Vice President, New York Central.

J. S. Henry, manager, Safety Car Heating & Lighting Company, New York.

R. A. C. Henry, director, Bureau of Economics, Canadian National.

A. L. Humphrey, President, Westinghouse Air Brake Company, Government delegate.

Clarence H. Howard, President, Commonwealth Steel Company, St. Louis.

S. J. Hungerford, Vice President, Canadian National.

F. C. Lavarack, President, Railroad Accessories Corporation, New York.

Colonel J. T. Loree, Vice President and general manager, Delaware & Hudson, reporter.

E. P. Mallory, director, Bureau of Statistics, Canadian National.

Thomas C. McBride, manager, locomotive heater department, Worthington Pump & Machinery Corporation, Government delegate.

Charles H. Muchnic, Vice President, American Locomotive Sales Corporation, Government delegate.

H. E. Newcomer, general superintendent, Lake Division, Pennsylvania.

Frank W. Noxon, Secretary, Railway Business Association, Government delegate.

Julius Pastor, director, Bureau of Railway Economics, representing A. R. A.

F. A. Preston, Vice President, P. & M. Company.

G. J. Ray, chief engineer, Delaware, Lackawanna & Western, reporter.

J. W. Roberts, general superintendent of transportation, Eastern region, Pennsylvania.

Donald Ross, European agent, Central of Georgia.

Frederic Schaefer, Schaefer Equipment Company, Pittsburgh.

Walter J. Schlarp, Vice President, Dilworth, Porter & Co., Pittsburgh, Government delegate.

Herman von Schrenk, St. Louis, consulting timber engineer, representing the Nickel Plate.

L. B. Sherman, assistant consulting administrator of railroad relations, American Railway Association, representing A. R. A.

Colonel Edward A. Simmons, President, Simmons-Boardman Publishing Company, Government delegate.

Harold A. Smith, President, Railway Review, Government delegate.

C. F. Smith, general superintendent of passenger transportation, New York Central.

C. M. Tyler, superintendent, Reading Creosoting Plant.

W. L. Tedford, manager, Paris (France) office, Commonwealth Steel Company.

Walter S. Thompson, director of publicity, Canadian National.

Sir Henry W. Thornton, K. B. E., Chairman and President, Canadian National.

Samuel T. Wagner, chief engineer, Reading, reporter.

Mrs. A. Fenton Walker, representing the Canadian Railway and Marine World.

Walter S. Thompson, director of publicity, Canadian National.

Sir Henry W. Thornton, K. B. E., Chairman and President, Canadian National.

Samuel T. Wagner, chief engineer, Reading, reporter.

Mrs. A. Fenton Walker, representing the Canadian Railway and Marine World.

G. B. Wall, Vice President, Hocking Valley.

J. T. Wallis, chief of motor power, Pennsylvania, reporter.

E. E. Warren, general manager, Western region, Canadian National.

Rollin H. Wilbur, Vice President and general manager, Lehigh & New England.

Albert M. Wilkes, sales manager, Exide Batteries of Canada, Ltd.

Sidney Withington, electrical engineer, New York, New Haven & Hartford, representing A. R. A.

PRODUCE MARKETS.

BUTTER—Receipts (June 16): 14,522 packages. Market about ½c lower. Chicago declined fully 1c and buyers here seemed inclined to hold off. Creamery, higher than extras, pound, 42¾@43¼c; extras, 92 score, 42¾@42½c; firsts, 41@42c; seconds, 39¼@40½c; lower grades, 38¼@38c; centralized cars, 90 score, 42c; 89 score, 41½c; 88 score, 41c; 84 to 87 score, 39¼@40½c; unsalted, higher than extras, 43@45½c; extras, 92 score, 44@45½c; firsts, 41@43c; seconds, 39¼@40½c; renovated, fresh, 36@36½c; ladles, current make, extras, 35½c; firsts, 31¼@32½c; seconds, 30½@31c; lower grades, 28@29½c. packing stock, current make, No. 1, 31⅛@32c; No. 2, 30½c; lower grades, 21@29½c.

EGGS—Receipts (June 16): 35,197 cases. High grades slightly higher. Extras, regular packed, dozen, 36@38c; extra firsts, 34@35c; firsts, 32@33c; seconds, 30@31c; current receipts, 28@29½c; mediums, 28@31c; dirties, No. 1, 29½@30c; No. 2 and poorer, 27½@28½c; checks, No. 2 to 1, 27½@28½c; Jersey and other near-by henhery whites, closely selected, extras, 42@43c; near-by and Western, hennery whites, average extras, 40@41c; do., firsts to extra firsts, 34@39c; near-by gathered whites, firsts to extra firsts, 34@38c; near-by whites, under grades, 32@33c; near-by whites, mediums, 40 to 41 pounds, nst, 33@36c; Pacific Coast, whites, extra firsts to extras, 36@43c; mediums, 37c; other Western and Southern, gathered whites, 32@36c; Jersey and other near-by and Western, hennery browns, extras, 39@41c.

NEW INCORPORATIONS

New York Charters.

Special to The New York Times.

ALBANY, June 17.—Sixty-seven new incorporations, with an aggregate capitalization of $1,792,100, were chartered today. They include:

MANHATTAN.

Emerson Paper Mills, $20,000; A. T. Burroughs, E. Kraychie, A. Skillman. (Atty., H. Goldman, 120 Bway.)

Combustion Securities Co., realty, 1,000 shares, $100 each; 2,500 common, no par; M. Brun, A. J. Kunsli, P. Mathis. (Attys., Coudert Bros., 2 Rector St.)

Rubinowitz Dress Co., $10,000; L. Markham, S. Buckerman, J. Wald. (Attys., Shaine & Wetmrib, 299 Bway.)

Button Products, 3,000 common, no par; R. H. Kittle, H. W. Hoskins. (Atty., P. M. Abrahams, 523 5th Av.)

Samero Realty Corp., $10,000; M. and M. and F. Samerovitz. (Atty., M. Boxer, 15 Park Row.)

Harry D. Squires, publish music, $20,000; H. D. and E. I. Squires, L. E. Dresser. (Attys., Bennet & Wattenberg, 86 West 44th St.)

Wilvan Realty Corp., $50,000; H. P. Vaughn, S. Shiger. (Atty., R. C. McFall, 258 Bway.)

Garment Realty, $120,000; C. Levy, S. W. Dreyfoos, I. B. Levine. (Attys., Strook & Strook, 141 Bway.)

Hobia Girl Coat Co., $10,000; J. Leifer, M. Chalk, C. Betansky. (Atty., E. I. Herbst, 116 Nassau St.)

Paddle Tennis, sporting and athletic goods, $10,000; F. R. Beal, T. J. Watts, F. Contessa. (Atty., M. Horowitz, 1,476 Bway.)

Lynetta Realty Corp., 100 common, no par; E. R. Segelbaum, S. Rosenberg. (Atty., S. Schulich, 152 Bway.)

Domberry Corp., realty and brokerage, $25,000; M. Tartagli, J. Katz. (Atty., C. Rush, 141 Bway.)

Buckfried Realty Corp., $10,000; H. Friedman, M. Buckley, H. McCaughlky. (Atty., W. Weisman, 150 Bway.)

J. Marrow-Rose Co., millinery, $100,000; J. Marrow, N. Mittelmark, B. Sabel. (Atty., A. S. Aleinkoff, 522 5th Av.)

Brojan Realty Corp., 100 common, no par; S. S. Weisberg, S. Rosenberg. (Atty., S. Seginick, 1,123 Bway.)

Bengal Sales, make apparel, $20,000; S. L. Lowin, S. L. Rynar, L. M. Seidell. (Atty., A. A. Berg, 110 William St.)

Empire Taximeter Corp., 1,000 common, no par; E. E. Martin, D. Royse, F. H. Hall. (Attys., Frost, Watson & Cass, Albany.)

S. P. U. Corp., machinery, $150,000; H. Cordes, D. Hoppenfeld. (Atty., F. S. Marsell, 154 Nassau St.)

Permanent Dress Co., $5,000; J. Cohen, A. Heller, M. Garmise. (Atty., P. B. Handy, 52 Nassau St.)

Louis Sepler, hardwars, 200 common, no par; L. and E. Sepler, A. Glauberman. (Attys., McManus, Ernst & Ernst, 170 Bway.)

M. Gainer, merchandise, $10,000; M. and B. Gainer, J. Gronk. (Atty., M. Boxer, 15 Park Row.)

Brida Realty Co., $20,000; M. Brick, S. Reichman, H. Dam. (Atty., H. Koppelman, 144 Washington St.)

Federal Bead Co., millinery, $10,000; M. W. and H. and J. Schonberger. (Atty., A. K. Blank, 81 Chambers St.)

Maison Babette, millinery, $5,000; L. F. Palmer, P. J. Young, M. B. Jacques. (Atty., F. B. Elgas, 40 Exchange Place.)

Florida Westhouse Realty Co., 200 common, no par; I. R. Kroney, B. Brownstein. (Attorney, R. J. Blum, 120 B'way.)

Langley Realty Corp., $500; M. Fuld, D. Ross, L. Berju, 193 Washington Park, Brooklyn. (No attorney.)

Marlio Realty Corp., $10,000; M. Marcus, M. Hyman. (Attorney, J. L. Kraus 24, 358 Fifth Av.)

Ferrier Fabrics, merchandise, 300 shares, $100 each; 100 common, no par; E. Hirshman, J. H. Frier, D. Shereff. (Attorneys, Greenbaum, Wolff & Ernst, 7 Der St.)

Dutchess Underwear Corp., textiles, 250 shares, $100 each; 250 common, no par; P. Borak, L. Charlop. (Attorney, H. R. L. Howe, 521 B'way.)

Pearson Brothers, hardware, $50,000; E. L. Cullen, H. Pearson. (Attorneys, Beam, Callender & Cullen., 45 Wall St.)

Elbert Elberts Estates, realty, 1,000 common, no par; L. J. Fauer, B. L. Baldwin. (Attorney, J. H. Ward, 41 Park Row.)

Lapost Realty Corp., 1,000 common, no par; W. H. Mehlich, E. M. Foley, M. Slater. (Attorneys, Hall & H. Block, 66 Nassau St.)

Robinson-Patterson Oil Co., $25,000; J. M. Patterson, F. W. Robinson, W. G. Hindman. (Attorneys, Bond & Babson, 32 B'way.)

Prairie Development Corp., 100 common, no par; F. Waldheim, A. Klein, T. Schicking. (Atty., G. W. Newgass, 350 Madison Av.)

Atlanta Cleansing Products Co., $15,000; E. L. and E. A. Martin, G. W. Wood. (Attys., Hireleman & Vaughan, 291 East 149th St.)

Grober Sons, steel, iron, $6,000; V. and N. H. Grober, S. Stern. (Atty., M. H. Hoenig, 5 Beakman St.)

BROOKLYN.

Everywhere Realty Corp., 100 common, no par; I. and A. Seelig, M. Finkelstein. (Atty., M. H. Matzkin, 44 Court St.)

K. & M. Atlantic Bathing Pavilion, $30,000; C. Klarnet, J. and B. Machson. (Atty., L. Scherar, 51 Chambers St., Manhattan.)

Oscar End, realty, $20,000; J. Cahn, A. Coron. (Atty., B. Fenster, 1,133 Bway., Manhattan.)

Ses-Raf Realty Corp., $10,000; L. Raffman, A. Seskin, M. Shapiro. (Atty., A. Powsner, 50 Court St.)

Drugstore Realty Agency, $10,000; F. and E. Smith, D. Pickar. (Attys., Rivkin & Rivkin, 1,628 Pitkin Av.)

Dr. Levinson's Laboratory, $5,000; S. Levinson, R. Epstein, A. Goldstein. (Atty., S. Kahan, 358 5th Av., Manhattan.)

BRONX.

Coled Realty Corp., $25,000; N. Cohen, H. Kilon, J. Klonsky. (Atty., J. I. Krofets, 270 5th Av.)

Berwick Steel Wall Corp., $25,000; E. F. Unger, A. Rosen, M. Bressler. (Attys., Ottenbourg, Steindler & Houston, 200 5th Av.)

Unique Commercial Corp., realty $20,000; S. and W. Frankel, J. Schubin. (Atty., H. S. Solovay, 138 Park Row.)

J. Rota, make ice, $3,000; M. A. Rota, D. Crocetto, J. Parillo. (Atty., H. Selden, 302 Bway.)

QUEENS.

Glenridge First Mortgage Co., realty, $10,000; R. W. Barth, D. Wechsler, F. Hartstein. (Attys., Mann & Buxbaum, 886 Bway, Brooklyn.)

Otterstedt Construction Co., realty, $15,000; H. F. Otterstedt, W. H. Brunjes, H. Essig. (Atty., R. M. Lynch, Ridgewood.)

Daviarwell Realty Corp., $30,000; M. H. Blackwell, F. O. Larson, W. E. Davies. (Atty., J. J. Tuohy, Corona.)

Close Associates, realty, $35,000; R. D. Close, J. C. Breckenridge Jr., Arthur Jerome. (Atty., C. Reeve, Woodhaven.)

Direct Lumber & Mill Work Co., $10,000; J. L. Broadfoot, J. A. Melnick, M. L. Lawson. (Atty., L. Klinger, 291 Bway, Manhattan.)

OTHER LOCALITIES.

Gates, Mills & Driscoll, Johnstown, Fulton Co., make gloves, $200,000; H. P. and F. P. Gates, L. P. Mills. (Atty., P. L. Carnell, Johnstown.)

Shorewood Country Club, Dunkirk, 200 shares, $100 each; 500 common, no par; W. Hoppell, A. Armstrong, E. O. Reed. (Atty., E. Nugent, Dunkirk.)

Haas Motorboat Tours, Alexandria Bay, $20,000; D. H. and N. M. and R. M. Haas. (Atty., Hall, R. Cornwall & Waterman.)

Phenolic Manufacturing Co., Clarence, Erie Co., chemicals, 1,000 shares, $100 each; 1,000 Class A and 1,600 Class B common, no par; J. E. McMahon, R. H. Noller. (Atty., F. Dobmeier, Buffalo.)

Follender Wig Corp., Islip, novelties, $10,000; L. Kriss, N. Beck, M. Stern. (Attys., Robbins & Wells, Bayshore.)

A. Roberson & Son, Binghamton, lumber yards, $600,000; A. Roberson, C. O. Worden, W. M. Collins. (Attys., Jenkins, Deyo & Hitchcock, Binghamton.)

James J. Chester, Mount Vernon, seeds, plants, &c., 200 common, no par; J. J. Chaitain, C. B. LeRocque. (Atty., T. F. Von Dorn, 31 Nassau St., Manhattan.)

Herman R. Jordan, Rockaway Park, motors, $6,000; H. R. Jordan, L. C. Conaghan, L. Z. Hauser. (Atty., W. P. Wiener, Rockaway Beach.)

Riverdeer Realty Corp., Port Chester, $1,000; J. V. Snow, R. E. Oliver, H. P. Miller. (Atty., C. F. Dalton, Port Chester).

CAPITAL INCREASES.

C. A. E. Realty Corp., Manhattan, 200 common to 7,500 shares, $10 each.

Maxlau Theatres Corp., Manhattan, 200 common to 7,500 shares, $10 each.

S. & B. Specialty Co., Manhattan, $15,000 to $17,500.

Standard Sample Card Co., Manhattan, $20,000 to $40,000.

Ocean Laundry Service, Brooklyn, $10,000 to $15,000.

Livingston Manor Elec. Co., Laurel, 320 shares, $100 each, to 350, no par.

CAPITAL REDUCTION.

Japan Import and Export Commission Co., Manhattan, $50,000 to $2,000.

C. Reis & Bros., Manhattan, $320,000 to $300,0000.

Amalgamated Commodity Corp., Manhattan, $150,000 to $2,000.

Fox Bros. & Co., Manhattan, 5,000 shares, $50 each, and 20,000 common, no par, to 20,000 shares, no par.

Valmont Mfg. Co., Manhattan, $80,000 to $5,000.

DESIGNATION.

Tilden Lumber and Mill Co., Cal., $2,000,000; rep., Secretary of State.

DISSOLUTION.

W. B. A. Jurgens, Brooklyn.

NAME CHANGES.

Manette Hill Park, Manhattan, to Manette Hill Farm.

Paul Barron Studios, Manhattan, to Debarron Studios.

Dilloff & Litsky, Manhattan, to Dilloff, Litsky & Rosenthal.

Wertheim Bros. & Smith, Manhattan, to Wertheim Bros.

Samter Mills Co., Manhattan, to Samper Mills.

New Jersey Charters.

Special to The New York Times.

TRENTON, June 17.—New charters:

North Jersey Estates, Morristown, real estate, $50,000; Charles Baker, Madison; Walter S. Silfer, Maurice J. Weiss, Morristown. (Atty., Herman M. Cone, Morristown.)

Middlesex Collection Agency, New Brunswick, conduct collection agency, $20,000; Nelson S. Holly, Kathryn Jolly, Spotswood; Rhea R. Winters, New Brunswick. (Atty., Fred W. Devoe, New Brunswick.)

Lionell Strongfort Institute, East Orange, operate private schools, 5,000 shares, no par; Gordon Grand, Harry H. Picking, Charles O. Geyer, East Orange. (Atty., New Jersey Registration and Trust Co., East Orange.)

J. D. Walls Co., Camden, food products, $100,000; James D. Walls, Lillie M. Walls. Merchantville; Julia Sussman, Philadelphia. (Atty., Patrick H. Harding, Camden.)

George A. Joyce, Newark, clothing, $125,000; George A. Joyce, Irwin Heller, Newark; Harry R. Sellner, South Orange. (Attys., Saul and Joseph E. Cohn, Newark.)

Deluxe Transportation Co., Elizabeth, bus lines, $50,000; Edward J. Butler, Henry J. Fischer, Alfred A. Stein, Elizabeth. (Atty., Alfred A. Stein, Elizabeth.)

Daisea Service Company, Hurffville, auto supplies, $50,000; Frank S. Pearson, Hurffville; Clayton N. Eastlock, Richwood; Morton C. Haight, Pittman. (Atty., Morton C. Haight, Pittman.)

Amois Realty and Construction Corp., East Orange, real estate, $20,000; Alexander Amois, Herman Amois, David Amoisky, Max Amois, East Orange. (Attys., Greenspan & Morris, New York.)

Reliable Merchandise Corp., Passaic; $50,000; Jack Kirchbaum, Max Sparaga, Victor Greenburg, Edward A. Weiss, Passaic. (Atty., Victor Greenburg, Passaic.)

Star Investment Co., Newark, securities, $100,000; Alex Star, Philip M. Cehl, Jacob Ring, Morris J. Koenig, Newark. (Atty., Philip M. Cehl, Newark.)

Triangle Shoe Market, Camden, $125,000; Allen S. Etticson, Reading, Pa.; Nathan Weinmaker, Camden; Abraham S. Potter, Philadelphia. (Atty., Charles A. Wolverton, Camden.)

West Jersey Land Investment Co., Camden, 2,000 shares, no par; Warren Maenak, Woodbury; Jacob Armong, Jacob Backman, Swedesboro; Anna M. Vincent, Carl F. Lauber, Philadelphia. (Atty., J. Claud Simon, Camden.)

William H. Pfau, Plainfield, real estate, $125,000; William H. Pfau, Andrew L. McDonough, Helen Mullen, Plainfield. (Attys., McDonough & McDonough, Plainfield.)

Brandels Electric Manufacturing Corp., Newark, supplies, 50,000 shares, no par; Jacques F. Brandels, Jacob Rosenberg, H. Cohen, Newark. (Atty., Isador Stern, Newark.)

Delaware Charters.

Special to The New York Times.

DOVER, June 17.—Charters filed:

North American Discount Corp., Wilmington, securities, $6,000,000. (Corporation Trust Co. of America.)

Pocono Hotels Corp., Wilmington, stocks, $2,100,000. (Corporation Trust Co. of America.)

Preferred Credit Corp., Wilmington, $1,500,000. (American Charter Co.)

Nypeo Corp., woodlands, $1,000,000; Augustus G. Payne Jr., Gibson Payne, Eustis Payne, Willsboro, N. Y.; John S. Parker, South Orange, N. J. (United States Corporation Co.)

Petroleum Royalties Corp., New York, lands, $1,000,000. (United States Corporation Co.)

Custer Colorado Mining, New York, $1,000,000. (United States Corporation Co.)

Gelfand Realty Company, real estate, $500,000; Alva Collins, Agnes M. Stewart, Mary Stork, New York. (Dpi. Registration and Incorporators Co.)

Gish Rubber Co., Wilmington, automobile accessories, $500,000. (Corporation Service Co.)

Sonora Development Company, Wilmington, minerals, $375,000. (Corporation Service Co.)

Securities management Corp., Wilmington, stocks, $350,000. (Corporation Trust Co. of America.)

Winton Coal Co., Wilmington, $350,000. (Corporation Trust Co. of America.)

Lesseo Resot Co., Wilmington, petroleum, $300,000. (Corporation Service Co.)

James Watson & Sons Co., motor vehicles, $300,000; Andrew B. Watson, John W. Watson, William M. Watson, Wilmington. (Andrew B. Watson, Wilmington.)

Mariposa Investment Co., Dover, builders, $200,000. (United States Corporation Co.)

D. B. Securities Co., stocks, $150,000; Dewitt V. D. Reilly, New York; Julian C. Harrison, Ridgewood, N. J.; William E. Reinhardt, Brooklyn, N. Y. (United States Corporation Co.)

Healing Waters, Dover, health resorts, $100,000. (United States Corporation Co.)

P. H. Joyce Co., commercial, $50,000; Brown Ponge, W. L. Morgan, J. M. Stell, McKeesport, Pa. (Capital Trust Co. of Delaware.)

Logan Mining and Machine Co., Wilmington, minerals, $50,000. (Corporation Service Co.)

Music Lovers Foundation, real and personal property, no capital; Albert Morris Bagby, New York; Charles T. Lark, Hackensack, N. J.; Harry W. Martin, Rye, N. Y. (Corporation Trust Co. of America.)

CAPITAL INCREASES.

Castanea Paper Co., New York, $4,000,000 to $15,000,000.

NAME

WHEAT RECOVERS PART OF LOSSES

Rise at Liverpool and Black-Rust Talk in Dakota Strengthen the Markets.

FOREIGN INQUIRY LIVELIER

Other Grains Go Up, Corn Nearly 5 Cents, Oats 3 Cents and Rye 4 Cents.

Special to The New York Times.

CHICAGO, June 17.—Liquidation ran its course in the grain markets yesterday, and a heavily oversold condition was disclosed today when shorts started to cover on the unexpected strength in Liverpool, which was up 4@4¼d.

There were also reinstating of lines recently sold out and aggressive commission house buying, and toward the last local operators bought wheat heavily on the reported discovery of black rust in Spring wheat in the Red River Valley in North Dakota. This was said to be about the earliest known for rust and had a great deal of effect on sentiment.

At the high point wheat was 6¼@7 cents, corn 3¾@4¼ cents and oats 2@2¾ cents above the low of the previous day, with the finish well toward the top and net gains of 5⅝@6⅜ cents on wheat, 3½@4¾ cents on corn, 2⅝@3 cents on oats and 3¼@4 cents on rye.

A majority of the local bulls were without holdings of grain at the start, and opening sales on the wheat were as much as 4⅞ cents higher. Minneapolis made a better response to the rust talk than Chicago and gained 6@6¾ cents on wheat.

Foreigners were asking for offers of cash wheat and took 350,000 bushels or more in all positions at the seaboard and showed some interest in new crop of Manitobas.

Threshing returns from Kansas are somewhat disappointing and light-weight grain is being reported in Oklahoma, showing the effect of premature ripening.

Murray's mid-month crop report estimated Winter wheat at 403,000,000 bushels, or 4,000,000 under the Government June returns, while the Spring wheat crop is 272,000,000 bushels, or 28,000,000 bushels more than two weeks ago. An aggregate of 675,000,000 bushels for the country, however, shows nearly 200,000,000 bushels less than harvested last year.

Kansas is was estimated at 85,586,000 bushels; Illinois, 36,041,000; Nebraska, 32,316,000; Oklahoma, 27,360,000; Missouri, 28,840,000; Indiana, 22,011,000 and Ohio at 15,000,000. North Dakota crop is 102,717,000 bushels and Montana 44,068,000.

Primary arrivals today were 650,000 bushels; week ago, 615,000,000; last year, 484,000. Shipments were 617,000 bushels; week ago, 352,000; last year, 442,000.

Corn and oats were as badly oversold as wheat, and there was active buying by shorts as well as considerable buying by commission houses. Crop reports on corn from the Central West were generally favorable, but from Texas and Oklahoma remain poor, due to continued hot and dry weather, and chinch bugs have commenced to do damage in Northern Oklahoma.

Cash corn was ¼@½c better as compared with July early but lost the advance.

Murray estimated the oats crop at 1,161,000,000 bushels, compared with 1,295,000,000 by the Government June 1 and final returns of 1,542,000,000 last year.

A local house was a persistent buyer of oats futures.

Primary arrivals of corn today were 619,000 bushels; week ago, 562,000; last year, 490,000, and shipments, 445,000 bushels; week ago, 628,000; last year, 695,000.

Dakota Wheat Rust Negligible.

FARGO, N. D., June 17 (AP).—A few infections of the early stages of black stem rust have been found in the wheat plots at the State Agricultural College farm, but several other samples, some of which experts at the college first thought were rust-infected, proved only to have harmless leaf rust, and there is no danger at present of material rust damage to Red River Valley Wheat, it was said at the college today.

Chicago.

Today's Chicago prices for the principal grains were as follows:

WHEAT.

	High.	Low.	Close.	Close.	Year.
July	$1.54⅝	$1.51	$1.54⅜	$1.49⅜	$1.11⅝
Sept.	1.53¼	1.48¼	1.52¾	1.47¾	1.16⅜
Dec.	1.53½	1.50	1.53	1.49¼	1.18¾

CORN.

	High.	Low.	Close.	Close.	Year.
July	1.12⅞	1.08¾	1.12⅞	1.08	.83¾
Sept.	1.12¾	1.10	1.11¾	1.06¾	.85⅝
Dec.	.91⅞	.89	.91⅝	.88¼	.75¼

OATS.

	High.	Low.	Close.	Close.	Year.
July	.51	.49	.50¾	.48	.40½
Sept.	.51⅜	.49¾	.51⅛	.48¾	.42⅝
Dec.	.54¼	.51¾	.54½	.51¼	.44½

RYE.

	High.	Low.	Close.	Close.	Year.
July	1.06¾	1.03¾	1.06¾	1.03	.74¾
Sept.	1.07½	1.04¾	1.07½	1.05¼	.77¼

PROVISIONS.

Lard—	High.	Low.	Close.	Close.	Year.
July	16.95	16.85	16.92	16.92	10.70
Sept.	17.20	17.07	17.17	17.20	10.97
Ribs					
July	..	..	18.15	18.15	..
Dry Salted Bellies—					
July	21.95	21.15	21.26	21.25	10.40

Winnipeg.

Today's Winnipeg prices for the principal grains were as follows:

WHEAT.

	High.	Low.	Close.	Prev. Close.	Last Year.
July	1.67⅜	1.63¾	1.66⅝	1.61¾	1.17¾
Oct.	1.59½	1.55¾	1.58¾	1.54¼	1.11¾

OATS.

	High.	Low.	Close.	Close.	Year.
July	.57⅜	.56¼	.57⅜	.53¾	.41¼
Oct.	.50	.48¾	.49¾	.46	.40

Cash prices for the principal grains at Chicago follow: Wheat, No. 2 hard, not quoted; No. 3 hard, $1.50; Corn, No. 2 yellow, $1.13¼@$1.15; No. 2 mixed, not quoted; Oats, No. 2 white, 51⅜; No. 3 white, 49½@50½; rye, No. 2, not quoted.

Cash prices at other markets: Minneapolis, No. 1 Northern, $1.55⅞@$1.62⅜; Tuesday, $1.52¾@$1.56¾. Kansas City, No. 2 hard, $1.51@$1.80; Tuesday, $1.49@$1.78.

LIVE STOCK AND MEATS.

Reported by United States Department of Agriculture, Jersey City and Sixtieth Street, New York.

Cattle—Six cars steers on sale Wednesday; active, 10 to 15 cents higher; top, $10.40; other loads, $9.70 to $9.90. Cows and bulls very slow, most sales sharply lower; bulk canner and cutter cows, $3.25 to $3.50; few butchers upward to $4; bulk bologna bulls, $5.25 to $5.60; load heavy Western beef bulls, $5.75 to $6.25.

Calves—570 head on sale; fairly active, steady; good and choice, $12 to $12.50; bulk plainer kinds, $10.75 to $12; few throwouts, $7 to $9; load plain 151-pound Southerns, $8.75.

Hogs—Only few head on market; all unsold late.

Sheep—770 lambs on sale; active, steady; top, $16.75; others, $16 to $16.25; few "sorts," $12. Sheep steady, ewes, $6.50 down.

Live Stock Market at Chicago.

Special to The New York Times.

CHICAGO, June 17.—Hogs were steady to 10 cents higher early, with a top of $13, but the market weakened later and closed with the advance lost. The average price for the day was $12.65 or 5 cents under that of Tuesday. Shippers and yard traders were the best buyers early, while packers were inclined to hold off. Receipts were 18,000, with 34,000 estimated for tomorrow. Western lambs advanced 15 cents with a brisk demand, while natives were steady to strong. The top on Idahos was $16.15, equalling the best figure of the season at this class. The top on natives was $15.85. Aged sheep were steady to strong. About 85 per cent. of the receipts of 12,000 went direct to packers. Beef steers were mainly 25 cents higher, light receipts being largely responsible for the advance. Top on light weights was $11.75 and on heavies, $11.40. Receipts were 4,000.

MISCELLANEOUS MARKETS

PUBLIC UTILITY STOCKS.

	Bid.	Asked.
American Public Utilities	87	91
American Public Utilities pf	89	92
Appalachian Power	71	72½
Appalachian Power pf	103	103¼
Arizona Power pf	84	86
Arkansas Light & Power pf	85½	..
Associated Gas & Electric pf	62	64
Brooklyn Borough Gas	90	110
Cen. Ill. Pub. Ser. 6% pf	89½	92
Central States Electric	95	100
Central States Electric pf	45	48½
Cities Service, new interim	62	62½
Cities Service pf	82½	83½
Cities Service, B	77	78
Cities Service pf., B	77½	78½
Cities Service, bankers' shares	74	..
Columbus Ry., Power & Light	142	200
Columbus Electric & Power	144	..
Columbus Electric & Power 2d pf	101	..
Comm. Light & Power 7% pf	107	109
Comm. Light & Power 6% pf	115	118
Consolidated Gas pf	59	60½
Consumers' Power 6% stocks	93½	95
Continental Gas & Electric	90	..
Continental Gas & Elec., partic	92	95
Continental Gas & Elec., prior	92	96
Eastern Texas Electric	75	77
Eastern Texas Electric pf	101	..
El Paso Electric	74	76
El Paso Electric pf	101	..
Empire Gas & Fuel pf	95	98
Federal Utilities	17	..
Federal Utilities pf	75	..
Galveston-Houston Electric	27	30
Galveston-Houston Elec. pf	70	74
General Gas & Electric	142	144
General Gas & Electric pf., A	115	120
General Gas & Electric pf., B	101	103
Georgia Railway & Power	98	99
Georgia Railway & Power pf	109	111
Georgia Railway & Power 7% pf	98	101
Illinois Power & Light pf	96½	98
Jer. Cent. Pow. & Lt. Co. 7% pf	97	99
Kentucky Securities	77	83
Keystone Tel. (Philadelphia)	48	50
Kings County Lighting 7% pf	100	101
Lehigh Power Securities	151	153
Michigan Electric pf	2	5
Mississippi River Power	49	51
Mississippi River Power pf	92	93
Mississippi Power & Light pf	99	102
Mountain States Power	26½	30
Mountain States Power pf	94	96
National Public Service 7% pf	98	100
New York Steam Corp.	81	82
North Carolina Public Serv. pf	91	95½
Northern N. Y. Utilities 7% pf	101	103
Northern Ohio Power opts., w. i.	9¾	10¾
Northern Ontario Lt. & Power	49	51
Nor. States Power pf. A	98	99
Nor. States Power pf.	98½	101
Northern Texas Electric	42	47
Northern Texas Electric pf	60	64
Oklahoma Gas & Electric pf	92	..
Pacific Gas & Electric pf	96½	97½
Penn.-Ohio Securities Co	18	20
Portland Ry. Light & Power	45	47
Portland Ry. Light & Power pf	93	94
Power Corp. of N. Y. 7% pf	98½	100
Public Service Col. pf	95	100
Puget Sound Power & Lt. 6% pf	85	86
Puget Sound Power & Lt. 7% pf	104½	105½
Republic Railway & Light	61	62
Republic Railway & Light pf	81	83
Securities Corp. gen. com	60	65
Securities Corp. gen. pf	80	85
Sierra Pacific Electric	16	18
Southern Power & Light of Md	80	..
Southern Power & Light pf	104	..
Southwestern Light & Power, A	40	45
Southwestern Light & Power, B	20	25
Standard Gas & Light 7% pf	99½	101¼
Standard P. & L. pf. (with com.)	105¼	108
Tampa Electric Co	205	..
Tenn. Electric Power	67	69
Tenn. Electric Power 7% pf	99½	100¾
Tide Water Power 8% pf	99	103
Toledo Edison cum. 7% pf	99	101
Utilities Power & Light 7% cfts	99	101
Utica Gas & Electric pf	103	106
West Missouri Power pf	91	93
Western States Gas & Electric	19	21
Western States Gas & Electric pf	90	95

GUARANTEED STOCKS.

Company.	Rate.	Bid.	Asked.
Albany & Susq. R. R.	11	200	204
Atlantic & Chart Air Line	9	176	178
Canadian Southern R. R.	3	58	60
Cleveland & Pitts. R. R.	7	70	71
Erie & Kalamazoo	8½	77	80
Fort Wayne & Jack'v'l	5½	103¼	107¼
Georgia R. R. & Bank	10	202	205
Gold & Stock Telegraph	6	114	116
Lackawanna R.R. of N.J.	4	79½	80½
Minn., St. P. & S. S. M.	4	58	60
Morris & Essex R. R.	3.87	79¼	80½
Mobile & Birmingham pf.	4	71	72
N. Y., Lack. & Western	5	102	104
Northern R. R. of N. J.	4	84	86
Oswego & Syracuse	9	88	90
Pitts, Essemer & L. E.	3	29	30
Pitts, Bessemer & L. E. pf	6	59	60½
Pitts, Ft. Wayne & Chi. pf	7	142	144
Rensel & Saratoga R. R.	7	121	122
United N. J. R. R. & C.	10	203	206
Utica, Chenango & Susq.	6	119	120½
Valley R.	5	99¼	101½
Warren R. R.	7	68	70

*Dividend subject to Federal income tax.

NEW YORK BANK STOCKS.

	Bid.	Ask.		Bid.	Ask.
America	295	305	East River	285	..
Bo v t c	250	280	Fifth Av	2000	..
Am Exch	415	425	First	2775	2825
Am Union	145	..	Garfield	350	..
Bank of U S	210	..	Greenwich	415	..
Bo v t c	210	..	Harriman	475	525
Bowery	800	..	Hanover	1025	1050
Bryant Park	200	225	Lebanon	135	150
B'way Cent	200	..	Liberty	134	138
Bronx Boro	260	..	Manhat Co	180	182
Bronx Nat	200	..	Mech & M	435	445
Butch & D	150	160	Mutual	445	..
Do v t c	150	160	Nat Amer	170	185
Capitol Nat	190	210	New Neth	250	275
Cent Merc	285	290	Pacific	300	..
Chase	470	473	Park	490	..
Chat & P	324	330	Penn Exch	117	125
Chelsea Exch	210	220	Port Morris	190	..
Chemical	670	683	Public	460	472
City	490	495	Queensb Nat	175	185
Coal & Iron	275	285	Seventh Av	128	134
Colonial	450	..	Seaboard	525	..
Commerce	270	284	Standard	240	..
Com'wealth	320	325	State	490	510
Continental	220	..	Trade Bank	130	143
Corn Exch	508	515	Wash Hts	300	..
Cosmopolitan	180	..			

*Ex dividend.

INSURANCE COMPANIES.

	Bid.	Ask.		Bid.	Ask.
Aetna Fire	605	610	Imp & Expr	60	..
Aetna Life	890	900	Ins of N A	56	58
Am Alliance	295	305	Mill Mech	42	43
Bankers Ship	250	..	Nat Fire	705	710
Carolina	34	38	Nat Liberty	230	..
City N Y	275	..	N J Insur	37	41
Continental	114	116	Niagara	230	..
Cont Cas	155	165	N Y Casualty	58	62
Fid & Cas	120	124	North River	102	105
Fid Phenix	165	169	Northern	375	385
Franklin	170	175	Pacific Fire	220	230
Glens Falls	38	41	Security N H	82	85
Globe & R	1400	1425	Travelers	1140	1145
Great Amer	287	291	Stuyvesant	220	223
Hanover	1160	1175	U S M & S	243	245
Home	361	366	United States	140	145
Homestead	40	..	Westchester	42	44

INVESTMENT TRUSTS.

STOCKS	Bid.	Asked.
Am. Founders' Trust (new units)	92	94
Diversified Trust Shares	14½	..
Industrial Trustee Shares	11	11⅝
Int. Sec. Trust Am. pf. 7%	102½	107
Do 6% cumulative pf	96	98
Do. com.	44	..
Do units	121	125
United American Chain Stores	18½	19½
United American Railways	14½	15½
United American Electric	15½	16½
United Bankers Oil	12½	13½
BONDS.		
Int. Sec. of Am. 6s, A. 1928	100	102½
Do B. 1938	99	101
Do C. 1948	99	101

TRUST COMPANIES.

	Bid.	Ask.		Bid.	Ask.
Bk N T & T	610	615	Kings Co	2200	2400
Bankers	495	505	M'facturers	365	370
Bronx Co	195	205	Midwood	205	..
Brooklyn	760	775	Mut Tr of W	190	..
Cent Union	815	840	New York	463	475
Empire	315	320	People's	760	775
Equitable	290	297	Title Guar	600	605
Farm L & T	510	518	Unit States	1820	1880
Fid Intl	350	..	U S Mtg	350	360
Fulton	315	325	West T & T	190	..
Guaranty	345	350	Westchester	850	..
Irving-Col	296	297			

REALTY, SURETY & MORTGAGE COMPANIES.

	Bid.	Ask.		Bid.	Ask.
Alliance R	150	..	Mtg Bond	133	138
Am Surety	143	146	Nat Surety	213	216
B & Mtge G	270	280	N Y Tit & M	355	360
Home Title	235	245	Realty Assoc	275	..
Lawyers Mtg	232	235	Do 1st pf	92	94
Law T & G	285	290	Do 2d pf	83	85
L W M & T	165	175	U S Title G	230	255

SHORT TERM NOTES.

Security.	Rate.	Date.	Bid.	Ask.	Yld.
Alum. Co. Amer.	7	Nov., 1925	101	101¼	3.85
Do	6	Dec., 1925	101¼	101⅝	5.70
Amer. Thread	6	Dec., 1925	103¾	103⅞	4.80
Anaconda Cop	6	Jan., 1926	103½	104	4.75
B. & O. R.R. Sec.	6	July, 1929	103½	104¾	4.90
Cent. Argentine	6	Feb., 1927-30	100¾	100¾	5.47
Chi., R. I. & P.	5	July, 1929	99⅞	100¼	4.97
Empire G. & F.	7	May, 1926	100⅝	101⅛	6.93
General Cigar	6	Dec. 1, '25	100⅛	101	5.91
Do	6	Dec. 1, '26	101¼	102	4.60
Do	6	Dec. 1, '27	101⅝	102¼	5.08
Gen. Petrol.	6	Apr., 1926	101⅛	101⅝	5.80
Gulf Oil of Pa.	5	Jan. 26, '26	100¾	100¾	..
Hock. Val. Ry.	5	Mar., 1926	100⅝	100¾	4.22
Humble O. & R.	5½	July 15, '32	101⅝	102	5.10
Kan. City Term.	5½	Nov., 1929	101⅛	101⅜	4.30
Lake S. & M. S.	6	Sep., 1925	100¼	100⅜	4.50
Lehigh Pw. Sec.	6	Aug., 1927	101⅛	101⅜	4.29
Marland Oil	5	Nov., 1926	100⅜	100⅝	4.60
Mo. Pac. R. R.	5	July, 1927	100¾	100¾	4.89
Pillsbury Flour	6	Oct., 1933	102¼	102½	6.07
Pure Oil	5½	F.A., '25-'32	100⅞	101	..
Sinclair G. S. & I.	6	Aug., 1929	102¾	..	5.30
Do 5-yr. 6% pr.					
In money notes	6	Aug., 1930	102	103	5.18
Solvay & Co.	6	Apr., 1934	103¾	104	5.50
S. O. of N. Y.	6½	May, 1933	107⅜	108	5.25
Swift & Co.	5	Oct., 1932	99⅞	100	5.30
Union Pac. cv.	4	July, 1927	98¾	98¾	4.50
Vacuum Oil	7	Apr., 1926	100⅛	100⅜	4.90
Westingh'se El.	7	May, 1931	104¾	107¼	5.55
Wis. Central	5½	Apr.15, '27	101	101⅜	4.77

FOREIGN INTERNAL SECURITIES

Securities in subjoined table payable in currency of issuing countries

Security.	Rate.	Issue.	Bid.	Asked.
Belg. Restoration	6	1919	20¼	22¼
Belgian Prov.	6	1920	14½	17½
British Fund	4	Mar., 1910	83	..
Brit. Nat. W. B.	6	Oct., 1927	101	102
Brit. Nat. W. B.	5	1920	102	104
Brit. Nat. W. B.	5	1922-47	94	98
British Consol	2½		54	56
British Victory	4	Sep., 1919	99¼	99¾
Denmark	6	1919	163	168
Denmark	5	1924	102½	105½
French Govt.	5	1917	17½	20½
French Govt. Wis.	5	Jan., 1920	22¼	24¼
French Loan	5	From., 1920	28½	31½
French Loan	4	1920	21½	30½
Italian War Loan	5		27½	28½
Mtg. B. B.	6	1925-70	25¼	29¼
Norway	6¼	1944	178	183
Norway	6	1920-70	170	174
Norway	6	1921-51	170	174
Paris-Orleans Ry.	6	1909	23	31
Polish Govt.	5	1920	7¾	7¾
Warsaw	5	1921	175	225
Prague	5		15¾	17¾
Russian rushes	4	1894	6½	8

Payable in currency other than that of issuing countries:

Arg. (unlisted)	5	Sep., 1946	92	94
Arg. (rescission)	4½		76¾	78¾
Bolivia	8	1940	76	78
Brazil	8	1913	51⅜	53⅜
Brazil	8	1909	53⅜	54⅜
Brazil	8	1895	43	44
Brazil (rescission)	8	1909	43¾	44¾
Brazil	4½	1883	49¾	51¾
Brazil	4½	1889	49¾	51¾
Brazil	4	1910	43¾	44¾
Buenos Aires 6s, gold bond 6s		1948	96	100
Buenos Aires 5s, 1910, £10 pieces		....	61½	65½
Buenos Aires 5s, £20-£100 pieces		....	65	67
Canada	5	1927	104¾	104¾
Canada	5½	Nov., 1952	106¾	107
Central Pac. R. R. (European issue)	4	1949	75¼	78¼
C. M. & St. P.	4	1925	47	49
Chile	8	1911	78	82
Chinese Recog.	6	1913	88	92
Ohino-Franco-Rus.	6	1895	87	91
City of Pelotas	8	1911	50	60
Colombia	6	1915	78	80
Costa Rica	7	1911	83½	84½
Fried. Krupp, Ltd.		Dec. 15, '20	91¾	92
Greek Govt	7	1914	110	116
Mexican	4	1904	37	39
Sao Paulo, Fr. St.	8	1907	82¾	83¾
Uruguay	8	1915	72	75
Uruguay	8	1919	77¾	..

*For 1,000 Polish marks. †For 100 zloty.

CANADIAN PUBLIC SECURITIES.

Payable, principal and interest, in United States gold coin.

Security.	Rate.	Date.	Bid.	Asked.
Alberta Power	5s	1936	100¾	101¾
Alberta	5s	1943	100¾	101¾
Alberta	5s	1948	100¾	101¾
Atlanta	5½s	1947	105¾	107
British Columbia	4½s	1925	100	100¼
British Columbia	4½s	1927	99¾	100¾
British Columbia	5s	1939	100¾	101¾
British Columbia	5s	1949	101	102
British Columbia	5s	1926	101¼	102¼
Calgary	5½s	1944	100¾	100¾
Edmonton	5½s	1929	100	101
Gtr.Win'peg Water	5s	1928	100	101
Gtr.Win'peg Water	5s	1953	100¾	101¾
Manitoba	5s	1928	100¾	101¾
Manitoba	5s	1944	101½	102½
Manitoba	6s	1946	111½	113
Montreal	5s	1930	100¾	101¾
Montreal	5s	1942	100¾	101¾
Montreal	5s	1958	101¾	103
New Brunswick	6s	1928	103	104
New Brunswick	6s	1934	101¾	103¾
Nova Scotia	5s	1925	100	101
Nova Scotia	5s	1936	101	102
Ontario	5s	1942	101¾	103
Ontario	6s	1943	111½	112½
Ottawa	5s	1926	101	103
Ottawa	5s	1949	101½	103
Regina	5s	1944	95½	98
Saskatchewan	6s	1927	102½	103½
Saskatchewan	6s	1933	102¾	104¼
Saskatchewan	5s	1943	100¾	101¾
Saskatchewan	5½s	1946	106	107
Toronto	4½s	1925	99¾	100¾
Toronto	5s	1937	100¾	101¾
Toronto	5s	1946	101¾	102¾
Victoria	5½s	1944	102	103
Winnipeg	5s	1926	100½	101¼
Winnipeg	6s	1943	100	101

GERMAN STOCKS AND BONDS.

Quoted in dollars per million marks.

	Bid.	Asked.
German Govt. (war loan) 5s, 1914-1918	1000	1075
Hamburg 4½s, 1919	100	200
Berlin 4s, 1922	75	125
German Govt. 4-5% (forced loan)	11	14

Quoted in dollars per thousand marks.

	Bid.	Asked.
Gen Elec. 4½s (pre-war issue)	19	20½
Do 4½s, 1919	3½	3
Berlin 4s, pre-war	9¾	11
Hamburg-American 4½s	19	20½
Hamburg-American Lines	50	60
Hamburg 4s (pre-war issue)	6	4
North German Lloyd	6	6
Do 4½s	19	20½
Prussian (consol) 3½s	1¼	1½
Krupp 5s	2½	3
Commerz und Privatbank	13¾	14¾
Darmstaedter	27	30
Disconto Gesellschaft	38	40
Dresdner Bank	18½	20
Deutsche Bank	28½	30
City of Duesseldorf 4s (pre-war)	13	15
Frankfort 4s (pre-war)	13	15
Munich 4s (pre-war)	16	18
Badische Anilin	85½	88½
A. E. G. (German Gen. Elec.)	23¾	24¾
Mitteldeutsche Creditbank	4¾	5¼
Mercur Bank, Vienna	1.35	1.50
Rima Murany	1¾	1¾
Austrian A. E. G.	.90	1.00

JOINT STOCK LAND BANK BONDS.

Bank of Issue.	Rate.	Maturity.	Bid.	Asked.
Chicago of Chicago, Ill.	4½	1964-34	101	102
Chicago of Chicago, Ill.	4¾	1952-32	102	103¾
Chicago of Chicago Ill.	5½	1951-31	104½	106
First of Montgomery, Ala.	5	1955-35	102	103
Kansas City of Kansas City, Mo.	5	1952-32	102¾	103½
Liberty Central of St. Louis	5	1964-34	103	104
Potomac of Washington, D. C.	5	1964-34	101¼	103½
Bankers of Milwaukee, Wis.	5	1962-32	102½	103¾
Virginia of Charleston, W. Va.	5	1952-32	101¼	103½
Lincoln of Lincoln, Neb.	5	1951-31	102	103¾
Lincoln of Lincoln, Neb.	4¼	1965-35	101	101¾
Louisville, Ky.	5	1952-32	102	103¾
Mortgage Bank of Illinois of Greenville	5	1953-33	101½	103
California of San Francisco, Cal.	5	1953-33	102	103½
Atlantic, Raleigh, N. C.	5	1953-33	102½	103½
Dallas of Dallas, Texas	5	1965-35	103	103½
Dallas of Dallas, Texas	5½	1951-31	103	104½
Southern Minn. of Redwood Falls	5	1964-34	103	103¾
Southern Minn. of Redwood Falls	5	1963-33	102	103¼
Shenandoah Valley of Staunton, Va.	5	1944-34	101¼	103
Pacific Coast of Portland	5	1955-35	103	104
New York, N. Y.	5	1955-35	103¾	104¾
Lexington, Ky.	5	1954-34	102¾	103¾
New York and New Jersey	5	1964-34	103¾	104¾
Atlanta of Atlanta, Ga.	5	1955-35	103	103½
Greenbrier of Lewisburg, W. Va.	5	1964-34	101½	103½
Union of Detroit, Mich.	5	1955-35	102	103½
First Texas of Houston, Tex.	5	1965-35	101½	103

NEW YORK STATE BONDS.

	Yesterday. Bid.	Ask.	Yield.
4½s, January, 1964	112⅝	114	3.80
4½s, September, 1963	112⅝	114	3.80
4½s, March, 1965	108⅜	110	3.77
4½s, January, 1965	108½	110	3.77
4½s, January, 1945	105¼	106⅜	3.77
4s, 1958-67	104	105	3.75
4s, January, 1942-48	101⅜	103	3.75

The following are quoted on a percentage basis:

4s, Jan. and March, 1925-80	3.90	..	..
4s, Jan. and March, 1931-40	3.95	3.80	..
4s, Jan. and March, 1941-70	3.95	3.85	..

WORLD WAR BONDS.

4½s, April, 1925-27	3.80	..	..
4½s, April, 1930-38	3.80	3.75	3.80
4½s, April, 1940-49	3.80	3.75	3.80

JOINT STOCK LAND BANK STOCKS.

	Bid.	Offer.	Yield.
Bankers of Milwaukee	154	160	6.25
Chicago	163	166	6.03
Dallas	158	160	6.25
Des Moines	147	152	5.91
Denver	123	125	6.35
Equitable	116	120	6.00
Fremont	135	140	6.43
Kansas City	155	160	6.25
Lincoln	142	146	6.16
North Carolina	110	120	5.35
San Antonio	118	125	6.40
Southern Minnesota	154½	159½	6.31
Virginia (par $5)	7½	8	6.25

FEDERAL LAND BANK FARM LOAN BONDS.

Rate.	Maturity.	Bid.	Asked.
5	May, 1941-31	104½	104⅝
5	Nov., 1941-31	104½	104⅝
4½	July, 1954-34	103⅞	104

BUSINESS RECORDS

BANKRUPTCY PROCEEDINGS.

SOUTHERN DISTRICT.

Petitions Filed—Against.

BRAUNSTEIN & MEDNICK, INC., fruit and produce, 1,946 First Avenue and 1,261 St. Nicholas Avenue.—By John Nix & Co. for $125; R. B. MacFarlan Company, Inc., $423; Thomas P. Wallace, Inc., $84.

IDA RESNICK, doing business as Reliable Clothing Company, 10 Waverly Place—By Abraham Scheinberg for $700; J. Weinstein & Sons, Inc., $1,800; B. Olshin & Sons, Inc., $309. Arthur Lewis was appointed receiver, under $2,500 bond, by Judge Bondy. Liabilities, about $35,000; assets, about $5,000.

M. ASTOR, INC., hardware and house furnishings, 1,044 Third Avenue—By Ohio China Company for $180; Judell Bros. & Weil, $110; J. L. Block & Sons, $57; Metropolitan Pottery Company, Inc., $70; Enterprise Tinware Company, Inc., $60; Weiss & Klau Company, $23.

LOUIS J. GREENBLATT, general merchandise, 1,746 Amsterdam Avenue.—By Naomi Wollerstein for $246, Sidney J. Levine, $311.

Petition Filed—By.

HARRY BODOFF, 1,327 Prospect Avenue—Liabilities, $2,550; no assets.

Receivers Appointed.

By Judge Bondy:

ALAMAC STORAGE WAREHOUSE, INC., 157 West Fifty-fourth Street—Jacob Meyerowitz appointed, under $2,500 bond. Liabilities, about $15,000; assets, about $5,000.

SOL. WILDMAN, men's furnishings, 109 Delancey Street—Paul Salochim appointed, under $750 bond. Liabilities, about $7,500; assets, about $1,500.

ABNER COHAN, men's furnishings, 399 East 167th Street—Harry G. Fromberg appointed, under $750 bond.

Schedules Filed.

A. PAUL JR. & CO., INC., produce, West Washington Market—Liabilities, $276,963; assets, $71,155, main items being stock and fixtures, $41,590; accounts, $22,548. Principal creditors are: Manhattan Refrigerator Co. $52,360; secured; Merchants' Refrigerator Co., $36,585, secured; National Cold Storage Co., $38,401, secured; George F. Hitchin & Co., $16,548; Hugo Josephy & Co., $16,398; L. J. Woolfe, $12,000; G. N. Savage & Co. $18,512; M. Horowitz, $10,000.

JOSEPH COPEIKIN, manufacturer of underwear, 205 Wooster Street—Liabilities, $21,673; assets, $15,105, main item being accounts $13,602. Principal creditors are: Finance Company of America, $6,400, secured; Pacific Bank, $3,244, secured; Philip Harris $2,500, secured; Seaboard Textile, $1,112.

OXFORD KNITTING MILLS, 182 Grand Street—Liabilities, $8,244; assets, $6,800, consisting of stock and fixtures. Principal creditors are: Paul Bunkin Co., $2,547; Melrose Credit Union, $1,800; Davis Yarn Co., $1,410.

Compositions Confirmed.

RUGOFF & CO., INC., clothing, 85 Canal Street, 50 per cent.

BLANCHARD & COBBS, furs, 111 West 29th Street, 10 per cent.

SOLOMON SHEINER, clothing, 1,816 Wilkins Avenue, 30 per cent.

Bankruptcy Discharges.

THOMAS FURER, restaurant, 54 West 55th Street.

ELMER SCHOONMAKER, builder, 1,232 Hoe Avenue.

BLANCHE N. KISSEL, telephone operator, 35 West 82d Street.

JOHN DEMOSTHENES, 244 West 22d Street.

O. L. CUSHMAN CO., INC., bakery, 480 Central Park West.

SAMUEL MERZON, foreman, 777 Dawson Street.

BENJAMIN WERTHMAN, 1,181 Tinton Avenue.

ISIDOR FINKELSTEIN, cigars and stationery, 239 East Sixth Street.

MAX SPRECHMAN and ABRAHAM RESLER, composing the firm of Sprechman & Resler, furniture, 1,009 Third Avenue.

ISIDOR BRECHER, furniture, 171 Essex Street.

JOSEPH BERMAN, manufacturer, 1,193 Broadway.

JOSEPH VANCURA, pearl buttons, 1,801 First Avenue.

MAX GLASSBERG, women's apparel, 133 East Fordham Road.

SAMUEL FRUCHTER, baker, 12 Pitt Street.

IRVING JACOBOWITZ, trimmings, 1,123 Broadway.

ISAAC SINGER, dry goods, 1,780 Second Avenue.

JAKE MITTENTAG, shoes, 1,876 Third Avenue.

JULIUS and GUS MILLER, doing business as Miller Leather Goods Co., 130 Bleecker Street.

NATHANIEL B. and HOWARD C. BEAM, composing the firm of Nathaniel B. Beam's Sons, furniture, 198 Main Street, White Plains.

EASTERN DISTRICT.

Petitions Filed—Against

JACOB H. SYDNEY H. AND ARCHIBALD E. BRANDT, individually and as copartners, trading as Brandt Manufacturing Company, embroidery and novelties, 94 Stockholm Street, Brooklyn, pay William Frankel for $200, Herman Miller $500 and David N. Lippman $250.

KUNBARK REALTY CONSTRUCTION COMPANY, 1,324 Eastern Parkway, Brooklyn, by Kingsway Lumber Company for $2,400, Paragon Brick Company $1,790 and Caprice & Son $270.

Petitions Filed—By

HARRY BLUCHER, bookbinder, 435 Berriman Street, Brooklyn—Liabilities, $16,-203.99; assets $75.

Petitions Dismissed.

SAM RICE, 30 Clara Street, Brooklyn.

Receivers Appointed.

ABRAHAM LISHKOWITZ, 234 Atlantic Avenue, Brooklyn—Judge Inch has appointed Oscar Meyerson, in bond of $1,000.

OTHER DISTRICTS.

Special to The New York Times.

CHICAGO, June 17. — Petitions in bankruptcy were filed today by Louis L. Mintz, broker, with liabilities of $15,149 and no assets, against Zahlor's Cloak & Suit Stores, with Miller Bros. of New York as creditors with claims for $30,000, and by Samuel Bernstein with liabilities of $12,461 and assets $2,106.

Special to The New York Times.

UTICA, N. Y., June 17.—Ill Goldberg, former dealer in barber supplies in Syracuse, filed a petition in bankruptcy today, with liabilities of $12,467 and no assets.

ASSIGNMENTS.

MORRIS SCHLOMOWITZ, grocery and dairy, 515 Stone Av., Brooklyn, to Joseph P. Lynyak, 566 Vernon Av., Brooklyn.

JUDGMENTS.

Filed yesterday, the first name being that of the debtor.

In New York County.

Abrams, Philip—Hare & Chase, Inc. $485.72
Astroff, Louis, and Abraham Schiffman—R. E. Franklin $1,352.41
Same—Same $106.35
Albert Hirst Motor Co., Inc.—N. Y. Telephone Co. $126.34
Anderson, Charles W.—J. R. Clane et al., ... $2,716.18
Alexandro, Andrea A., and Joseph Wagner—N. Y. Telephone Co. $147.10
Bloom, Julius and Jacob—Same $198.51
Beach, Wilbur, Kendrie W. Taylor and John C. Adams—Same $406.94
Broad-Will Corp.—Edward E. Buhler Co., ... $334.03
Berman Alex—E. V. Dwyer et al. $676.85
Bernstein, Moses M., Barre and Lawrence—L. Weinberg $1,640.58
Broslofsky, Carl, by guardian—3d Av. R. R. Co., costs $116.50
Byng, Florence—693 West End Av. Corp., ... $239.95
Billig, Irving—J. Heyman $1,778.74
Brooklyn Wire Chair Co., Inc.—Zeller Lacquer Mfg. Co. $123.56
Blomros, Helmi or Johnson—C. R. Sheeran, ... $602.03
Carroll, Harry—M. H. Grossman $1,060.35
Clough-Bourne Corp.—C. L. Pierson $3,586.33
Casale, James E.—G. L. Schuffler $256.20
Cornell, Arthur J. A.—E. Davidow $111.55
Casale, James E.—E. M. Cromwell & Co., Inc. $477.00
Carr, Louis A., and Hartford Accident and Indemnity Co.—People, &c. $1,000.00
Central Recreation Camp, Inc.—H. Brett, ... $172.97
Chicago Utilities Co.—United States Mortgage and Trust Co. $14,186,311.50
Diem, Harry J.—F. Bernegger $166.96
Dussault, Frank—Delano Coal Co. $485.17
Duchesneau, Francis L., and Harold J. Wendel—I. Rosenthal $570.20
Durant, Wm. C.—Miniature Incandescent Lamp Corp. $510.31
Ahntholt, Daniel—Raymond Concrete Pile Co. $11,988.03
E. B. D. Construction Co., Inc., and Israel Diamond—McKenner Taylor, Inc. $177.22
Elias Brown Realty Co., Inc.—McKenner Taylor, Inc. $355.06
El Vandome Cigar Co., Inc.—D. C. Sullivan Co., Inc. $4,144.07
Fritz, Chas. M.—M. Bonner $268.68
Feinberg, Mitchell—Riviera Realty Corp., ... $135.34
Friedensohn, David and Joseph Sakulnick (Friedensohn & Sakulnick)—P. A. Weiss, ... $962.91
Fleischik, Abraham and Deborah Fluschik—Melrose Realty Co. $252.52
Fariman, Abe, Friedman and Jacob Palmer—Cleveland Finance Corp. $536.44
Franklin Savings Bank in City of N. Y.—E. Oest $1,214.15
Gitlitz, Joseph—A. Kahn $285.42
Gerseta, Corp.—A. G. Clambour, costs $135.35
Gelker, Nathan—Hare & Chase, Inc. $359.20
Gilliland, Wilbert—General Casualty & Surety Co. of Detroit $1,000.00
Hause, Paul—Hecht & Co., Inc. $101.59
Howth, J. De Lyon—T. S. Burke $1,025.00
Holman, Frank & Co., Inc.—Ligmun Chemical Works $263.40
Hofheimer, Lester—Miniature Incandescent Lamp Corp., costs $237.27
Horton, Philip and Herbert Osborg and William Schluderberg—F. J. Kurdle Co. $461.78
Iannello, Natale—W. R. Bayes et al. $705.64
Lorence, David and Korence, Inc.—C. Rothenberg $3,063.45
Loblanca, Catherine and Paolo—Bloomingdale Bros., Inc. $205.79
Lange, Wm. C.—T. P. Edwards $549.45
Lawrence, Chas. M., and Harry M. Pfeiffer —Commercial Credit Co. $2,385.70
Lincoln Meirose Co., Inc.—City of N. Y. $862.76
Lacher, Max and Elmer Cloak & Suit Co., Inc.—W. Markofsky $123.12
Lyons, Gabriel H.—Melrose Av. Real Estate Corp. $162.45
Lehman, Chas. M.—E. Lowe $1,365.70
Lieberman, Edna K.—Miniature Incandescent Lamp Corp $226.71
Loomis, Edward—Journal of Commerce and Commercial Bulletin, costs $109.60
Manning Mill and Lumber Co., Inc.—Stetson, Cutler & Redman, Inc. $3,752.14
Minicoff, Benny—I. Hoffman $567.15
McHugh, Euphemia—E. Lo Vien $1,100.46
Messasalina, Thomas—Chatham Securities Co., Inc. $1,054.95
McMahon, George A.—J. P. Beins $160.31
Mogelefsky, Isidore—Norman Rubber Co., Inc $109.60
Messayeh, Risand D.—A. N. Graham, ... $1,064.90
Mishkin, Max, and Anna Folstein—L. J. Providi $540.10
Megargal, Roy C.—H. F. Foster et al. $1,056.00
Nelson, John L.—H. P. Ulich & Co., Inc. $505.15
Packard, Adolph—Silver Fox Co., Inc. $1,541.42
Paull, Jacob—Blum & Doner Products Co. $277.13
Parquet Flooring and Trim Corp.—W. T. McWhorter $2,101.18
Pollock, Benjamin—Kushner & Schwartz, Inc. $277.30
Rapisardo, Anthony—Empire Trust Co., Inc., costs $111.72
Rapisardo, Sule—Same, costs $111.72
Reynard, Frederick E.—F. Brown $10,936.83
Reynard, Amos L.—Doctors Service Corps, Inc. $238.72
Rubin, Meyer—Mare & Chase, Inc. $354.12
Rick, Leon M.—Moon Ruck & Co.—J. Conan $365.82
Resnick, Morris—Mrs. Trust Co. $333.67
Reilly, Howard J.—C. Allen Jr. et al. $396.86
Renard, Maurice—Davidson & Schwab, Inc. $3,671.09
Same—M. Rosenberg $2,523.36
Rosenthal, Morris—P. E. Meyer $2,479.75
Richard Melville Co.—City of N. Y. $255.87
Simmons, Irving Rhea—Greenwich Bank of New York $716.88
Sluchke, Otto—F. Pepper $175.37
Schuylkill Valley Coal Co. and Adolph B. Benesch—H. N. Crowder Jr. Co. $165.62
Silver, Samuel—A. Rosenthal $349.05
Kirchman, Louis—Passmore & Murphy, ... $1,970.22
Kreisman, Isidore—J. Manowits et al. $388.48
King, O'Connor & Lamb, Inc.—Delano Coal Co., Inc. $306.92
Sternberg, Adolph—Parrish & Leake $402.00
Schultz, Alexander—Doctors Service Corps., Inc. $161.54
Savine, Alexander and William—Hotel Marseilles, Inc. $403.08
Steele, Nevitt, et al.—Kassevitz $657.25
Jean Della Realty Corp.—S. Frost $134.87
Jamaica Sash & Door Co.—J. Y. McArdle et al. $297.55
Schoharie Trading Corp.—Amalgamated Bank of New York $353.55
Seaboard Milling Co.—Coats & Burchard Co. $1,859.23
Trager, Saul—H. Lerner et al. $605.80
Union Dime Savings Bank—E. Oest $3,474.10
Viscontin, Rocca—Story & Clark Piano Co. $243.46
Williams, Ely H.—L. Shaw $481.05
Wilderman, Mary—A. Fischer $909.23
Yazzetta, Genaro—Joseph Garneau Co., Inc. $349.75
Youngbein, William—N. P. Nelson Iron Works, Inc. $232.52
Zeidner, Henry—Copelof, Stillman & Co., Inc. $797.59

In Kings County.

Putnam & Co. and J. Rubin & Sons, Inc.—Otto Seeberger $20,142.25
Brinckenhoff, Harriette C.—Joseph Pastore $700.55
Harmon, Walter—H. Hyman $122.90
Romolo, Frank—Same $81.92
Love, Charles T.—Charles A. Tilly $14.97
Landveatr Corp.—Stern Bros. $3,586.95
S. & S. Building Corp.—Francesco Cardamone $1,025.84
Crane, Alonzo A.—Matthew A. Rose $490.90
Katz, Alex—Bernstein & Lichter $415.50
Dunner, Benjamin—Harry Schwartz $121.87
Kreisman, Isidore—J. Manowitz & Son $588.48
Concemi, Domenico—Domenico Russo $411.52
Superior Brass Novelty Co.—Charles A. Tilly $25.07
Goldleaf Building Corp.—Nora McTague $150.00
B. B. Perry Elec. Co.—Jeremiah J. Kennedy $8,978.38
Latmer, G. Byron—James A. Sills $223.97
Bookspun, Morris — Simon Lichtenthal $2,134.75
Connolly, Arthur J.—L. and D. Pipe Supply Co. $1,529.42
Costello, Philip S., and M. Bender $1,519.36
Collins, Joseph—B. C. R. Co. $97.37
Stermoulier, F. W., Jr., Inc.—S. H. Hill $111.57
Brayshaw, Jessie—Armand Wormser $86.35
Slotsky, Abraham—Matilda Phillips $40.75
Youngheim, William—N. P. Nelson Iron Works $232.52
Lodi, David—W. A. Case & Son $741.08
Messina, Salvatore—Agnes Stillwell $224.30
Scura, Etta, et al.—S. Ross & Co., Inc. $231.06
Stanold Co.—Interborough Sash and Door Co. $1,045.50
Sciortino, John, and Joseph Scuderi—G. D. Tile Co. $339.10

In Bronx County.

The first name is that of the debtor.

Bleiweiss, Isidore—H. G. Fox., Inc. $2,142.72
Callan Bros., Inc.—A. Saurer, Inc. $167.35
Cohen, Max $1,040.64
Cimino, Frank—A. Zirman $204.13
Delana, Antony and William Macchio—Poccia Bros., Inc. $329.03
Delana, Antony—Same $462.72
Damesek, Max—M. Mullen $1,907.15
Same—N. Mullon $654.77
Grounspan, Fannie—A. Goldstein $1,000.00
Levine, Isaac & Beckie—S. J. Rosenthal $662.45
Montagne, Ellen, and Riverdale Seminary—Stephens Fuel Co., Inc. $101.82
Pettit, John R.—Bangor Silk Knitting Co. $472.19
Rucciano, Concotta—E. Schwarts $218.01
Robinson, John—L. Lively $1,560.65
Vizzi, Joseph—M. R. Spencer $1,048.98
Wagbres Realty Co., Inc.—L. Goldberg $734.67

In Westchester County.

Electric Maid Bakeries, Inc.—Emanuel Markoff $157.47
Davis, David D.—Herman Krontrowitz $193.64
Katiskitey, Theodore—Max Engle $81.60
Blumberg, Robert and Rose E.—Max Edelman $262.80
Quigley, Charles F.—William A. Hochheiser $47.48
Farrell, Rose Anna M.—The Morris Plan Co. of N. Y. $391.24
Cairo, Albert, also known as "Salvatore" Cairo—Frank Siwicki $89.21
Mutone, Michael—Austin Nichols & Co. $50.15
Obama, James—Dr. P. F. Hoffman $38.80
Wildey, George—R. Young Bros. Lumber Company $178.70
Fortman, Jacob—Humphrey Company $195.94
Fistlibaum, Benjamin and Jessie E.—The Morris Plan Co. of N. Y. $67.91
Bambaci, Frank A and Louis—American Wireless Corp. $247.99
Nardone, Nicholas A.—Dodd, Mead & Co. Inc. $185.11
Rathbun, Edwin T.—Stephen Holden and Jas. H. Cavanaugh $210.92
Haas, Ansel—George W. Gerlach $106.33
Jostrum, Carl R.—John Wanamaker, New York $263.26
Bell, Sidney C.—The Norwalk Tire & Rubber Co., Inc. $151.23
Spears, Zarel C.—The Factories Equipment Co. $149.26
Kramer, George, and Abraham Gillman—Emil Fistschi $94.07
Farrell, Adrian A.—William J. Kreuder, ... $2,170.45
Crown, Jacob B.—Crescent Hat & Cap Co., ... $366.80
City of Mt. Vernon—The West Electric RR. Co. $233.50
Scatalonl, Joseph—Charles Schoin $41.02
Dryer, Edwin—Valentine Market $240.05

In Nassau County.

Beitel, William D—Clarence Miller $103.75
Crossways Apartments Corp.—E. A. Kingsley & Co., Inc. $2,744.67
Fuller, Charles—Bradley Contracting Co., ... $1,396.95
William S. Haber and ano.—E. A. Kingsley & Co., Inc. $2,744.67
Jardin Bros.—George Clarence Hall $397.58
Keenan, John E.—Crown Suspender Co., ... $125.14
Whitson McKay and Edward McKay individually and as co-partners, doing business under the firm name of Whitson McKay Co.—the Ideal Electric and Mfg. Co. $268.95
Osiecke, Sygmunt—W. Ladyslaw Bialowowski $2,272.23
Reid, Samuel—Harry Teitelbaum $268.72
Spencer H. Travis and Howard Travis—Charles A. Rich $541.58

In Suffolk County.

Cedar Hill Country Club, Inc.—Edw. T. Kusmier $285.99
Fair Acre Farm—the Brooklyn Daily Eagle, ... $77.22

In New Jersey.

HUDSON COUNTY.

Alexander, Morris—Edward Schlenger, Sept. 16, 1924 ..... $205.05
Gruin & Kirk, Inc.—Eugene Caufield $1,000

SATISFIED JUDGMENTS.

The first name is that of the debtor, the second that of the creditor and date when judgment was filed:

In New York County.

Kupetz, Adolph A., et al.—C. McCue et al., March 16, 1925 ..... $1,165.75
Gold, Morris et al.—A. Goldstein, Feb. 24, 1925 ..... $640.50
42d St., Manhattanville & St. Nicholas Av. Ry. Co.—M. D. Rogalia, April 13, 1925 ..... $1,150.10
Crawford Holding Co.—Burns Bros., March 20, 1924 ..... $559.56
Philip Breus Co.—T. F. Victor et al., June 8, 1925 ..... $3,028.14
Oliver, Marcel, et al.—S. Brown, Inc., Dec. 26, 1923 (by deposit) $3,977.95
Same—Same, May 6, 1925 (by deposit) $123.75
Schattman, Alvin E.—A. B. Frankenberg et al., Oct. 28, 1924 ..... $140.45
Randall Bakery Co., Inc.—A. Kohsoff, Jan. 17, 1924 ..... $283.60
Haase, Anna, et al.—Morris Plan Co., N. Y., Sept. 22, 1921 ..... $116.00
Sheridan, Arthur E., Inc.—James C. Hoes & Son, Inc., May 20, 1924 ..... $235.77

In Kings County.

La Spina, Shepard—Parshelsky Bros., Nov. 17, 1924 ..... $332.40
Gates Reid Construction Co. — Charles P. Perry, April 30, 1925 ..... $2,534.60
Sokel, David—Max Friedberg, May 19, 1925 ..... $263.35
Safian, Joseph—Ray Goldstein, June 10, 1925 ..... $32.95
Same—Same, Jan. 5, 1925 ..... $1,151.85
Same—Samuel Goldstein, June 5, 1925. ..... $1,651.85
Same—Same, June 10, 1925 ..... $118.85
Muttler, Mary—R. S. Fischer, Inc., June 2, 1924 ..... $500.80

In Bronx County.

Central RR. of N. J.—M. H. Sullivan, Jan. 9, 1925 ..... $30,418.67
Corussi, Michael—W. Grb, Sept. 22, 1915, ... $63.86
Laschert, Leonard—F. Schmidt, Feb. 1, 1925 ..... $206.27
Pompan, David M. & Fay—H. Kahn, ... $526.90
Wallach, Louis—H. Gingold, May 16, 1925, ... $667.29

MECHANICS' LIENS.

Filed yesterday:

In New York County.

MADISON AV., 1,787; Simon Kahan against Holding Corp., owner; John Broder, contractor $75.00
207TH ST., s e 200 ft. e of 9th Av., 95.6x100; H. J. Butler & Bro., Inc. against J. J. Tully and Fair Estates Inc., owners; Dolan Bros. and Dolan Plastering Co., Inc., contractors $1,200.00
212TH ST., 525 WEST; Tremont Woodworking Co., Inc. against Cogan-Runkle Inc., owner and contractor $109.70
212TH ST., 514 WEST; Tremont Woodworking Co., Inc. against Cogan-Runkle Inc., owner and contractor $316.00
109TH ST., 161 EAST; Barnett Kasoffsky against Gussie Schamis, owner and contractor $6,892.00
COLUMBIA AV., 54; Isaac Fleisher against Egge Realty Corp., owner; David Garber, contractor $752.00

In Kings County.

71ST ST., n s, 100 feet w of 21st Av.; Parquet Flooring and Trim Supply Co. against Annabelle Holding Co., owner and contractor $6,892.00
WALTON ST., 133-35; Morris Leiken, Samuel Wolchock against Pride of Israel Hebrew Free School, owner and contractor $2,400.00
56TH ST., n s, 100 feet e of 6th Av.; Benjamin Deitsch and Joseph Schwartz against Arker Realty Corp., owner and contractor $270.00
12TH ST. 230; Benjamin Raphael and Max Powsner against Joseph Bartick, owner and contractor $154.00
HICKS ST., 452; Brooklyn and Queens Wiring Co. against Paul Micile, owner and contractor $230.00
86TH ST., n w cor of West 10th St.; James F. and Edward F. Cropsey against Catherine and Pietro D'Agostino, owner, and Pietro D'Agostino, contractor $401.56
PITKIN AV., 1,610-20; Sam Levine against 1,650 Pitkin Avenue Construction Corp., owner and contractor $880.00
RUTLAND ROAD, 373; Brooklyn and Queens Wiring Co. against Michael and Delmo Anselone, owner and contractor $255.00
2D ST. 308 SOUTH; Benzion Schachter against Samdym Realty Co., Inc., owner; Kapner & Gosberg, contractors $635.00
STILLWELL AV. 1,777-79; Fells, Lent & Cantor, Inc., against Salvatore and Mary Ferrara, owners; Mary Ferrara, contractor $75.00
218T AV., e w s, between 58th St and 59th St; Edward E. Buhler Co. against Samuel Frank & Co., Inc., et al., owners; Samuel Frank & Co., Inc., contractor $1,200.00
226TH ST., 637 EAST; Progress Lumber Co., Inc., against Frank and Agnes Macagnone, owners; George Linsdell, contractor $677.15
238TH ST., 213-217 WEST; M. J. Crowley against Broadway-Third St. Co., Inc., owners; Blatt Realty Corp., contractor $34.65
LIBERTY AV., 9,197; M. J. Crowley against Nathan Gertler, owner and contractor $132.00
LOTS NOS. 280 TO 284, map of Mace Homestead; F. L. & T. Co. against Mace Construction Co., Inc., against Home Construction and Mortgage Corp., owner and contractor $3,075.00
McDONOUGH PLACE, s s, 250 ft n of Griswold Av., 25x100; A. Cahill against Charles W. Miller, owner; R. P. McCullough, contractor $223.50

In Westchester County.

GRANT AV. White Plains, 150 ft e of Morningside Av., John R. Hill Co., Inc., against Charles Grimwood, owner and contractor $8,616.13

SATISFIED MECHANICS' LIENS.

In New York County.

45TH ST., 71 TO 79 WEST; Berg Varnish Co., Inc., against 71 West 45th St. Co., Inc., June 4, 1925 ..... $341.00

In Kings County.

DEAN ST., 630; Axel L. Anderson against Peter F. Reilly, May 29, 1924 ..... $642.85
EASTERN PARKWAY, 550; Joseph E. Gould against Maud Jarboe, May 16, 1925—$69.55
PRESIDENT ST., n s, 175 ft e of Brooklyn Av., J. Rose & Co., Inc., against Solomon Liebowits et al., May 5, 1925 ..... $265.00
82D ST., n w cor of 7th Av.; Jacob Shapiro and Jacob Bestritsky against Zabra Realty Corp., June 1, 1925 ..... $2,321.70
29TH ST., EAST, w s, 100 ft s of 4th Av.; Traubsol Const. Corp. against Gerson Building Co., Jan. 17, 1925 ..... $193.60

In Bronx County.

CRESTON AV. 2,002; William Supen, Inc., against Senates Mortgage and Realty Co., Inc., et al.; April 20, 1925 ..... $1,250.00

In New Jersey.

HUDSON COUNTY

GARDEN ST, w s, 156 ft s of 12th St, 13x 100; 519 Garden St, Hoboken; Pierce, Butler & Pierce Mfg. Co. against D. S. Tallman, trading as D. S. Tallman & Co., contractor; Stephen H. Lawrence, owner; March 9, 1925 ..... $455.56
KEARNY AV., e s, 94 ft s of Midland Av, 62x137, Kearny; moving picture theatre; John P. Boyle against Joseph Fine, contractor and owner; Feb. 19, 1923..$3,832.88
KEARNY AV; e s, 94 ft s of Midland Av, 62x137, Kearny; moving picture theatre; Patrick H. McCaffrey and Alfred Sutcliff against Joseph Fine, contractor and owner; Feb. 1, 1923 ..... $1,028.77
THIRTY-NINTH ST, s s, 50 ft e of Second Av, North Bergen; two-story stucco dwelling; August C. Steller against Eugene Steup, contractor, and Emma Steup, owner; May 13, 1925 ..... $625.00

ADVICE TO ELECTRIC TRADE.

H. I. Sackett Favors Deferred Payment Plan for Customers.

Special to The New York Times.

ATLANTIC CITY, N. J., June 17.—Lighting equipment makers and the electric fixture trade should follow other lines in getting into the deferred payment field, accordink to H. I. Sackett, President of the Buffalo concern which bears his name, and Vice President of the National Association of Lighting Equipment Dealers now in session at the Ambassador.

Mr. Sackett, who was the principal speaker before the organization today, declared that the building and loan organizations had paved the way to success by recognizing the limits of persons with a small salary and making home buying easy. He referred to the spread of deferred payment plans in all other modern necessities and declared that the men in his line must meet the demands of the times or be forced out of business.

"Already some who should be our customers are buying from department stores and other stores where they can pay small sums each month," he said, "and we must meet this form of progressive competition by advancing with the times through our organized body."

In Court 7 Times Over Laundry.

Mrs. Isabella Scallon of 507 West 147th Street haled Samuel Dreschler, 42 years old, of 32 Jumel Place, to the Washington Heights Court yesterday for the seventh time to produce her laundry which she said she had been trying to recover since April 17. Magistrate Alfred H. Vitale gave Dreschler the option of paying $50.60, the value Mrs. Scallon put on her effects, or standing a charge of petty larceny. Failing to pay, the laundryman was held in $500 bail for examination Saturday.

F. H. Elliott Quits Taxicab Body.

The Empire State Taxicab Chamber of Commerce at its monthly meeting yesterday at the Hotel Empire accepted the resignation of its director, Frederick H. Elliott, who had held the office since December. During that time he had been instrumental in adding sixty companies to the membership. Mr. Elliott will become general manager of the Independent Motion Picture Operators and Distributors, taking office next Monday.

ARRIVAL OF BUYERS

Arriving Buyers may register in this column by telephoning LACkawanna 1000.

AKRON—Paris Fashion; J. Isaacs, high-priced prints, gingham dresses; 141 W. 36th (Research Alliance).

AKRON—K. & F. Sales Co.; H. Kohl, low-end silk, print and tub dresses for sales; dollar day mdse.; 141 W. 36th (Research Alliance).

ALLENTOWN—Galansky & Nathan; R. R. Nathan, ready-to-wear; 115 W. 30th (B. F. Levis); Pennsylvania.

ATHENS, Ga.—A. Herman, stouts' linen dresses, stouts' cotton broadcloth dresses; 455 7th Av. (G. Silver).

BALTIMORE—The Hub; Miss R. Stein, misses', infants' wear; 1,150 Bway (F. Lilienthal & Co.).

BALTIMORE—Daniel Miller Co.; J. D. Albers, floor coverings, blankets; 73 Leonard (H. W. Fitshugh).

BALTIMORE—Wearwell Pants Co.; E. Crookin, pants materials; Pennsylvania.

BALTIMORE—Julius Gutman & Co.; Nelson Gutman, dress goods, silks, velvets; Pennsylvania.

BALTIMORE—Hutzler Bros. Co.; J. M. Hemler, furs; 1,440 Bway (Assoc. Merchandising Corp.).

BALTIMORE—Hochschild, Kohn & Co.; Miss F. Lipsich, gowns, dresses; 220 5th Av. (F. Alkins).

BALTIMORE—Hecht Bros. & Co.; H. Shapiro, women's, children's, juniors' coats; 1,150 Bway (F. Lilienthal & Co.).

BALTIMORE—Progress C. & S. Stores; I. Feldman, women's, misses' white voile and white silk dresses; 1,225 Bway (Jobbers' Market).

BALTIMORE—Modern Cloak Co.; A. Ehrlich, low-end Spanish lace dresses and striped novelty dresses; 1,209 Bway (Goldstein-Brown Co.).

BALTIMORE—American Wholesale Corp.; B. Hornstein, women's Fall cloth dresses, children's coats; L. Gottlieb, men's sport bow and knitted ties; 254 4th Av.

BAY CITY—Mrs. Crespo & Co.; W. R. Knepp, dresses; 32 W. 35th (Jay & Co.).

BOSTON—J. Reiner & Bro.; J. Reiner, children's Fall coats; A. H. Reiner, children's and juniors' Fall dresses; Pennsylvania.

BOSTON—Jordan Marsh Co.; H. A. Darling, upstairs black and colored silks; P. F. Hogarty, basement black and colored silks, woolen piece goods; 224 Madison Av., 7th floor.

BOSTON—Wm. Filene's Sons Co.; Miss Fitzgerald, aprons; 1,440 Bway.

BOSTON—Astor Dress Co.; M. Cooks, Fall silk dresses, tub silk and broadcloth dresses; 25 W. 33d (L. Abramson & Co.).

BOSTON—Chandler & Co.; Mrs. E. Burrill, misses' coats; Miss K. Egan, slips; 6 E. 39th, 8th floor.

BOSTON—Gilchrist Co. Basement—Miss F. Rubin, jobs women's, children's sport hats; 152 W. 31st (American Retailers' Assn.).

BOSTON—Kenmore Dress Co.; D. Goldman, large size printed silk and voile dresses; 1,209 Bway (A. Sisselman & Co.).

BOSTON—Jordan Marsh Co.; upstairs—R. Lally, laces; H. Raftery, waists, white goods, linings; J. G. Ryan, inexpensive dresses, bathrobes, negligees; 244 Madison Av., 7th floor.

BRIDGEPORT—D. M. Read Co.; W. W. Taylor, house furnishings; Miss H. L. Spinning, muslin underwear, infants' wear; 315 4th Av. (D. G. Alliance).

BUFFALO—L. Berger; L. L. Berger, ready-to-wear, furs; Miss R. C. Van De Water, dresses, suits; 370 7th Av. (H. C. Lyon).

BUFFALO—Boyd's, Inc.; W. H. Boyd, coats, suits, furs; 115 W. 30th (B. F. Levis); Pennsylvania.

BURLINGTON, Vt.—Currier's; J. G. Hardacre, ready-to-wear; 181 W. 35th (Hartz, Flanagan & Co.).

CANTON, Ohio—W. R. Zollinger Co.; O. C. W. LaCave, flannel, white and wash goods, domestics, linens, hosiery, gloves, underwear; 105 Grand (Jay & Co.); Pennsylvania.

CHICAGO—Dessauer & Engel, Inc.; N. Engel, gen. mdse., hosiery, underwear, shirtings, furnishings; 35 White.

CHICAGO—Marshall Field & Co.; Mrs. M. Grant, bathing caps; 1,107 Bway.

CHICAGO—Walker-Leavitt Co.; I. Leavitt, curtains, draperies, domestics; Pennsylvania.

CHICAGO—E. Iverson & Co.; S. Mendelsohn, silks, cotton goods, domestics; Claridge.

CHICAGO—Montgomery Ward & Co.; R. J. Merron, asst. dep. mgr., furniture, rugs; 354 4th Av. 8th floor.

CHICAGO—The Fair; E. K. Nolan, 40 and 54-inch prints; 455 7th Av. (Kresge Dept. Stores, Inc.).

CHICAGO—J. P. Friend, cheap sealine, muskrat and caracul paws; 455 7th Av. (Frohman & Altman).

CINCINNATI—The Outlet; Miss Osterman, large size silk, printed voiles, mohpachs and printed crepes; 141 W. 36th (Research Alliance).

CINCINNATI—Jos. Loeb & Co.; J. Loeb, jobs white kid hats; 1,261 Bway (J. Heilbron).

CLEVELAND—Halle Bros. Co.; C. Mashek, millinery; 220 5th Av. (P. Atkins); Pennsylvania.

COLUMBUS—F. & R. Lazarus & Co.; R. Dimel, shoes, basement; 1,440 Bway (Assoc. Merchandising Corp.).

DALLAS—Loft Mfg. Co.; Mr. Lorch, Fall silk dresses; 38 W. 32d, Room 1607.

DES MOINES—J. Mandelbaum & Sons; Miss Cora D. Homenway, leather goods, jewelry, laces; Waldorf-Astoria.

DETROIT—J. L. Hudson Co.; E. Nels, furs; 1,440 Bway (Assoc. Merchandising Corp.).

DETROIT—J. L. Hudson Co.; Miss Armstrong, women's dresses; 1,440 Bway (Assoc. Merchandising Corp.).

DETROIT—Newcomb-Endicott Co.; C. A. Bland, mdse. mgr.; J. B. Crider, luggage, sporting goods; Miss E. Garven, specials, dresses, basement; Miss Meehan, infants', children's wear, basement; 115 W. 30th (Weill & Hartmann).

DETROIT—Crowley, Milner & Co.; Mrs. E. J. Dakin, jobs children's, juniors' cotton dresses; 100 W. 32d.

FORT PLAIN N. Y.—Fort Plain Smart Shop; A. F. Hancock, coats, dresses, underwear, hosiery;

BUSINESS WORLD

COMMERCIAL PAPER.

Yesterday .....4 per cent. for the best names
Tuesday .....4 per cent. for the best names
The quotations are for six months' paper.

***

Burlap Prices Easing Off.

Declines of 25 and 20 points, respectively, on standard 40-inch 8 and 10½ ounce burlaps in the last week were reported here yesterday as a result of the continued lack of buying and the easier tendency of the market at Calcutta. Prolonged failure of American interests to purchase in a liberal way has caused that market to soften, cables in the last two days reporting declines equal to about 5 points each day. Selling pressure is giving the local market a bearish appearance, with the result that consumers seem afraid to come in at the present time. According to C. E. Rockstroh & Co., Inc., spot and shipment prices both stood yesterday at 7.30 cents for the 8-ounce cloths and 9.45 cents for the 10½-ounce fabrics.

***

Printcloths Lead in Gray Goods.

Sellers of printcloths did an active business in the local gray goods market yesterday. Large sales of several constructions were reported. In the higher-count cloths July-August deliveries of 39-inch 80-squares and 72-76s were sold at 12 and 11 cents, respectively, and a large business was reported in 39-inch 68-72s at 10 cents for shipment in the July-September period. For spot 38½-inch 64-60s buyers paid 9¼ cents, and they also took that construction for shipment in August and September at 9 cents. Further trading in 38½-inch 60-48s was done at 7½ cents. Big business was done in 38½-inch 44-40s at 6 cents. Not much took place in the rest of the market, from all accounts, although some trading in 36-inch 5.50 and 6.15 yard sheetings was reported. The former sold at 7 cents and the latter at 6½ cents.

***

Hand-to-Mouth Buying Policy.

While buyers have often been forced to make last minute rushes into the market for many kinds of seasonable merchandise during the past few weeks, with not altogether satisfactory results owing to the limited wholesale stocks carried, wholesalers have not been encouraged to look for any change in the hand-to-mouth buying policy. But repeated instances of this type, culminating in a really serious shortage of merchandise, when the retailers actually need the goods, will, in the wholesalers' opinion, cause at least a modification of the policy. At the same time, the wholesalers say they are getting stronger and stronger evidence that the carrying of small and inadequate stocks by the stores is losing them considerable business. One manufacturer told yesterday of the visits of three consumers to his establishment in the endeavor to get certain merchandise they could not get from the retail stores. He told them he could not sell them direct, but referred them to one store that carried the particular items wanted.

***

Cheaper Dresses Well Styled.

One of the outstanding reasons for the success which manufacturers of the cheaper lines of dresses have met with this season was said yesterday to be the marked improvement that has been made in the styling of them. In many cases, it was further said, it is possible for a woman to get what is now an "ultimo" in a $10 to $15 that could be had a few years ago only in garments costing two or three times that amount. The result has been that the sales of cheap dresses have increased, women and girls of moderate means finding it possible to make a better showing with two cheap dresses than with one more expensive one. The further assertion was made that never before in the history of the ready-to-wear trade were values in popular-priced merchandise greater than they are at present.

***

Glove Silk Underwear Sales.

An improvement in the demand for glove silk underwear for Fall is commented on by manufacturers here, a fair volume of business for October-November delivery having been booked during the last ten days. It is believed, however, that it will be about the middle of July before active covering is expected to be done by the retailers. There are some immediate delivery orders being received. These, one well-known wholesaler said yesterday, are mainly for the combination "brassiere-chemise-step-in garment and the wove silk princess slip. The brassiere top garment comes either plain or lace trimmed, with pink and peach the outstanding shades. The vogue of the straightline dress has greatly favored the sale of the princess slip of this material as it clings close to the figure and the thinness of the material is such as to eliminate unsightly bulges.

***

Prospects in the Lace Trade.

The close of the Spring season was a considerable disappointment to the lace trade. After a good early demand, it was said yesterday, buying lagged to largely because of the vogue of printed silks. There is some business passing at present in cotton laces, mainly in bandings, edgings, all-overs and galloons in 4, 6, and 36-inch widths. There is a scarcity of white laces reported at the moment, because most of the goods were dyed in the ochre shade, which was counted on to dominate through the season. Fall prospects are somewhat indefinite and will not shape up from the buyer's standpoint for a little while yet. Buyers are expected to do some sampling of the novelties, including brocades and metals, at first. Tulles are spoken of as likely to have good demand from the dress trade for evening gowns. These are stressed in the 72-inch widths, which can be cut to any smaller width desired. Ombres and the high colors are featured. Very sheer laces have been selling to the millinery trade, and this has added to the business in colored laces to match. This type, however, is not a Fall item.

***

Fall Business Has Benefited.

A nice business has been booked in fabric gloves for Fall, according to leading manufacturers here. One maker said that his bookings are fully 50 per cent. ahead of last year at this time. The situation is said to arise out of the limited supplies of new merchandise available for late Spring delivery of popular-priced silk and fabric gloves. The manufacturers held down their production, following a cautious manufacturing plan based on the early Spring indications. The result was a paucity of wholesale stocks, with some immediate delivery business still filtering into the wholesale market. The fancy cuff glove is the leading style for Fall, with the soft Autumnal shades stressed.

***

Balbriggan Dresses Still Wanted.

Practically no diminution of the demand for balbriggan dresses has been noted here as a result of the recent warm weather, and there is little doubt that the vogue for them will carry through the remainder of the season. They are particularly designed for sports wear, and with the approach of the vacation season the consumer demand for them has improved materially. They are said to be ideal for the purpose for which they have been created, combining lightness of weight with the degree of warmth that if often desired when in the mountains or at the seashore. Well-styled garments to retail at from $15 to $20 appear to have the call.

***

Raw Silk Situation.

The raw silk markets are quiet after the activity during the latter part of last week. Old season silk is practically exhausted and importers are now found to take into account the higher level of prices asked for the new season. Cocoons continue to sell at from 100 to 105 kake, and fully 50 per cent. of the Spring crop has been bought. Reports indicate that the new Japanese crop is good and may show a slight increase over last year. New season silk at Yokohama has not been traded in to any extent, but it is the general feeling that, with a supply of new silk available, business will become active. Much must be bought for early shipment to fill contracts already made. Yen exchange has strengthened and is now at 41⅝ cents, as against the low point of 41 last week. At Canton and Shanghai the political situation is still the dominating factor. In Italy cocoon prices have gone up about 10 per cent. While lire exchange has gone down, costs are still very high, and exports would have to be done on the basis of $7. The local market is quiet, but dealers look forward to renewed activity if prices should recede somewhat from present quotations. Grand double extras and double extra crickes were quoted yesterday at $6.85 and $6.70, respectively, by E. Greil & Co., Inc.

HARKNESS IN VERSE ATTACKS THE MAYOR

Paraphrases Kipling to Say He 'Did Not Know and He Never Could Understand.'

POLITICS BAR TO SUBWAYS

Commissioner Charges It Halted 1922 Plans—Browne Deplores Hylan Scheme.

Transit Commissioner Le Roy T. Harkness, in commenting yesterday on the statement made before the Board of Estimate on Tuesday to the effect that Borough President Guider of Brooklyn had proposed subway plans which were largely those proposed by the Transit Commission in 1922, said:

"It all gets down to this: The planning work of the Transit Commission was well done. The credit naturally goes to the splendid engineer corps we inherited and which we had the good sense to leave unhampered to work along strictly engineering lines to get absolutely the best results. You cannot get those results by attempting to combine engineering and political isms.

"The abortive Hylan plan shows how not to build and finance subways. With that awful object-iession before us, the public at last sees clearly the engineering and financial soundness of the Transit Commission's plans. They were first put out early in 1922—over three years ago—and if they had not been stopped by politics, and stupid politics at that, the new system by now would have been over three-quarters built.

"In rereading Kipling's 'Vampire' it struck me that with little alteration one of the verses would tell very clearly the cause of much of Mayor Hylan's subway bungling. As slightly paraphrased the verse would read:

Oh the years we waste and the funds we waste,
And the work of our head and hand
Are spoiled by the Mayor who did not know
And now we know he never could know
And never could understand.

If the Mayor's new independent subways were in operation today "the cost of operation and debt service would require at least a 10-cent fare," according to Stewart Browne, head of the United Real Estate Owners' Association, who issued a statement yesterday asserting that the deficiency between a 5 and 10 cent fare would go into the tax levy on realty, "and the more passengers carried (in comfort and decency) the greater the annual aggregate deficiency and aggregate tax levy."

Of the stand taken by the Mayor and other members of the Board of Estimate, Mr. Browne said:

"Individually and collectively they have stood as one. If there be guilt, they are all equally guilty. I am satisfied that their obstructive stand has been deliberately taken and maintained so as (1) to increase congestion, (2) to bankrupt all the transit companies so as to force them to surrender their franchises and physical property to the city 'for a song,' (3) to intimidate the State Legislature and force the Republicans to pass the legislation the City Administration demanded.

"Incidentally some persons not connected with the City Administration have made millions selling transit securities 'short.'"

ACTIVITY OF FIREBUG STIRS ROCHESTER

Seventeen Fires From Afternoon to Night Start Wide Search for Culprit.

ROCHESTER, N. Y., June 17 (AP).—With seventeen fires in the downtown district here since early this afternoon, and alarms being rung in at the rate of four an hour for three hours, police and firemen were scouring the business district tonight in an effort to capture a "firebug," believed to be responsible for all of them. It is estimated the total damage will exceed $40,000.

Firemen were called again at 10:20 P. M. to fight the seventeenth blaze. It is said police have a description of the pyromaniac and a vigilant search is being made to apprehend him.

SEEK TO PRESERVE ROCKS.

Smithsonian Members Ask That Indian Relics Be Saved.

Special to The New York Times.

BALTIMORE, Md., June 17.—Preservation of the famous carved rocks in the Susquehanna River at Conowingo has been urged by members of the Smithsonian Institution. The rocks, which are believed to have been carved by Indians, will be submerged after construction of the proposed power dam at Conowingo.

The recommendation came from C. D. Walcott, Secretary of the institution, in a letter to Dr. Arthur B. Bibbins, a Baltimore geologist, who forwarded it to the Public Service Commission.

Dr. Bibbins said that he considered the rocks the finest Indian relic east of the Allegheny Mountains.

"The principal one forms a solid islet in the middle of the Susquehanna, he explained. "It is about 20 by 30 feet in size, and covered with carvings. People living near the river call it 'Indian Rock.' It can be seen only when the river is low, and can be located only by boatmen who know the river well."

BOY DUCKED; ALMOST A RIOT

Police Called When Battle Starts at a Fountain.

Boys from First and Second Avenues were bathing in the fountain in Madison Square Park at Fifth Avenue yesterday when a boy from First Avenue ducked a boy from Second Avenue, or maybe it was a boy from Second Avenue who ducked a boy from First Avenue. There were words, followed by a rush of more boys, and suddenly one group, alleged to have been representatives of Second Avenue, retired in an orderly procession, followed soon by a smaller group, said to have been representatives of First Avenue.

Soon there were telephone calls at the East Twenty-second Street Police Station. Many persons were reporting a riot in Twenty-fifth Street between Second and Third Avenues. The First Avenue boys, it seemed, had got reinforcements and invaded the enemy's territory.

Patrolman James Hanley, who was considered equal to the emergency, was sent there. He found 150 boys in various stages of getting ready to fight, as soon as they saw him they fled and last night the neighborhood was quiet.

Vogue for Printed Cottons.

Not for years, if ever before, has a larger volume of business been done on printed dress cottons than has been done this season. This applies not only to the floral effects on voile grounds that are in such great popularity and cloths of a similar sheer nature, but also to percales. In both great progress in styling has been made in the last few seasons, that in the percales particularly marked. The result has been a consumer demand on general lines of printed dress fabrics that has kept the printers very busy at a time when makers of sheer cottons in the dress weights are having considerable difficulty in putting their lines.

DEFENSE DAY PLANS APPROVED BY HYLAN

Will Ask Borough Presidents to Name Civilian Committees—Enright Assures Cooperation.

Plans for the observance of Defense Test Day on July 4 were discussed yesterday by Mayor Hylan, Commissioner Enright and Colonel Peter E. Traub, who was appointed by Major Gen. Charles P. Summerall, commanding the Second Corps Area, as Defense Test Officer for Greater New York.

Both Mayor Hylan and Commissioner Enright assured Colonel Traub of their cooperation and the Mayor said he would ask the five Borough Presidents to name civilian committees and formulate plans for the observance of the day. These plans will include assemblies, parades and reviews in which regular army, National Guard and veteran organizations will participate. There will also be speeches in all public parks and a muster of all available man power of military age in the city.

One of the principal ceremonials in Manhattan will be in Central Park where the Riot Battalion of the Police Department and members of the force who are army reserve officers will take part in a series of drills.

Major General Summerall returned yesterday from Wilmington, Del., where he conferred with Governor Robinson of Delaware and was assured by him of his cooperation. The Governor issued a proclamation similar to that issued by Governor Smith of New York a few days ago calling upon all citizens of that State to observe Defense Test Day.

The following appointments as military representatives on the Mayor's committees in the various boroughs were announced by Colonel Traub, Brig. Gen. George R. Dyer, N. Y. N. G., Manhattan; Brig. Gen. Mortimer D. Bryant, N.Y.N.G., Brooklyn; Colonel Elmore F. Austen, N.Y.N.G.; the Bronx; Colonel Edward L. Keys, Medical Reserve Corps, Queens; and Lieut. Col. William Lancaster, Engineer Reserve Corps, Richmond.

MYSTERY IN BURNING OF ALLENDALE MANOR

Roadhouse, Whose Owner Was Killed by Bomb Last Month, in Ashes.

Special to The New York Times.

HACKENSACK, N. J., June 17.—The Allendale Manor, a widely known roadhouse, in front of which John O'Dea, its proprietor, was killed by a bomb in his automobile three months ago, was destroyed by a mysterious fire early today. Bootleggers, blamed for the slaying of O'Dea, are believed responsible for the fire.

The roadhouse was raided at 11:30 o'clock last night by two Federal prohibition agents from New York, who seized a small quantity of liquor. Mrs. Helen Rose, who became the proprietor after O'Dea's death, left the place at 2 o'clock for an automobile ride. She said that there were no fires burning in the roadhouse at that time, and that no one was supposed to be in the place.

When Mrs. Rose returned to the inn at ¼ o'clock this morning she found it in ruins. Valued at $30,000, the building was a total loss. Prosecutor A. C. Hart of Hackensack has ordered an investigation.

Investigation of O'Dea's death so far has failed to reveal any clue to his murderer. O'Dea was killed in the presence of his common-law wife. He exploded the bomb himself by turning on the electric spark in his automobile.

STATUE OF MARY UNVEILED.

International House Receives Gift From International College.

"The American International College is the greatest melting pot I have ever seen," said Paolo S. Abbate in a speech at the unveiling of his sculpture, "Alma Mater," at International House, 500 Riverside Drive, last evening. He declared the small college at Springfield, Mass., had done more to foster American ideals and the spirit of international brotherhood than many of the larger universities, and ended with a plea that it be recognized.

The statue, which was unveiled by Miss Frances Schultz, is a bust representing the Virgin Mary after the announciation, and under it is the legend, "Fiat Voluntas Tua"—Thy will be done. It is a gift rrom the alumni of International College to International House.

C. H. King, Activity Secretary of International House, accepted the gift and expressed the appreciation of the house to Mr. Abbate and to the alumni of International College. Other speakers were Emilio M. Barbone, who presided, and Peter Vaccicchi, President of the New York Board of Education, both graduates of the college.

FALL FILES $5,000 BOND.

Takes Step to Insure Appearance at October Trial.

EL PASO, Texas, June 17 (AP).—Former Secretary Albert B. Fall gave bond before United States Commissioner A. J. W. Schmid here this afternoon for appearance in the Supreme Court in the District of Columbia, Oct. 5, to answer charges growing out of the Teapot Dome and Elk Hill oil leases.

A $5,000 indemnity bond was given under the indictment charging him and Harry F. Sinclair with conspiracy to defraud the United States and a $5,000 personal recognizance bond, under the indictment charging him and E. L. Doheny with conspiracy. The suggestion of the United States Attorney for the District of Columbia was followed in setting the amounts of the bonds.

Mr. Fall was reindicted May 27 by the District of Columbia Grand Jury. The original indictments were thrown out of court April 3 on a technicality.

WOMAN MANAGED AFRICANS.

Vassar Graduate Controlled 200 and Cared for 600 Animals.

NEW ORLEANS, June 16 (AP).—With a rifle and a whip made of hippopotamus hide as her weapons, and two small babies as her only companions, Mrs. Wynant D. Hubbard, Vassar graduate and wife of a Boston naturalist, managed a camp of more than 200 African natives and supervised the care of 600 wild beasts while her husband was absent in the Rhodesian jungle, she said today.

Mr. and Mrs. Hubbard arrived here on the steamship Eastern Glade from Capetown.

Her experience has only intensified her eagerness to penetrate farther into the "black continent," and she will accompany her husband on a four-year expedition into Portuguese East Africa, Mr. Hubbard announced.

MAYOR BOYLAN GETS $1,000.

Head of Union City Receives Gift at a Testimonial Dinner.

A $1,000 Treasury note was handed to Mayor John F. Boylan of the newly incorporated Union City, N. J., at a testimonial dinner last night at the Union City Elks Club. More than 300 of the Mayor's friends and admirers were present at the dinner, and the laudatory speeches lasted till well after midnight.

Among those who spoke in glowing terms of the Mayor were Thomas F. Martin, Secretary of State of New Jersey; William George, former Assistant Prosecutor of Hudson County, and J. Emil Walschird, sponsor of the bill which authorized the incorporation of the new city.

Rifles Coin Box in Court Building.

A thief stole the coin box of a telephone booth just outside the Magistrate's Court Room in Flushing Town Hall yesterday while the court was in session. The booth is only about 60 feet from the Judge's bench.

LATEST DEALINGS IN THE REAL ESTATE FIELD

MADISON AV. OFFICES SOLD BY HECKSCHER

Anahma Company Sells Sixteen-Story Building at Thirty-eighth Street Corner.

WAS HELD AT $2,500,000

Operators Active in the Purchase and Resale of Apartment Houses.

The Anahma Company, August Heckscher, President, sold to the Hoagland Corporation, the Heckscher Building, at 242 and 244 Madison Avenue, at the southwest corner of Thirty-eighth Street.

This is a sixteen-story office building which was built on the site of the old Havemeyer Mansion by Mr. Heckscher in 1917. The erection of this building caused litigation for the Murray Hill restriction, but was ultimately settled in Mr. Heckscher's favor.

The purchase by the Hoagland Corporation is regarded as significant in real estate circles as it is the second purchase made by this corporation in the immediate vicinity. Three months ago the Hoagland Corporaton purchased the twenty-three-story office building at the northwest corner of Madison Avenue and Fortieth Street, through Douglas L. Elliman & Co., as brokers.

Among the prominent tenants in 242 and 244 Madison Avenue are the Turner Construction Company, the Indiana Refining Company, Cass Gilbert, architect. The store is occupied by Zucker & Josephy.

The property was held at $2,500,000 and was sold for all cash. Louis Delancy Ward was associated with Douglas L. Elliman & Co., as brokers in the transaction.

Operators in Apartment Deals.

Operators were active yesterday in the resale of apartment houses in Manhattan.

The nine-story apartment house nearing completion at 262 West 107th Street was purchased yesterday by Harvey C. Sickler from the 262 West 107th Street Corporation, Abner Distillator, President. The plot is 75 feet by 100 feet and contains suites of three, four and five rooms on a floor. The seller is an operator and builder.

The property was held at $675,000 and was sold through Murray Brenner Company, as broker. This is Mr. Sickler's first investment in real estate in New York.

Murray Maran and Samuel Stein, operators, have resold the Dorothy, an apartment at 331 West 108th Street, on 50 by 100 feet, renting for over $27,000, and held at $165,000. They purchased this property last week from a client of Wood Dolson & Co.

Louis F. Sommer sold for the Sigley Realty Company, Inc. (Sigmund Glatzer, Samuel Beck, Edward Unterman) 931 and 933 Columbus Avenue, adjoining the southeast corner of the 106th Street, two five-story flats with large stores, to Leopold and Julius Buchsbaum, operators, who recently purchased from the same broker 929 Columbus Avenue, and now control a plot of 75 feet on the avenue.

John F. Reed sold for Wilhelm Lauter to Natshvor Realty Company 32 West 132d Street, a five-satory double apartment house for investment.

The Lubitz Holding Corporation sold to the Rosebud Realty Company, Inc. (Louis Ross, President), the two five-story walk-ups on plot 50 by 100 feet at 509-11 West 116th Street, containing stores. The property shows an annual rental of over $13,000 and was held at $85,000. Jackson & Co. were the brokers.

The same brokers sold for the estate of Albert L. Adams to the Lumbus Realty Corporation the five-story flat on lot 25 by 100 feet, at 70 West 101st Street, housing fifteen families and having an annual rental of $4,500. The property was held at $40,000.

Philip J. Dunn and L. Gaynor purchased from Frances F. Thompson, 969 Amsterdam Avenue, a five-story triple flat, size 25 by 100. Frederick Zittell & Sons, Inc., were the brokers.

Trading on the East Side.

The Equitable Trust Company, as executor of the estate of Herman G. Pflug sold to the Empire State Holding Corporation, (William Prager) the five-story double tenement, on lot 25 by 102.2 feet, known as 325 East Eighty-third Street. This is the first sale of the property since 1913 and was for cash. The brokers having procured a first mortgage loan for the purchaser from other sources. The brokers were Ward Belknap & Son.

William Ward Jones resold to Charles Metzger the five-story flat house at 309 East Seventy-sixth Street, on lot 28 by 102, held at $40,000; and resold to Mary J. Regan the five-and-a-half-story tenment, on lot 25 by 100, at 237 East Fifty-sith Street, held at $35,000.

Butler & Baldwin, Inc., sold to a client of Huberth & Huberth, the estate of Henry Moeller, 52 East Fifty-fifth Street, on a lot 25 by 100 feet, adjoining the southeast corner of Madison Avenue. The property was held at $135,000 and was sold on an all-cash basis.

Joseph A. Rauschkolb has sold for Abraham Davies 334-6 East Thirty-seventh Street, between First and Second Avenues, consisting of two four-story and basement apartment buildings. The houses rent for $6,000 and were held at $40,000.

J. D. Robilotto Company, in conjunction with the Village Realty Company, sold for J. M. Daniel to the Del Salle Realty Corporation 40 Morton Street, a five-story triple tenement, on a lot 25 by 100.

John Bottjer bought through John Winters the five-story building, with stores, at 563 Lenox Avenue, adjoining the northwest corner of 128th Street.

Cahn & Cahn, operators, bought from David Siegel and Philip Pocker the three four-story buildings at the northwest corner of Third Avenue and 109th Street, known as 1,984, 1,986 and 1,988 Third Avenue, on a plot 62 by 95 feet.

Each building contains a large double store, with upper floors divided into four and five room apartments, showing a rental of $11,000, and was held at $100,000. The deal was negotiated through Jacob Emmanuel, broker. This parcel represents the third purchase made by Cahn & Cahn of property on the same block within the last two weeks.

The Kneeland Estate Sells.

The Kneeland estate sold to Jacob Chaimowitz, operator, the southwest corner of Lexington Avenue and 129th Street, a six-story apartment with stores, on a lot 25 by 100 feet. E. J. Welling was the broker.

Leo Hess and Stanley Wolfson sold for Mrs. Eva D. Ludeman 204 West 106th Street, between Amsterdam Avenue and Broadway, a five-story apartment, on a lot 25 by 100.

They have also sold for Ferd H. Stellhorn 202 West 106th Street, a five-story apartment, on a lot 25 by 100. The purchaser is the Puritan Holding Company, owner of 206 to 210 West 106th Street, a six-story elevator apartment.

The company now controls a plot 125 by 100 feet, the largest assembled plot on this block.

Brooklyn Auction Brings $25,300.

In the Brooklyn Real Estate Exchange Tuesday the Jere Johnson Jr. Company, Frec B. Snow, auctioneer, sold at public auction, by order of the Manufacturers' Trust Company, the three-story business building at 710 Grand Street, near Graham Avenue, to Isadore Goff and Selig Broadwin, for $25,300.

New Theatre Near Times Sq.; Plans Filed by the Shuberts

Plans were filed yesterday with the Manhattan Bureau of Buildings for a two-story theatre at 234 and 236 West Forty-fourth Street, between Seventh and Eighth Avenues. The site is 56 by 100 feet between the Forty-fourth Street Theatre and the Little Theatre in the rear of the Times Annex.

The building will be erected for the Shubert Theatrical Company from plans by H. J. Krapp, architect, who estimates the cost at $150,000.

APARTMENT HOUSES FINANCED BY LOANS

First Mortgages Placed on Manhattan and Brooklyn Multi-Family Houses.

Lloyd N. Worth negotiated a first mortgage loan of $140,000 at 5½ per cent. interest for five years upon the ten-story and basement apartment house 105-7 East Fifteenth Street.

James Boyd placed a first mortgage of $120,000 at 5½ per cent. for five years on the three five-story brick apartment houses 168-176 East Seventy-eighth Street, owned by the Aprias Building Company, Inc.

Ralph H. Waddell Company, Inc., have placed a loan of $120,000 on the southeast corner of Eighty-fifth Street and Twentieth Avenue, Brooklyn, on a four-story apartment house under construction, 100 by 112 feet. Also two loans of $22,000 each on 118 and 120 Elizabeth Street, Manhattan.

Ward McK. Mathewson placed a first mortgage loan of $13,500 for five years at 5½ per cent. on 519 West Forty-eighth Street through a savings bank.

COMMERCIAL SPACE CONTINUES IN DEMAND

Business Concern Takes Lofts—Happiness and Kresge Lease in Brooklyn.

Brokers yesterday reported office, showroom and manufacturing space in good demand in all sections of Manhattan.

Charles F. Noyes Company leased for the estate of M. B. Kadoche to the Asia Drug Company 236 Water Street for a term of years; also for Elias A. Cohen offices in the Downing Building at 106 and 108 Fulton Street to Schneider & Kiebe, and to William D. Bourne offices in the Market and Fulton Building, 81 and 83 Fulton Street.

White-Goodman leased the first loft in 13 and 15 West Twentieth Street to the Famous Infants' Knitwear Company; fifth loft in 15 East Seventeenth Street to the Rosedale Cloak and Suit Company; third loft in 17 East Seventeenth Street to the Regal Dress Company; fourth loft in 20 East Seventeenth Street to Gelberg & Schenk; space in 13 and 15 East Twenty-second Street to J. Tanenblatt, Inc., and the building at 558 Broadway to B. I. B., all for a term of years.

Adams & Co. leased for the 242 West Thirty-sixth Street Corporation (Max Aronson) the entire second floor at 242 to 252 West Thirty-sixth Street to I. Frank & Sons Company; for the Magoba Construction Company a floor in the new building on the Thirty-ninth Street to Max Moscowitz; for the Charles J. O'Brien Securities Corporation a floor at 392 to 400 Lafayette Street to Berlin & Co., and a store at 37 West Twenty-ninth Street to the Trio Sewing Machine and Apollo Electric Company, Inc.

L. Tanenbaum, Strauss & Co. rented two lofts in the buildings at 96 to 102 Grand Street to the Halcolite Company, Inc.; loft in 603 Broadway to the Peerless Shirt Company, Inc.; loft in 201 Greene Street to Weil-Eichler, Inc.; space in 420 West Seventeenth Street to Louis Meisler; loft in 783 and 785 Broadway to Levy Brothers; store and basement in 413 Broome Street to Sam Cordova, and loft in 38 East Houston Street to Benjamin Lechtman.

Douglas L. Elliman & Co. leased to A. H. Grebe & Co., Inc., space comprising approximately half of the eleventh floor of Broadway Hall, 113 West Fifty-seventh Street, containing several thousand square feet, for executive offices.

Charles B. Van Valen, Inc., leased for the Molan Realty Corporation the second floor at 50 to 54 John Street for a term of years. The space will be utilized for brokers.

Bollmann, Vossler & Co., Inc., leased to Mizrachi, Acrich & Abadi, the third loft at 387 Broadway; the third loft at 389 Mercer Street to Isaac Hirshon; the store and basement at 228 West Broadway to McGlynn, Hays & Co., the store and basement at 393 Broadway to Reynolds-Thomson Corporation, and the first loft at 39 White Street to Robert Watson & Sons.

The Cross & Brown Company leased offices in the new McCutcheon Building, 607 and 609 Fifth Avenue, to E. Forrest Russell; space in 503 to 507 West Fifty-sixth Street for Robert C. Schock et al. to Francois Nuncie Automobile Painting Company; space on the eighth floor in 16 to 24 West Sixty-first Street for Locomobile Company of America, Inc., to the Cole Service and Repair Company; space in 17 to 23 West Sixtieth Street to Benjamin W. Mann and William H. Wood; space in the Fisk Building, 250 West Fifty-seventh Street, to Andrew P. Mackie and Thomas J. O'Brien. The Cross & Brown Company leased the property at 124 East Forty-first Street for a long term of years to a client for investment, and in conjunction with Ellen & Jeffery, leased the store in 1,761 Broadway to the Loire Realty Company.

Happiness Leases in Brooklyn.

The Joseph J. Gries Company, Inc., leased for Bertha and E. Eberson to the Happiness Candy Company the entire store and basement in the property at 1,807 Myrtle Avenue, between Seneca and Onderdonk Avenue, for a long term of years, with possession July, 1925. The Gries Company also leased on the same block for Louis Lebowits to the Calendar Shoe Company the store and basement in the propety at 1,845 Myrtle Avenue, and to the S. S. Kresge Company of Detroit the two-story buildings at 1,831 to 1,833 Myrtle Avenue. After extensive alterations the Kresge Company will occupy the entire store and basement.

Tutino & Co. have leased for Beingsohn Brothers to the Wise Shoe Company, Inc., for a long term of years, the three-story business building, 26.6 by 80 feet, and known as 5,418 Fifth Avenue, Brooklyn.

MANHATTAN CO-OP. SALES.

Buyers Take East and West Side Suites.

Ewing & Ives, Inc., sold for Brown, Wheelock: Harris, Vought & Co. an apartment of ten rooms and four baths in the new cooperative apartment house at 149 East Seventy-third Street to Mrs. Edith D. Twining.

Culver Associates sold an apartment of four rooms and bath in the new cooperative apartment house at 35 West Ninth Street to Henry A. Koelble.

Harvey Craw reports the sale of apartments in the new cooperative apartment house at 40 West Fifty-fifth Street to A. V. Frost and to A. W. Gray.

Dr. Bishop Leases Apartment.

Hamilton, Iselin & Co. leased an unfurnished apartment at 124 East Eighty-fourth Street for a term of years to Dr. Louis F. Bishop Jr.

WEST SIDE LOFT SOLD TO INVESTOR

H. Greenberg Disposes of Twenty-fifth St. Building—Other Business Properties Change Hands.

H. Greenberg sold the twelve-story loft building at 108 West Twenty-fifth Street to an investor. The building occupies a plot 40 by 100, renting for $50,000. It was held at $325,000. Charles B. Van Valen, Inc., were the brokers.

Renee Werner purchased from the Waipiro Realty Company, 120 West Twentieth Street, a seven-story and basement loft building on plot 25 by 100, showing an annual rental of $12,000. The property was held at $75,000, and was immediately resold to Pedan Realty Corporation, who then resold the property to M. Rosenthal.

Douglas V. Eskell sold to Eda K. Loeb, Felix Warburg, Paul M. Warburg and John L. Wilkie, as trustees of the Morris Loeb estate, the property at 1,149 Broadway, a four-story business building, on a plot 20 by 65 feet, leased to the Thom McAn Stores. The property was purchased by Schnee & Schnee, Bridgeport investors, who recently bought Proctor's Fifth Avenue Theatre property at Broadway and Twenty-eighth Street. The property was held at $150,000.

Bennett E. Siegelstein, representing Harry Greenberg, purchased for its client the Roumanian Casino at 286 Broome Street from Referee Seymour Mork, pursuant to a judgment in partition. The premises were held at $50,000. The purchaser contemplates enlarging the restaurant and the casino.

HOMESEEKERS BUY BROOKLYN HOUSES

Juledith Corporation Takes East Eighteenth Street Apartment in Flushing Lawns Trade.

Louis J. Horowitz sold to the Juledith Corporation 91 to 95 East Eighteenth Street, two four-story apartments, containing thirty-two families, renting for $36,000 yearly and held at $235,000. The seller took in part payment thirty-five lots at Flushing Lawns. The brokers who negotiated the exchange were the Radbro Realty Company and Benjamin Locker. A resale of the property is now pending by the same brokers.

Lewis Bros. sold the two-family brick dwelling, 1,520 East Tenth Street for the Ritz-Land Building Corporation to Pauline Epstein for occupancy.

Bulkley & Horton Company sold the new detached one-family dwelling, on a plot 50 by 80 feet, located at 83 Seventy-ninth Street, Brooklyn, for Walter H. Wiley to a client for occupancy.

Allard & McDonald sold for the Highmark Building Corporation the two-family dwelling at 1,600 East Seventeenth Street to Mrs. H. Straus.

James F. Matthews, as broker, sold the northwest corner of Church Avenue and East Ninety-first Street, a plot 60 by 100 feet, to James J. Lahey.

The following sales were reported through the Multiple Listing Bureau of the Brooklyn Real Estate Board:

The Knox Realty Company, listing broker, in cooperation with Malley, Gross & Potter, sold the vacant plot, 100 by 80 feet, on the southwest corner of East Fifty-first Street and Avenue N. The Charles Partridge Real Estate Company, Inc., broker, in cooperation with Cinque Realty and Mortgage Corporation, sold the vacant plot, 40 by 100 feet, on the west side of Albany Avenue, 250 feet north of Avenue D. Muir & Duffy sold the two-story brick residence at 450 Eighty-first Street. Bulkley & Horton Company, listing broker, in cooperation with Richard J. Tonry, sold the one-family stucco residence at 83 Eighty-sixth Street, on a plot 27.9 by 129 feet, to Andrew J. and Mary E. Gonnond for occupancy. Antonsen & Petersen, listing brokers, in cooperation with Muir & Duffy sold the two-family brick residence at 949 Seventieth Street.

DICK MANSION SOLD.

Apartment Project Planned for Old Brooklyn Landmark.

The Dick mansion and the two adjoining buildings at South Ninth Street and Driggs Avenue, landmarks of the Eastern District, will be demolished to make way for an apartment building through the purchase of the property by J. & A. Segal, builders, who expect to raze the old structure in the Fall.

It is reported the property brought $90,000. The building planned for the site of the Dick mansion will be six stories high and will accommodate seventy families. The estimated cost of the structure is $300,000.

SELL WEST SIDE LEASE.

Building Activity Indicated in West Sixty-fifth Street.

Manheimer Brothers, Inc., sold the lease of 9 and 11 West Sixty-fifth Street, which contains an option to purchase the Arent Company. The same brokers recently sold the plot 34 to 40 West Sixty-fifth Street. These sales foreshadow the erection of apartment houses of the modern type in this section.

New Manhattan Projects.

Plans for new buildings and alterations have been filed with the Manhattan Bureau of Buildings as follows:

Edgecombe Avenue, southwest corner of 158th Street, for a five-story tenement, 48.5 by 90.4; Shalex Realty Company, Inc., owner; Springsteen & Goldhammer, architects; $100,000.

One Hundred and Sixty-first Street, 609 West, for a five-story synagogue, 75 by 102.3; Hebrew Tabernacle, 609 West 161st Street, owner; G. & E. Blum, S. & W. Katz and L. Hanauer, architects; $100,000.

Jeanne Eagels Buys Country Home.

Miss Jeanne Eagels, star of the successful Broadway production "Rain," has purchased for her Summer home "Kringajaa," the property of N. L. Miller, on Kitchewan Road, Grant's Corners, in the Briarcliff Hills, Westchester County. There are twenty-nine acres with an old Colonial house standing on an eminence set back from the road in a picturesque setting of fine old maples and pines; large modern stone garage with quarters, stable and barn, and apple orchard of 200 trees. The property was held at $75,000. Kenneth Ives & Co. were the brokers.

Bensonhurst Lots at Auction.

Tonight at 8 P. M. in the Brooklyn Academy of Music, Lafayette Avenue and Ashland Place, William Kennelly, Inc., will sell separately 578 Brooklyn lots in the Bensonhurst section, known as Greenfield Park, situated on Benson, Bath and Cropsey Avenues, from Twenty-fifth Avenue to Bay Forty-fourth Street, and on Eighty-sixth Street, between West Eleventh and West Twelfth Streets.

West Bronx Business Building Sold.

Jacob Bashein & Sons sold to a client of Abberley & Bryde the one-story business building on the south side of 238th Street, 225 feet east of Broadway. The purchaser paid all cash above the mortgage and is holding the property for investment. Harry Schapiro represented the seller.

Carter Home Buyer.

Arthur A. La Forte, operator, is the buyer from Dr. Delancey Carter of the four-story brownstone dwelling at 119 East Eighty-fifth Street, for alteration into one and two room modern apartments. After alterations the building will be offered for resale.

Builder Assembles Site For New Drive Apartment

Major Francis S. Paterno, who recently acquired the southeast corner of Riverside Drive and Seventy-eighth Street, has enlarged his plot by the additional purchase of 3?4 West Seventy-eighth Street.

He now has a combined area with this additional purchase of 12,000 square feet, on which he is about to erect a fifteen-story fireproof apartment house. The present floor plan calls for suites of six, seven and eight room apartments, with three and four baths. W. H. Ebbitt Company were the brokers in both transactions.

BRONX BUILDERS PLAN DWELLINGS AND FLATS

Specifications Filed for Two-Story Residences and Multi-Family Structures.

The following plans for dwellings and flats have been filed with the Bronx Bureau of Buildings:

Herring Avenue, west side, 300 feet south of Allerton Avenue, two-story frame dwelling, 26 by 33; Joseph Thousandberger, owner; Rudolph Ludwig, architect; cost, $9,500.

Coddington Avenue, north side, 55 feet west of Gillespie Avenue, two-story frame dwelling, 16 by 38; Mich

REAL ESTATE AT AUCTION. | REAL ESTATE AT AUCTION.

TARRYTOWN

WESTCHESTER'S finest homesites are waiting for you AT YOUR OWN PRICE. See them—and BELIEVE. Motor out BROADWAY today to Tarrytown. At the corner of White Plains Road you will find the AUTENREITH ESTATE now divided into

131 Residential Plots

Streets are being built, water and gas are being installed and the property is being prepared for the building of homes that will follow the

ABSOLUTE AUCTION SALE

to be held on the premises, rain or shine, under a tent, at 2 P. M. on

Next Saturday, June 20

Inspect this beautiful estate carefully; feast your eyes on the surpassing view of the Hudson below; ride about the vicinity and note the splendid estates on all sides. Go through Tarrytown and see the fine schools, churches and shops. Ask any local realtor about locations and prices of available homesites in Tarrytown. He will tell you there is none for sale at any price.

Then you will agree that here is your outstanding opportunity to obtain a homesite or an exceptional investment in the finest of Westchester's many fine home locations.

And the price? That is up to you. Whatever you wish to bid for them regardless of prices asked elsewhere for land that cannot be compared with this.

Send To-day for Illustrated Booklet

WILLIAM CRAVATH WHITE, Attorney

James R. Murphy INCORPORATED

REAL ESTATE AUCTION SPECIALISTS

20 NASSAU ST., NEW YORK CITY Phone JOHN 1554

Joseph P. Day Auctioneer Inc.

EAST ELMHURST

Adjoining ASTORIA

is one of the fastest growing residential sections in the Borough of Queens, City of New York, along the five-cent fare, Corona Division of the I. R. T. and B. M. T. Queensboro (Dual) subway.

Junction Avenue

is the main artery from Junction Ave. station to the waterfront on the North Shore and the route of the Junction Ave. trolley line, which passes the lots I have been ordered to sell, separately.

Five-cent Fare

287 Business and Residential LOTS

On Junction Ave. (37th St.)

DUAL Subway Station Street I.R.T., B.M.T.

On Sigel Ave., Mansfield Ave., Ditmars Ave., 38th, 39th and 40th Sts.

Absolute Auction

Next Monday Eve., June 22

At 7 p. m., on premises, on Junction Ave., Rain or Shine

Sidewalks and curbs on part of property

80% on installment contract or 70% on Mortgage

67 Liberty St. New York City

Joseph P. Day Auctioneer Inc.

Send for Bookmap

Telephone Cortlandt 0744

MORTGAGE LOANS.

$4,000,000

Funds for Second Mortgages on well located property in Greater New York.

S. A. ISRAEL

149 Broadway. Hanover 5408

MORTGAGE MONEY

H. J. SOKOLOW 1st, 2nd and Building Loans 276 Fifth Ave. Caledonia—3385

APARTMENT DIRECTORY

WHENEVER there is need to change a place of residence or when a new home is being established, the first aid in locating a satisfactory apartment is *The New York Times* Apartments to Let columns, display and classified.

Care is exercised by *The New York Times* in the acceptance of advertising, all announcements offered being subject to its censorship. Information regarding any misleading or questionable announcement which may escape censorship will be welcomed by *The New York Times*.

The New York Times Apartments to Let columns are a guide to the best available apartments. Advertisements in classified and display pages are grouped according to locality for convenience of readers.

More Apartments to Let are advertised in The New York Times than in any other New York newspaper.

Telephone

LACKAWANNA 1000

MORTGAGE LOANS.

Mortgages

Any Where
Any Amount
Any Class

Prompt Action—Reasonable Rates

OGDEN & CLARKSON Corporation *Established 1869*

21 East 47th St. Vanderbilt 1275

We have funds for First Mortgages at 5% and 5½% on Manhattan and Bronx Properties LOW CHARGES.

Sharp, Nassoit & Lanning, Inc. 2,469 Broadway. Tel. Riverside 2850

REAL ESTATE AT AUCTION.

Go To-Night

to the

Brooklyn Academy of Music

Lafayette Ave. & Ashland Place 8 P. M. Sharp

Absolute Auction

578 Brooklyn Subway Station LOTS

86th St. & 25th Ave.

WILLIAM KENNELLY, Inc.

149 Broadway Tel. Hanover 1020.

REAL ESTATE AT AUCTION. | REAL ESTATE AT AUCTION.

The Builders Need Money

to finance other operations. They have ordered the sale of these

Twenty 6-Room Dwellings AT ABSOLUTE AUCTION

for whatever you will pay for them and on very easy terms.

They are beautiful one-family homes of tapestry brick, with baths, open logs fireplaces; kitchens that will delight the housekeeper; rooms that are rooms, and all modern improvements.

Inspect them yourself—you will say nothing like them ever has been offered at auction. Located on

LACONIA AVENUE

100 feet wide, just north of Bronx and Pelham Parkway and a few steps from the station.

All these houses will be sold regardless of price on the premises, under a tent, rain or shine, at 2 P. M., on

Saturday, June 27th

KADEL, VAN KIRK & REYNOLDS, Attorneys. 2808 Third Ave., New York City.

At the same time we will offer AT YOUR OWN PRICE and on easy terms.

172 BUSINESS AND RESIDENTIAL LOTS on and adjacent to

Bronx and Pelham Parkway

and intersecting streets and avenues.

They Are the Best "Buy" in Real Estate Today

SEND FOR BOOKLET.

REAL ESTATE AUCTION SPECIALISTS

James R. Murphy INCORPORATED

20 NASSAU ST. New York City Phone John 1554

MANHATTAN—FOR SALE OR TO LET. | MANHATTAN—FOR SALE OR TO LET.

FOR SALE

or lease to one tenant, long term

Substantial 8 Story and Basement Building

FIREPROOF, FULLY SPRINKLERED

Freight and Passenger Elevators

Floors carry 225 lbs. to the sq. ft.

64-68 Wooster St.

LOT 65.2 x 100

Convenient to the new Vehicular Tunnel.

L. TANENBAUM, STRAUSS & CO.

Tel. Canal 0770 525 Broadway, N. Y.

Full Commission to Brokers.

REAL ESTATE AT AUCTION.

Corcoran Manor

Mt. Vernon, N. Y.

58 Central Boulevard

Three-story and attic, granite and shingle residence. 15 Rooms and 4 Baths. Size 161x125. 66⅔% on Mortgage.

Public Auction Thurs., June 25

Noon salesroom, 14 Vesey St., N. Y.

Send for Booklet.

67 Liberty Street

Telephone Cortlandt 0744

Joseph P. Day Auctioneer Inc.

England.

BY DIRECTION OF WILLIAM DEEDES, ESQ.

SALTWOOD CASTLE,

NEAR HYTHE, KENT, ENGLAND.

1½ miles from the sea, five miles from Folkstone, 1½ hours of London.

A PERFECT EXAMPLE OF A 14TH CENTURY GATE HOUSE,

with portions dating back to the Conquest; sympathetically restored and admirably adapted as a modern country house.

The accommodation includes spacious hall, with groined stone roof, library, tower room, dining room, 21 ft. by 17 ft., keep room or morning room, drawing room, 24 ft. by 19 ft., 13 bed and dressing rooms, bathroom, &c.

Central Heating, Main Drainage, Company's Gas and Water.

THE GROUNDS

Are entirely enclosed by the walls of the ANCIENT KEEP and a singular charm is lent to these by the RUINS OF THE EPISCOPAL CHAPEL. Another feature is the BEAUTIFUL WALLED GARDEN. Widespreading pleasances, rose beds, en-tout-cas tennis court, kitchen garden and pasture land, in all about

73 ACRES

Five Cottages. Garage for Four.

HUNTING, GOLF, RACING.

To be offered for SALE by AUCTION during July unless previously sold privately.

Solicitors:—Messrs. ATKINSON and STAINER, 15, High-street, Hythe, Kent.

Auctioneers:—Messrs. KNIGHT, FRANK and RUTLEY, 20, Hanover-square, London W. 1.

MANHATTAN—FOR SALE OR TO LET.

For Sale

High Class Business Building

5 Story and Basement

50 x 125

100% Sprinklered

2 Electric Elevators

Facing prominent city square. Exceptional light. Possession 30 to 90 days.

Principals only

HESS INC.

907 Broadway, New York City

Telephone Ashland 1500

REAL ESTATE AT AUCTION.

For Sale

12 East 61st Street

Immediate Possession

BETHLEHEM ENGINEERING CORPORATION

1650 B'way New York CIRcle 1540

Brokers Protected

BROOKLYN—FOR SALE OR TO LET.

For Sale

3 modern tax-exempt apartment houses in the best location of Brooklyn.

BETHLEHEM ENGINEERING CORPORATION

1650 B'way New York CIRcle 1540

Brokers Protected

QUEENS—FOR SALE OR TO LET.

Beautiful New Homes

25 Minutes from Penn. Station.

7 rooms and bath $5260—$5590

The biggest home-buying opportunity of the day! 240 new homes being built at Marathon Park, Little Neck, N. Y., within city limits.

EASIEST OF TERMS

Emigrant Industrial Savings Bank holds first mortgage $2,750. Write for leaflet.

MARATHON PARK HOMES CORP.

Tel. Bayside 2763 Little Neck, N. Y.

Fred G. RANDALL QUEENS BORO. REAL ESTATE

110 E. 42nd ST.—TEL: ASHLAND 3627-3630

NEW JERSEY—FOR SALE OR TO LET.

Beautiful Waterfront Lots & Bungalows

FOR SALE on the West Shore of

Lake Hopatcong

Lots from $300 & Up

Choice selection; on easy terms.

Write for illustrated booklet "F" of fifty views.

SUITE 812—Wise Bldg. Newark, N. J.

REAL ESTATE—Other Cities and Towns.

FLORIDA LAND OF OPPORTUNITY AND SUNSHINE

Buy direct, owner must sell 3,450 acres all in one body, divided almost in centre by A. C. L. R. R. and 22-foot asphalt road, now under construction; 4½ miles R. R. frontage, 4½ miles hard surface road direct road from Jacksonville to Tampa, a saving of 32 miles. This property has depot, 14-room house, few small tenant houses, 10-acre peach orchard, 10-acre young tangerine grove, 1½ miles lake frontages, in good citrus belt, 3 miles Alander Springs, 3 miles town of 1,600, 8 miles town 10,000, 15 miles town of 15,000, 40 miles Orlando. This is one of the best subdivisions in the State; business lots, residence lots, 5 and 10-acre tracts, and lake front lots. This is a splendid opening if you are in position to handle; $150 acre; half cash, balance very easy terms; wire or write owner, W. E. Hand, 234 N. Orange Ave., Orlando, Fla.

BUSINESS PROPERTY, SALE OR RENT.

OFFICES SHOWROOMS

Small Manufacturing LOFTS

43 West 16th St.
37 West 20th St.
54 West 21st St.
16 West 22d St.
119 West 23d St.

Splendid Light

LOW RENTALS

Immediate Possession

Bing & Bing, Inc.

119 West 40th St.

For Rent

SMALL OFFICES AND STORES

North Light

Ready for Immediate Possession

1650 Broadway

Corner 51st Street

BETHLEHEM ENGINEERING CORPORATION

Agent on Premises. Phone Circle 1540.

18th St. near Av. B.

LOTS (10 VACANT)

LOFTS 105x85

ALSO SMALL BUILDINGS

ESTATE JOHN T. BROOKMAN, 165 BROADWAY.

APARTMENTS FOR SALE OR TO LET. | APARTMENTS FOR SALE OR TO LET.

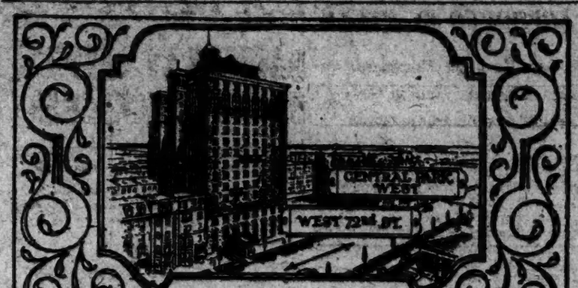

The distinction of the ultra-smart

The OLCOTT

72nd St. adjacent to Central Park West

[RESERVATIONS NOW]

Ready September First

1925

THE EXQUISITE blending of the Olcott Apartment Hotel's two, three or four room suites with your personal furnishings will give you justifiable pride. Private bath for each bedroom. Individual serving pantries with automatic refrigeration throughout. Unexcelled maid service as part of your lease. Owner-managed restaurant.

Send for booklet

LAPIDUS ENGINEERING CORPORATION

Apply on premises or telephone Endicott 3090

LONG ISLAND—FOR SALE OR TO LET. | LONG ISLAND—FOR SALE OR TO LET.

A Message to Those Who

Lack Ready Cash To Buy a Home

THE organization making this offer is a group of realty men of strong financial resources, interested in providing "honestly-built" all-year homes for city dwellers who are tired of city life and earnestly desire to establish their own home in the same healthful, attractive, accessible residential section usually accessible only to those of large means.

One of Ten Types of Homes to Select From

On ¼ Acre

Boating Bathing Fishing

Because of extensive financing necessary to carry out this plan succesafully, we will be able to accept

Only 100 Families

with whom we can co-operate as a group, making possible the building and purchase of the 100 homes at the lowest possible cost and most advantageous terms. By co-operating as a unit these 100 families will get homes built of materials and a class of workmanship to be found only in homes of the best type, costing much more.

$250 DOWN **$5** WEEKLY

Assures HOME Ownership

Every Improvement Including Water, Gas & Electricity

This is the Most Amazing Offer to the Man of Moderate Means

A HALF MILLION FAMILIES, at a conservative estimate, solid, substantial families, have dreamed of some day being able to buy a home of their own in a spot where their children and they can live a normal, happy, healthy life, away from the congestion and handicaps of the city, with its high rents and cramped apartments, and yet near enough to their day's work in the city. NO REASON TO PAY RENT NOW. You, too, can become the owner of a fine home on a quarter or half acre plot in this popular, restricted, residential community, selected for its convenience and accessibility, where you will be surrounded by worthwhile neighbors, with good Schools, Stores and Churches, where the great outdoors welcomes you to sunshine and fresh air. We offer every opportunity you can ask for to come in on this project early. If you delay it will be due to your own neglect and you have only yourself to blame.

The land owned by this organization is free and clear of all mortgage indebtedness. It is located in one of the fastest growing and most beautiful sections on the South Shore of Long Island, 26 minutes from New York, well within the commuting zone, by fast electric express train service.

REMEMBER ONLY 100 HOMES TO BE BUILT NOW

ACT QUICKLY ANSWER THIS ADVERTISEMENT TODAY TOMORROW MAY BE TOO LATE

If you are one of those who have always said that you wished you could get in on some of the "Big Things" of Life, This is Your Opportunity.

Tear Off and Mail Today

W. H. Runcie, *President*, P. O. Box T-67, Times Plaza Station, Brooklyn, N. Y.

Dear Sir:—

Please send further information of "How to Secure a Home With Little Cash."

NAME .....

ADDRESS .....

CITY OR TOWN .....

BUSINESS PROPERTY, SALE OR RENT.

Are You a NEW FIRM?

If so, start right. A Fifth Avenue address in a first class fireproof building will help you to succeed in business. We are subdividing the entire second floor, 18,000 square feet, into small units at Low Prices.

122 FIFTH AVE.

100% sprinklers, low insurance; 2 elevators; light manufacturing allowed. Brokers protected.

LIGHT LOFTS, OFFICES and SHOW ROOMS

561 Sq. Ft. $850 Per Year
927 Sq. Ft. $1,100 Per Year
1,195 Sq. Ft. $1,600 Per Year
3,220 Sq. Ft. $4,200 Per Year

And other spaces at Low Prices

131 WEST 24TH ST.

Store, 2,750 sq. ft., $3,300 per year
Loft, 1,298 sq. ft., $1,560 per year

41 WEST 21ST ST.

Lofts, Offices and Showrooms. $360-$480-$720 to $1,200 per year.

E. SHARUM CO. 128 Fifth Avenue Room 808 Tel. Watkins 1676

Large Corner Store

N. W. Cor. 146th St. & Broadway

Now occupied by the United Light and Power Company.

Can be leased for term of years.

Size 40 x 88

And Part of Basement

with 1,200 feet of space on second floor rear connected by stairway to store.

Suitable Bank, Drug Store, Department Store or Restaurant or will divide.

Newmark, Jacobs & Newmark 2,410 Broadway. Edgecombe 1626. BROKERS PROTECTED.

MADISON AVE. STORE

Sublet; below 50th Street

Store and basement, 18x22; high ceilings, 2 show windows; reasonable rent; immediate possession.

R. DE FLOREZ & CO., INC. 608 Madison Ave. Phone Vanderbilt 4096

BUSINESS PROPERTY, SALE OR RENT. Brooklyn.

DRUG STORE CORNER FOR LEASE

Exceptional opportunity to build a prosperous future. This store is surrounded by more than 50 dozen elevator apartments and thickly populated with private dwellings. Also 8-room apartment above fully arranged for

DENTIST with private hall leading into waiting room. Apply on premises.

THEO. JELENK, 18th Av. and E. 4th St., Brooklyn. Tel. Dewey 8490, Esplanade 9229.

APARTMENTS FOR SALE OR TO LET. Furnished—East Side.

TWELVE EAST 86TH STREET

TWELVE EAST 86th STREET now presents a number of housekeeping suites completely furnished, with full hotel service if desired. Unfurnished apartments are also available. Every suite has kitchen or kitchenette, with iceless refrigeration. 2, 3 and 4 rooms (larger if desired).

Ownership Management I. FLUEGELMAN

New Social Colony

360 East 50th Street, near Beekman Place.
3 rooms, bath, $1,500.
3 rooms, bath, $1,750.
Upkeep $46.50 to $60.
One 3-room to rent, $110.
100% cooperatively owned.
FRANK L. FISHER CO.
17 E. 42d St. Murray Hill 8514

APARTMENTS FOR SALE OR TO LET. | APARTMENTS FOR SALE OR TO LET.

You Are Invited to

Motor today to Jackson Heights in our private cars, leaving the Delmonico Building, 5th Ave. and 44th St. hourly from 11 A. M. to 7 P. M.

See Jackson Heights,—Only about 20 minutes ride. New Garden Apts. available for immediate or Fall occupancy. 3 to 7 rooms 1 to 3 baths for $80 to $300 monthly. Rental or cooperative. English Garden Homes 8 to 10 Rooms—a few desirable furnished apartment Rentals. See the landscaped gardens—parked streets—the recreation facilities—children's playground, etc. A revelation in better New York City living.

A complimentary service to Jackson Heights and return for those who wish to see this exceptional residential section of New York City.

Garden Homes Exhibit
Delmonico Bldg., 5th Ave. & 44th St.

425 Riverside Drive

South Corner 115th Street

A New Modern 16 Story Apartment Building

Ready July 1, 1925

Building Telephone: YELLOWSTONE 7166

865 West End Avenue

Sunny Corner 102nd Street

New Fireproof Apartment Building

Ready about September 1, 1925

Now Leasing from Plans

Building Telephone: ACADEMY 4444

3-4-5-6-7 ROOMS

1 to 3 Baths Large Foyers

REASONABLE RENTS OWNERSHIP MANAGEMENT

For floor plans and further details apply on the premises or

Paterno Bros.

Joseph Paterno, President

601 West 115th Street CATHEDRAL 8735

910 WEST END AVENUE

Southeast Corner 105th Street

NEW 15 STORY BUILDING

Occupancy July 15th

3, 4, 5 and 6 Rooms

Now Leasing :: *Open for Inspection*

MARK RAFALSKY & COMPANY MANAGING AGENTS

Telephone: Vanderbilt 3027 21 EAST 40th STREET

or Representative on Premises - Phone Clarkson 0946

V. CERABONE and MICHAEL A. CAMPAGNA, Owners

145 East 54th St.

NEW APARTMENTS—JUST COMPLETED

Immediate Possession—

Leases from October 1st.

6 Rooms and 2 Baths

7 Rooms and 3 Baths

RENTALS $2,800 TO $4,900

Booklet and Floor Plan upon request

BRETT & WYCKOFF, Agents

385 Madison Ave., at 47th St. Vanderbilt 3838

APARTMENTS FOR SALE OR TO LET.

Furnished—East Side.

145 East 49th St.
Close to Lexington Ave.
Apartment of
3 Rooms and Bath
Possession Oct. 1st.
CRUIKSHANK COMPANY, 141 B'way

Unfurnished—West Side.

NEW BUILDINGS
JUST COMPLETED
IMMEDIATE POSSESSION
28 West 69th St.
Adjacent Central Park West
6 rooms, 3 baths
3 rooms, 1 bath
Immediate Possession
136 West 86th St.
6 rooms, 3 baths
3 rooms, 1 bath
J. AXELROD & SON, Owners
L. J. Phillips & Co.
AGENTS
148 W. 72d St. Trafalgar 9300

340 W. 87TH ST.
A NEW FIREPROOF APARTMENT HOUSE NEAR WEST END AVE.
3 & 4
ROOMS, BATH and DINING ALCOVE,
$1,200 to $2,400
Ready for Occupancy JULY 1ST
IRVING AXELROD, Owner & Builder
234 West 74th St. TRAFALGAR 1805

La Rochelle Apartments
57 West 75th Street
A modern, high-class, fireproof apartment. A very desirable residential location, only a few minutes east of B'way.
7 Very Large Rooms
IMMEDIATE POSSESSION
at rentals that are very attractive
APPLY ON PREMISES

THE ROGER MORRIS
Elevator Apartments
5-4-5 and 7 ROOMS.
IMMEDIATE POSSESSION.
EVERY MODERN IMPROVEMENT.
400 WEST 160TH ST.
OVERLOOKING POLO GROUNDS.
Near "L" and Broadway Subway Station.
PHONE WASHINGTON HEIGHTS 2800.

Roof Apartment
4 LARGE ROOMS AND BATH
19 West 31st Street
NEAR 5TH AVE.
REASONABLE RENT.
Apply premises or Stuyvesant 3125.

375 RIVERSIDE DRIVE (Cor. 135th)
"WEST POINT VIEW"
Premier house of this section.
4 beautiful large rooms, facing Drive.
6 beautiful large rooms, view of Drive.
6 beautiful large rooms, view of Drive.
All paneled; stippled; every improvement; reasonable rents. Liberal concession.

Unfurnished—Bronx.

New Building—Occupancy July 1
IN BEAUTIFUL CLAFLIN ESTATE
Quiet, Residential Section
Unobstructed View of Palisades & Overlooking Reservoir, nr. New School
S. W. COR. 197TH ST.
Claflin Ave.
2-3-4-5 Rooms
1 block west of University Av. 2 blocks north of Kingsbridge Road Station Lex.-Jerome Ave. Subway.
ALSO
CHOICE 4 ROOM APTS.
'Cor. Bedford Pk. Boulevard and Villa Ave.
1 st foot of 200th St., Jerome Ave. Sub. Sta.
Immediate Occupancy. Agent on Premises.

REAL ESTATE AT AUCTION.

NEW method selling your properties; send particulars. Joseph Rauschkolb, 46 West 46th.

MORTGAGE LOANS.

MORTGAGES.
MORTGAGES.
1st and 2d mortgages, any amount, income-producing properties; quick action; submit your proposition; brokers protected.
ARCOLYN REALTY CO.,
258 5th Av. Wisconsin 1340.

AVAILABLE funds on first and second mortgages; reasonable rates. B. L. Room 1500, 270 Madison Av. Telephone Caledonia 1937.

SECOND and third mortgages, rent assignments, made quickly; no red tape. Perton Finance Corp., 1,457 Broadway. Bryant 1780.

CHEAP SECOND MORTGAGE MONEY. DUROSS, 220 MADISON AV. PHONE VANDERBILT 4981.

2D AND 3D MORTGAGE LOANS MADE QUICKLY; NO RED TAPE. FELBER, 42 5TH AV. CHICKERING 7311.

I HAVE $50,000 to purchase second mortgages. Call Mr. Jacobs, tailoring establishment, 903 St. Nicholas Av.

FUNDS for first, second mortgages. Richman, 1,819 Broadway, Suite 412. Columbus 4485.

WILL invest substantial amount in good mortgage now on record. S. A., Box 106 Station F, Manhattan.

MONEY TO LOAN on first and second mortgages. C. Geraghty, 55 West Burnside Av. Room 6.

SELL second mortgages on 1-family houses; good equity. Schneid, 206 Broadway.

LIFE insurance mortgages; mortgages life insured. Alfred Taggard, 370 7th Av.

MORTGAGE LOANS WANTED.

WANTED, $1,000,000
FOR FIRST MORTGAGE MONEY
AT 6%.

This money can be placed in Camden, N. J. (the new Delaware River Bridge boom city) and its immediate suburbs; commercial surveys give this district the highest rating. Z 2236 Times Annex.

FIRST MORTGAGE 5 PER CENT.
Building Loans—Any Amounts.
Second Mortgages—Immediate action.
Miller & Co., 42 Broadway. Hanover 8283.

$12,000 FIRST mortgage, one year New Jersey; 40 minutes from New York; sound loan. H. 355 Times.

$35,000 ON 62 YEARS' valuable leasehold. 48th, 5th Av., E. M., 125 Times.

HOUSES AND ESTATES.

Manhattan For Sale or Rent.

115TH ST.—Block from subway; two 4-story dwellings; $39,500 for the two, or will separate; quick trader's opportunity; see them today. J. D. Robilotto Co., 205 West 125th St. Tel. Watkins 5158-9.

127TH ST., WEST (near 7th Av.)—10-room house, 2 baths, hardwood floors; 8-year lease; private family only. Pepe & Brother, Spring 8347.

706—Fourteen rooms, four baths; excellent condition; $42,000; cash, $10,000. Columbus 6151.

477TH, WEST (near Broadway)—Private house, 4-story, basement, 20x100; 15 rooms, 4 baths; beautifully furnished; wonderful buy, including furniture; cash $8,000. Del Bappenfield, 125 West 42d.

422D ST., 318 WEST—Four-story American basement, 10 rooms, 2 baths; electric light; immediate possession.

96 Riverside Drive—Four-story and basement, 15 rooms, 3 baths; immediate possession; will lease both houses for private family, for rooming or apartment purposes. Further particulars, apply Fred'k Zittell & Sons, 2,321 Broadway. Endicott 8200.

42D ST. (near Central Park West)—Long lease, with elegant furnishings; income $1,400 monthly; will sell entire proposition for $30,000 cash. Raymond P. Ewell, 1,841 Broadway. Endicott 8600.

HOUSES AND ESTATES.

Manhattan For Sale or Rent.

90S. WEST (near Park)—13 rooms, 3 baths; beautiful condition; rent $333; possession. Hildage Lifkowitz, 25 West 24th.

90TH, 257 WEST (between Broadway and West End Av.)—Great argain; beautiful private house, 11 rooms, 4 baths; mortgage $21,500; price $35,000; will make terms. Sigley Realty Co., 152 West 42d St.

144TH, WEST—10-room brick house, brownstone front, 2 baths, 3 toilets; every convenience; in good repair throughout; occupied by owner; suitable doctor or dentist; two blocks subway, bus, car lines; sacrifice to close before June 29. R 530 Times.

140TH ST., 617 WEST—Four-story, basement dwelling; $3,500 cash; beautiful block; $16,500; caretaker. Van Sant, owner, 110 Nassau.

BEEKMAN-PLACE (50s)—3-story and basement; 5 rooms, sunroom; $35,000. Plaza 2059.

LEXINGTON AV., (60s)—20-foot altered building; rent $4,133 net. Regent 7716.

WASHINGTON HEIGHTS. DWELLING BARGAIN.
170th, near Broadway; 8-story, basement, 10 rooms, 2 tiled baths; steam, electricity, parquet; fine home; subway; convenient. Ernest T. Bower, 271 West 125th.

DWELLING with garage space, west of Central Park; steam; corner; light. J. K. Moore, 315 West 57th.

LOWER 90S (near Broadway)—3-story American basement, 17 rooms, 7 baths; splendid condition; excellent mortgage; $5,000 cash purchase. Kent Realty, 233 West 72d.

OPERATORS—Beautiful dwelling on West 75th, park block, at about assessed valuation; excellent terms, subject to gross lease. J. K. Moore, 315 West 57th.

3-STORY and basement to rent; 12 rooms, 2 baths; East 50s, near Lexington Av.; ideal for doctor, dentist. Herbst, 578 Lexington Av. Plaza 7114.

WALK-UP, near Broadway; new law; pays 20% after amortization; cash required $18,000. Del Bappenfield, 125 West 42d.

FOR SALE—Near Central Park West, attractive 3-room house in perfect condition; no brokers. H. A., 176 Times.

DWELLING, 25-footer, West 70s; cheap. J. K. Moore, 315 West 57th.

DWELLING, little gem, near Central Park; $27,500. Leroy Coventry, 54 West 72d.

Bronx For Sale or Rent.

A CORNER DWELLING, 11 rooms, every improvement, size 45x125, with income producing outbuilding and garage combined; attractive price and terms; only 1 block west of Concourse and 4 blocks to 176th St. subway or "L" station. Apply on premises, 70 East 177th St.

ATTENTION!—Nine seven-room house, 50x100 feet; garage; price, $14,500; terms, $3,000. O'HARA BROS., Webster Av., 200th St.

Queens For Sale or Rent.

JAMAICA'S finest Park Hill section; $6,500 buys this $8,000 house; 10-mile view; garage space; 20 minutes Manhattan; 535 trains daily, 5-cent fare, subway; excellent schools; large rooms, sun parlor; steam, parquet; tiled built-in bath, shower; $300 cash, $65 monthly principal. Matthesse, builder, Corn Exchange Bank Bldg. (ground floor), Sutphin Blvd., opposite Jamaica L. I. station. Phone Jamaica 8010.

LONG ISLAND CITY—2-family brick house, new; 6 rooms each floor; all improvement; Gould Av. and Bragaw; 12 minutes from Grand Central; little cash; possession. Philidor, 350 Madison Av.

Long Island For Sale or Rent.

BABYLON ON GREAT SOUTH BAY
Furnished Houses for Rent.
JEREMIAH ROBBINS, Babylon, L. I.

BAY SHORE—Bargain, modern 8-room dwelling; all improvements; garage; near Bay; easy terms. Particulars Owner, Box 208, Bay Shore.

FLORAL PARK, 20 minutes, pretty corner house, 6 rooms, enclosed porch; all improvements, shades, screens, awnings, large plot, trees, shrubbery; bargain $8,300; easy terms. Wetzel, 25 West 42d. Longacre 9719.

FLUSHING; free list of houses sale, $8,500 up. Von Scholly, Main St.

FOREST HILLS GARDENS (RESTRICTED) $28,500.
Lowest priced home in section of beautiful residences; stucco, tiled roof; four bedrooms, two baths and kitchen (tiled); sun and sleeping porches; electric washing machine. Ruud heater; house in perfect condition. Telephone Boulevard 10136 for appointment.

FOREST HILLS—TUDOR HOMES.
TAFFCRAFT 1-2-FAMILY HOUSES.
None better built anywhere; priced right, easy terms; see these charming houses at Fleet St., between Herrick and Stratford Aves., or phone owner, Murray Hill 3401.

FOREST HILLS—One-family semi-detached, 9 rooms and 2 baths; all improvements; garage; choice location; price $15,500; cash $4,000. Bergmann & Stress, Inc., 90-67 Sutphin Blvd., opposite L. I. R. R. station, Jamaica. Telephone Jamaica 10306-10307.

GREAT NECK, DOUGLASTON, BAYSIDE.
Our listings of superior homes are very complete. Let us know your requirements.
J. T. WICKNIGHT, 22 East 33d St.
Great Neck 27. Caledonia 4951.

HUNTINGTON—We invite inspection of our Summer bungalow on wooded plot, 60x115; large porch, living room, fireplace, 2 bedrooms, bath, kitchen; well-built, good walls, decorated; lights, telephone, good water; garage and beach rights; price $3,500, $1,000 cash. Chas. E. Sammis Jr., 533 N. Y. Av., Huntington, N. Y. Tel. Huntington 435.

JAMAICA-ON-HILL—Restricted building plots; also one and two-family dwellings. Bergmann & Stress, Inc., 90-67 Sutphin Blvd., opposite L. I. R. R. station, Jamaica. Telephone Jamaica 10306-10307.

NEW GARDENS—Colonial style one-family house, 9 rooms and large attic; 2-car garage; beautiful shrubbery; plot about 50x26dx100 feet; price $28,000; cash $8,000. Bergmann & Stress, Inc., 90-67 Sutphin Blvd., opposite L. I. R. R. station, Jamaica. Telephone Jamaica 10306-10307.

LITTLE NECK DWELLINGS.
Sale or rent, dwellings on lots 25x154 in Old House Landing Road, Little Neck, about 150 feet north of Long Island Railroad Station; also 4-room bungalow on ½ acre with privilege of adjoining acreage; dwelling, $6,500; bungalow, $3,000. Jno. C. Gabler, owner, 402 Hudson St. Walker 4830.

LONG BEACH—New 18-room house on Broadway, between Riverside and Long Beach Boulevards, near ocean; splendid location for boarding house; unusual; if not sold I would sell or rent on easy terms; particulars of Long Beach brokers, or telephone Bryant 1353.

LONG BEACH (all year)—Stucco California bungalow; all latest improvements. Lafayette Boulevard between Hudson and Fulton Sts. Telephone Long Beach 1555, or any local broker.

PORT WASHINGTON—7-room, modern Colonial home; attractive garden, 60x125; garage; only $1,000 cash, $80 monthly payment; price $13,000. Moore, 76 Fairview Av.

HERE'S YOUR HOME—$1,000 all you need: South Shore L. I., 30 minutes from Pennsylvania Station or Flatbush Av.; beautiful modern bungalow with oak floors in living and dining room; 2 large bedrooms and tiled bath; can be made into 3 bedrooms and bath; kitchen, den, breakfast nook; open fireplace; a wonderful buy in improved section, South Shore L. I., with city improvements. Write G. E. Blasser, P. O. Box 67, Times Plaza Station, Brooklyn, N. Y.

GREAT HOUSE BARGAIN—$5,000 buys beautiful Colonial tax-exempt $7,500 house; large plot, high elevation, 15 minutes Manhattan; garage space; steam, electricity, tile bath, tile kitchen, sun parlor, brick front, artistic decoration; $500 cash, $25 monthly principal, plus interest. Corn Exchange Bank Building, ground floor, Sutphin Boulevard, opposite Jamaica (L. I.) Station. Phone Jamaica 8010.

IMMEDIATE SALE—GOING WEST.
Estate Baldwin, L. I., splendidly landscaped grounds, 200x200; fountain, tennis courts, &c.; ten-room brick and stucco house, 4 baths; Frigidaire, &c.; ideal for Summer and Winter, near waterfront; originally cost $50,000; sell for $28,000; easy terms; must be seen to be appreciated; quick action required. Phone Freeport 1431.

SUBLEASE AN ESTATE.
$100 cash, small monthly payments.
A bungalow
with all improvements.
5 rooms, bath; title guaranteed, near station and fine beach; best commuting on Long Island, W 218 Times.

IN charming old village, about one hour Penn. Station; eight-room and attic house, with bath; one-car garage, grounds and flower gardens; 1¼ miles from golf club, 2½ miles from Sound; $200 per month. Tel. Northport 86.

Westchester County For Sale or Rent.

CHESTER COURT ON CHESTER HILL, MT. VERNON'S LATEST APT. HOUSE.
Lawns on all sides.
Unusually large rooms.
3 ROOMS—4 ROOMS.
Now renting from Oct. 1.
ANDERSON REALTY CO., near New Haven Station, Mt. Vernon, N.Y. Tel. Oakwood 8080.

HARMON-ON-HUDSON—55 minutes Grand Central; cozy 4-room house; improvements; porch; adults preferred; $50. Write Frank, Harmon-on-Hudson. Phone Croton 358.

LAKE OSCAWANA, N. Y.—2 hours' automobile ride from New York; bungalow sites $150 and up; lake 3½ miles long; send name and address; we will mail you a booklet entitled "Lake Oscawana in Pictures." Wanagru Realty Co., 45 West 57th St., N. Y.

MT. VERNON—CHESTER HILL, 7 ROOM, WELL BUILT, SOLID BRICK, NEW HOUSES. ALL MODERN CONVENIENCES. MUST BE SOLD THIS MONTH. ALSO OTHER BARGAINS. ELSMERE, DARWOOD, CHESTER HILL. $15,000 TO $20,000. TERMS. 10 NORTH 3D AV., OAKWOOD 8080.

HOUSES AND ESTATES.

Westchester County For Sale or Rent.

MOUNT VERNON—Lateness of season compels builder to sacrifice unusually well-built, attractive, brick house in Chester Hills; spacious rooms, 2 baths; garage; modern appointments for quick disposal price is cut to $21,500; here is your chance. Box 824, Mount Vernon, N. Y.

NEPPERHAN HEIGHTS—7-room house with two tiled baths and garage on corner, $13,500. Phone 2843 Yonkers.

NEW ROCHELLE—Eight-room house to rent unfurnished, modern; all improvements; garage; $125 monthly. C. A. Wright, 10 Woodbine Av., Knox Park, near Webster Av. Station, N. Y. W. & B. R. R. Tel. 3040

NEW ROCHELLE—To rent, new seven-room house, two baths, heat and care of grounds free; $170; garage if desired. JOSEPH LAMBDEN JR., 56 Lawton St. Tel. 302 New Rochelle, N. Y.

NEW ROCHELLE—Attractive English Colonial stucco 9-room house, 3 tiled baths, sun parlor; double garage; spacious grounds; asking $25,000; open to offer; terms. BURGER, 251 Huguenot St. Tel. 4551.

NEW ROCHELLE—Homes $8,000 to $200,000. BURGER, 251 Huguenot St. Tel. 4551.

PELHAM—My brick and stucco home, three blocks from station, is for sale; leaving for Europe this week; power of attorney is left with my solicitor; to close at price less than duplication; eight delightful rooms, three baths, solarium, sleeping porch, garage; oak floors, vapor heat; price includes beautifully landscaped plot; shades, screens, awnings, weather strip, fixtures; stoves; everything in apple-pie order for immediate possession; mortgage $17,000, five years; price $26,000, being $5,500 less than list; offered subject to prior sale; no brokers. Thomas J. Good, Pelham, N. Y. Tel. 5845.

PELHAM

AMUNDSEN FOUND IT

A sensible, practical home of 7 large sunny rooms, 2 baths; garage; house is decorated, weather stripped and screened; plot 75x125; trees; reduced from $22,000 to $17,000; inspect this bargain.
$9,500; new 6-room house; all improvements; cash required, $2,500; great value.
J. N. AMUNDSEN,
123 Wolf's Lane, Pelham. Tels. 1153-2138.

PELHAM—Attractive 8-room modern stucco duplex house; hedge, flowers; near school, garage, station, 5 minutes; New York, 30; $100. Pelham 1454.

PELHAM HEIGHTS.
Superior home on one of the very fine streets in this desired home community; brick and stucco construction; a clever architect understood his great opportunity to use this large plot of level hilltop as a setting for low, spread-out, artistic home; central entrance hall, 9 exceptional rooms, sun parlor, breakfast room, 3 baths; oak floors, hot-water heat; screens, shades; gas range included; plot 100x125, beautifully landscaped, broad lawns, rose garden, tall trees; 2-car garage. This property is in $40,000 class and is located in a neighborhood of houses ranging from $40,000 to $90,000. The owner is coming authorized us to accept $35,000. This is an unusual opportunity and the property should be inspected immediately. For appointment, phone Chauncey B. Griffen, Murray Hill 6626, or Pelham 1160.

PELHAM MANOR.
Attractively situated on plot 75x125, in very desirable location; house of clapboard construction, in excellent condition and newly painted throughout; contains first floor, living room, dining room, butler's pantry, kitchen; second floor, 4 bedrooms, 2 tiled baths; third floor, maid's room, bath; garage; can be purchased at very reasonable price on terms. Apply S-2707, Fish & Marvin, Pelham, N. Y. Phone Pelham 1907; or 527 5th Av., N. Y., Phone Murray Hill 6526.

PELHAM MANOR—Colonial clapboard country home, 7 rooms, 3 baths, oak floors, open porch; steam heat; fireplace; plot 75x125; separate garage; $17,000; sensational opportunity must sell. P. O. Box 79 (B), Pelham.

PELHAM MANOR—Waterfront house, 11 rooms, 2 baths; garage; privilege of a large landscaped estate; rent $250 monthly; 2 references required. A. W. COLE, owner, 295 5th Av., New York.

SCARSDALE—Model new Colonial tapestry brick home, $4,000 cash; $13,500 mortgage; 7 rooms, tile bath, tiled porches, decorated sun parlor; garage; slate roof, copper leaders, brass piping; attractive fixtures; 75x100 plot; shaded walks, shrubbery. Architect, Room 5722, Grand Central Terminal. Murray Hill 6635.

SCARSDALE—New tapestry brick, stone masonry, 6 rooms, sun room, breakfast nook, 2 tiled baths, built-in lavatories, garage; $16,500. P. O. Box 37 (B), Bronxville.

ALONG THE SOUND, NEAR LARCHMONT.
Perched atop rocky knoll on half acre plot, with splendid view of lake and Sound, surrounded by lovely trees; 10 rooms, 3 baths; bathing beach, attractive new home of stucco and half timber; casement windows; large living room and dining room with beamed ceilings; terrace, sun porch; pantry and kitchen; 5 master chambers, 2 tiled baths; third floor, maid's room, bath, storage space; one-car attached garage; very reasonable terms to approved buyer. Chauncey B. Griffen, 18 East 41st St. Tel. Murray Hill 8326. Or Fleet Road, Larchmont. Tel. Larchmont 500; or 18 East 41st St. Tel. Murray Hill 9326.

BRICK HOUSE—SLATE ROOF.
White Plains, ¾ Acre, Large Trees.
Large living room, enclosed porch, centre hall, dining room, pantry; kitchen and breakfast nook; second floor, 4 large rooms, 2 tiled baths, showers, sleeping porch, double maids' room and bath; heated garage; best location; shades, screens, Venetians; hot-water heat; nicely landscaped; owner asking $36,000; easy terms; a real opportunity. Chauncey B. Griffen, 18 East 41st St. Tel. Murray Hill 8326.

BOOKLET ON WESTCHESTER.
Our booklet, "Suburban Westchester," will give you valuable information about the towns of Westchester County within the commuting zone; sent for mailing cost, 10 cents. Prince & Ripley, 542 Madison Av., New York City. Telephone Murray Hill 0535.

BEAUTIFUL GROUNDS and a lovely home at Corcoran Manor, Mount Vernon; centre hall, living room, den and balcony; 4 bedrooms, 2 baths; 2-car garage; open and enclosed porches; $32,000. Anderson Realty Co., Mount Vernon, N. Y. Tel. Oakwood 8080.

OFFICE OPEN EVENINGS.
$11,000; artistic setting for artist; quaint 6-room cottage, oak floors, tile bath, sleeping porch, fireplace; garage; grounds attractively landscaped. Zangorie's, Crestwood, H. R. R.

SEND for descriptive list, "Select Suburban Homes," covering Mount Vernon, Pelham, New Rochelle, Larchmont; homes of all types priced $14,000 upward. WHITE REALTY CO., Mount Vernon or Larchmont, N. Y.

ARTISTS' home—6 rooms and large studio; all improvements; screened porch; beautiful location; near station. Mueller, 327 7th Av., North Pelham, Pelham 6378.

SENSATIONAL BARGAIN — $9,500; $2,000 cash; 7 rooms, bath, oak floors, steam heat, fireplace, garage; good size plot. P. O. Box 135 (D), Scarsdale.

FOR Mount Vernon homes, sale, rent, see ANDERSON REALTY CO. Oakwood 8880.

$1,000 CASH—New cottage, bal. monthly. Stilwell & Co., Mamaroneck, N. Y. Tel. 394.

Rockland County For Sale or Rent.

PERSONAL reasons compel me to sell my beautiful new home on a hill; 46 minutes from downtown New York, 3 minutes from station; 7 rooms and bath, large closets, heat, electricity; $500 cash; terms to suit. R. W., 834 Times Downtown.

New York State For Sale or Rent.

RIDGEWOOD—Charming new house, six rooms, tile bath, clarion; every improvement, fireplace, oak floors, steam heat; shaded plot, convenient location; $8,250; terms. Buckley Wheeler, Ridgewood, N. J.

CHARMING HOME OVERLOOKING Hudson, eight rooms and bath; 50 minutes out; open fireplace in dining room, newly decorated; garage; two porches; plot 100x125; lawn, shrubbery, fruit; sacrifice $13,000, terms; worth much more. Phone Stuyvesant 3461, Suite 715, 15 Park Row. Phone Barclay 6567.

BARGAIN to desirable party, new 6-room house, all latest improvements; near station, ½ hour out; about $800 cash, balance monthly like rent. Inquire Room 410, 347 5th Av., Manhattan.

FREE booklet, photograph, homes, Bogota, Teaneck, West Englewood. Hallberg & Longfellow, Bogota.

FREE list of houses for sale and rent. Write Van Winkle Co., Rutherford, N. J.

New Jersey For Sale or Rent.

LEONIA—Fine homes, every improvement, $6,500 to $13,000; terms. Fina Terrace Realty Co., 430 Broad Av., corner Hillside.

LYNDHURST—Two-story bungalow with sun porch, piazza and garage, all improvements, paved street, good neighborhood, thirty minutes from city, for sale; $7,500, cash $500. Address Z 2321 Times Annex, or call at 237 Page Av.

RIDGEWOOD—Large, spacious home, with 13 rooms, 3 baths, acre of ground; wonderful location; will sacrifice to quick buyer. Bedell, 90 West Broadway, Manhattan.

A HOME BARGAIN.
A beautifully located Colonial home in exceptionally attractive location commanding fine view for miles; grounds laid out with great care and handsomely planted; house contains side-centre hall, living room, dining room, library, pantries, kitchen, four large bedrooms and two baths; three-car garage and chauffeur's quarters; situated in Northern New Jersey, in beautiful residential community, 35 minutes to Manhattan by train or trolley. Write for full description and particulars concerning easy terms. W. J. Lockwood, 18 West 34th St., New York City. Phone Pennsylvania 6500.

DO YOU PAY $75 RENT
every month? With this monthly payment you can easily own your own home at Hydewood, N. Plainfield. We build your home to suit and help finance it. Send for particulars of the "Hydewood Plan."
Fred'k Southack & Alwyn Ball Jr., Inc., N. Plainfield, N. J. Tel. Plainfield 511 or 11 Broadway, N. Y. Bowling Green 8300.

HOUSES AND ESTATES.

New Jersey For Sale or Rent.

$800 CASH, $55 MONTH UP.
Direct from builder; new six and seven room houses; all modern improvements; ¾ hour out; some with additional sun parlors, sleeping porches, roof gardens; breakfast nooks, garages, pantries, instantaneous hot water, garbage containers, built-in tubs, showers, laundry, each house differently designed; wonderful view; price $7,200 up; small first payment, balance monthly. Inquire Boundary Realty, 347 5th Av., Manhattan, or Prospect Av., corner Essex, Hackensack.

BEAUTIFUL, old-fashioned home, all improvements, 15 miles out; 5 minutes to station; lovely neighborhood; high ground; fruit trees; garage; very cheap; must sell. W 286 Times Downtown.

Connecticut-New England For Sale or Rent.

GREENWICH, Conn. (southeast corner Brookside Drive and Easton Post Road)—House designed by Carrere & Hastings; very large living room, 4 bedrooms, 3 bathrooms, library, &c.; on lot 100x200 feet, with a garage for 3 cars; price $52,000; $12,000 cash; balance on mortgage. Telephone Greenwich 2221. Ask for Mr. Quan.

NEWPORT, R. I.
FOR SALE—BARGAIN—$25,000.
Splendidly built stone villa, fifteen rooms, four baths, completely furnished; Belleview Av. in best residential section; half-acre beautiful lawn; immediate occupancy. Phone Rector 8446 for particulars.

PINE GROVE, Niantic, Conn.—For sale or for rent, furnished cottages of 4-5-6 and 7-rooms; excellent bathing; beautiful country; terms. C. W. Goeben, 75 Pearl St., Hartford, Conn.

FOR LARGE or small properties in Connecticut, buy or rent, write or telephone 4792. SMITH & NICHOLS, INC., Atlantic Square, Stamford, Conn.

HOUSES AND ESTATES WANTED.

REAL ESTATE BROKERS.
Are you short of leads and listings? More than (2,500) twenty-five hundred listings in Manhattan, Bronx, Brooklyn, with owners' names and addresses, at a nominal cost to you.
We list free, charge direct from owners; all kinds of real estate for sale or lease in the five boroughs.
Phone, write or call—
THE GREATER N. Y. REALTY LISTING CORPORATION,
51 East 42d St., Room 1604. Phone Murray Hill 3120.

BUILDER wants old houses, lots or acreage for cash; please state lowest price and full particulars to receive attention. 155 N. Y. Times Brooklyn Branch.

FIVE TO TEN ACRES, with house, wanted, north side Long Island or Westchester; state full particulars; no brokers. W. Kaye, 320 West 83d St.

BUYER wants one or two family house, in Bronx; will invest $5,000 cash; write full details at once. O'HARA BROS., Webster Av., 200th St.

ADULT family desires pleasant house in country village; easy commuting; American neighborhood; moderate rental; responsible. C. R., 102 Times.

LARCHMONT—Six or seven room house, 2 baths, good location, direct from owner; no brokers. W 229 Times.

CORNER store property and taxpayer wanted, up to $200,000 cash to be invested. W 218 Times.

WILL buy 7-room house, Yonkers, Hastings, Dobbs Ferry or Irvington; river view preferred. Hines, 5 Columbus Circle.

CASH waiting; meritorious realty transaction; metropolitan district. Rich's Exchange, Westfield, N. J.

WILL buy 20 to 22 foot house in 70s, park block; give price and description. Box 627, 2501 World Tower Building.

SUMMER HOMES.

Brooklyn For Sale or Rent.

FLATBUSH—Furnished house; moderate rent; convenient to Manhattan and Brighton Beach. Dewey 4940.

MANHATTAN BEACH—Attractive home, 8 rooms, 2 baths, near Ocean, till Sept. 15, $1,400. Coney Island 4534J.

Long Island For Sale or Rent.

BEECHHURST, L. I.—35 minutes from Penn Station; furnished; by the year; 9 rooms, 2 baths; 50 feet from station; private bathing beach, golf and tennis. W 190 Times.

DOUGLAS MANOR—9 rooms, 2 baths; secluded garden; $500 month. 1988 Bayside.

DOUGLASTON—Apartment, 6 rooms, bath; delightful location; minutes to station; boating, bathing; season or year. Phone Bayside 1481-J.

FAR ROCKAWAY—Beautiful home, large grounds, for rent, exceedingly reasonable, to Nov.; owner going to Europe; all modern conveniences. 1221 Mott Av. Telephone Far Rockaway 2643.

FOREST HILLS—Rent furnished, small house near Tennis; $120. Boulevard 2720W.

FREEPORT, L. I.—Beautiful home, furnished, for two months. Apply owner, A. Frank, Cortland 5740 or Freeport 500.

LAWRENCE—BEAUTIFUL HOME FOR RENT FROM JULY 1 TO SEPT. 10; FURNISHED; BARGAIN; VERY REASONABLE. ARCOLYN REALTY CO., 258 5TH AV. WISCONSIN 1340.

LAWRENCE BEACH, L. I.—Sale or rent, furnished house, 11 rooms, 2 baths; garage; on corner plot facing ocean; immediate possession; rent reasonable. Tel. Flushing 7414, 6 to 7 P. M.

LONG BEACH—Beautiful furnished house in private residential section, 40 Bay Boulevard, last house; 10 rooms, 4 baths; double-car garage; tennis court. Call for keys at Edward Farrell's Real Estate office, Park St., corner National Boulevard, or other local agents.

LONG BEACH—Furnished cottage, fronting ocean; 12 rooms, 3 baths; garage; also small apartment and bungalow. Byrne, 217 West 125th St. Telephone 2485 Long Beach.

LONG BEACH BARGAINS—Rent, sell, exchange, bungalows, houses, lots. CHARLES GOLD, INC., 57 Long Beach Blvd. Phone Long Beach 800.

LONG BEACH (proper)—High-class, finely furnished apartment; near depot; $400 season, or less by week. Phone Bayside 8010.

LYNDENHURST—Furnished, 6 rooms, bath; near water, &c., shade, fruit trees; $450. McClintock, 145 West 41st. Wisconsin 1741.

MANHATTAN BEACH—Neatly furnished cottage, near beach, $625 season. W 166 Times.

PECONIC, L. I.—For sale or rent; on waterfront; 12 large rooms, 2 baths, modern improvements; 6 acres; fishing and bathing. P. D. Fray, 1,328 Broadway, New York City. Wisconsin 0628.

PORT WASHINGTON TO GREAT NECK, ARDIS, PORT WASHINGTON 157.

NEW Summer bungalow near Long Island Sound and Northport Country Club; high elevation; 5 rooms, bath; water, electric, fireplace, beach; $5,800, terms. O. H. Appel, 806 St. John's Place, Brooklyn. Lafayette 7346 or Greenpoint 3005-J.

JULY-AUGUST, charming little house in Long Island; congenial surroundings; 20 minutes to station; reasonable. Phone Flushing 3296.

SEAGATE—Wonderful rooms, housekeeping suites; surf bathing; tennis. Phone Coney Island 2366.

Westchester County For Sale or Rent.

HARMON-ON-HUDSON—Lovely cottage, one hour from Broadway; completely furnished; all modern conveniences; 5 minutes' drive from station; all Summer sports; 4 bedrooms; $150 monthly; and 10-room house with 8 baths at $250 monthly. Telephone Schuyler 0009 or Croton 207.

HASTINGS-ON-HUDSON—Completely furnished six rooms, two baths, large porch; garage; large, cool, shady secluded plot; garden; ten minutes station; July 1-Sept. 10; $300. Hanford, Hastings 835.

MOUNT VERNON—Completely furnished home, garage, nice grounds; July 1-Sept. 15. Corvan, 151 Wallace Av., Hillcrest 5712W.

PELHAM—Seven-room furnished cottage; improvements; beautiful garden; for Summer; reasonable. 1 Poplar Av., Chester Park. Pelham 1674R.

RYE BUNGALOWS.
Bungalows for rent near Oakland Beach; all improvements; rents reduced; trolley, station.
CHAS. S. FAULKNER,
Office facing Rye railroad station.
Tel. 123 Rye, N. Y.

RYE.
Exquisite 8-room bungalow, 2 baths; harmoniously furnished, cool comfortable porch; bathing beach near; Summer or season. G. Albert Thompson, owner, Depot Plaza, White Plains, N. Y. Tel. White Plains 3300.

WESTCHESTER (Bronx)—Country and city combined; attractive 8-room cottage, beautifully furnished; refined family adults preferred; club beach and dock for bathing, boating, fishing. Phone Underhill 1554, or write Puls, Westchester Country Club Grounds, N. Y.

REFINED family to reside Kyle School, Irvington-on-Hudson, N. Y., during the Summer months; furnished; very low rent.

FREE rent given two women or couple in exchange for care of unoccupied country house. Academy 7470.

New York State For Sale or Rent.

CATSKILLS—Furnished cottage, good location, Mount Pleasant; conveniences; known as Cockburn cottage. Woodworth, 33 Hoffman St., Kingston, N. Y.

DUTCHESS COUNTY—Part of house in beautiful country; ideal, healthful climate; rental $150 for season. 36 N. Y. Times Brooklyn Branch.

LAKE TACONIC, Berkshires—Seven-room cottages in evergreen groves, furnished, garage; boat, canoe; $200 season. Chelsea 7880, 200 West 12th St., City.

MARLBORO, N. Y.—New 4-room bungalows, newly furnished, all improvements, beautiful scenery, ½ mile from village, churches, amusements, bus, boat and train service. 8 miles north of Newburgh; bathing and fishing near; worth while seeing; rent by month, or $250 for entire season. George H. Lane, Marlboro, N. Y.

SUMMER HOMES.

New York State For Sale or Rent.

FOR SALE.
Adirondack Mountain camp, Bonaparte section, heavily wooded; nights always cold; 11 lakes in near vicinity; 250 feet frontage on lake, 2 miles long; sand beaches; best hunting and fishing region.
Two-story house, large piazzas, hardwood floors, stone fireplace; spring water supply; large living room, casement windows, kitchen, bathroom, bedrooms; ideal spot for children. Two-slip boathouse on bay, triple lined living rooms on second floor; screened piazzas.
Garage, ice and tool house; private roads. Camp completely furnished and equipped.
PRICE $8,500.
W. C. RATHBUN, UTICA, N. Y.

FOR RENT—Finest camp at Lake Placid. Eight masters' rooms, 3 baths, 3 fireplaces, billiard room, 3 bedrooms and bath for servants, $4,000 for season. Apply by letter or wire. A. & C. Realty Co., National Hotel, Lake Placid, N. Y.

NEWLY decorated cottage, ten rooms, bath, electricity, detached studio; garage; Lake Region Monroe; fine views, bracing air, park; 50 acres; fruit, flowers; three-six months' nominal rent to refined tenants. Wellington, 130 West 57th. Circle 0090.

New Jersey For Sale or Rent.

ASBURY PARK, N. J. (Deal Lake)—Seven-room cottage, corner, ideal location, steam heat; $8,500; terms; will exchange. Room 514, 503 5th Av., New York City. Vanderbilt 7030.

CRANBERRY LAKE—Bungalow on fine shore front, convenient to D., L. & W., main highway; $6,000 cash. Apply W. H. Drews, 671 Broad St., Newark, N. J. Phone Market 4924.

DEAL LAKE—Eight-room stucco house, furnished, all improvements; two boat landings; also 8-room bungalow, owner returning to Florida, will rent reasonable. L. E. Bennett, Allenhurst, N. J.

ELBERON—Furnished cottage, garage; convenient location; inducement; owner. Telephone Franklin 0061.

ELIZABETH (cottskirts)—Furnished; occupancy July 1, 2 or 3 months; 5-room apartment, lower floor, 2-family house; 30 minutes commuting; beaches easily reached; garage; garden; $100 monthly. Telephone, evenings, Trinity 5475J.

LINC

OFFICES.
Manhattan-Bronx For Rent.

$75 PER MONTH.

FINE OFFICES AND SHOWROOMS at 1,123 BROADWAY.

Corinthian Building, near 26th St., a high-class 16-story mercantile building.

Renting office on premises.

Mr. McKeon, Madison Square 1282.

DESK ROOM.
Manhattan-Bronx For Rent.

5TH AV., 246—Desk, private office, individual telephone; messages taken, $10 monthly.

5TH AV., 500 (corner 42d)—Space in private office; reasonable. Room 430.

42D, 152 WEST (623)—Desk room, private office, mailing privileges. Wisconsin 2480.

43D, 152 WEST—Private office, also desk room; reasonable. Suite 1427-28.

42D, 152 WEST—Desk room, handsomely furnished office; service. Room 1215.

42D ST., 7 EAST—Desk for rent; reasonable. Room 310.

BOWERY BANK BUILDING.
Very desirable desk space for rent. Apply J. F. McRae, Room 1706, 110 East 42d.

BROADWAY, 1,416 (Room 411) — Office, with bookkeeping and stenographic service; also stock room privilege; reasonable.

BROADWAY, 321—Desk, $15; office furnished, $35; services; mail $3. Room 500.

BRCADWAY, 1,819—Exceptional desk space, mail, phone privilege, $5. 1604 Gotham Bldg.

KNICKERBOCKER BUILDING (suite 1121)
Excellent desk proposition; personal representation; also mailing address.

WARREN ST., 32—Desk room, telephone, stenographic service. H. Chippendale, Walker 1706.

WEST BROADWAY, 82—Desk room, small offices, stock room, telephone service, mailing privileges; one flight; elevator; low rents.

ACCOMMODATIONS for one or two persons in splendidly furnished office; stenographer part time. Apply Room 2054, Metropolitan Tower, New York City.

MAILING PRIVILEGES, telephone, stenographic facilities, office representation; $5. 200 Broadway, Room 2110.

DESK, $15; office furnished, $25, with services; mail, $3. P. and S. Nelles, 125 Church.

MAIL, telephone privileges, $5; private box, conference room. Franklin, 246 5th Av.

MAIL or phone service, $3; desk, $5; private desk, $15. Levin, 19 West 34th.

DESK, private office, individual telephone, $15; mail privilege, $5. 268 5th Av.

BUSINESS PLACES (Miscellaneous)
All Sections For Sale or Rent.

56TH, 54 WEST—Parlor floor, unusually attractive, for any high-class retail business; Holmes protection; immediate possession.

72D, 127 WEST—Dress shop, will share part or rent entire shop; suitable for milliner or tailor. Trafalgar 9765.

THREE-STORY brick building, ideal for furniture business or men's and women's wear; busy traffic street, adjoining large furniture and men's and women's wear stores; reasonable rental; early possession. See Nathan H. Berger, Attorney, 810 Broad St., Newark, N. J. Mulberry 6742.

ENTIRE corner floor, 125th St.; excellent location business school or dance hall. MAX ROSENZWEIG CO., 2,856 3d Av. (149th). Mott Haven 9334.

DENTAL OPPORTUNITY.
Share suite 1 admin. 5th Av. location; ready for immediate occupancy. Plaza 0130.

ONE-STORY brick building, corner, 30x50, gasoline station, auto accessories. Hecht, 7 Johnston Av., Brooklyn.

BUSINESS PLACES WANTED.

SPACE wanted by manufacturer to display wrought iron lamps, fern stands, &c., in showroom with kindred line. Phone Bergen 9499.

WAREHOUSE in Washington Heights or West Bronx for storage of house furnishings; will rent 25,000 feet or more. J. K. Moore, 315 West 57th.

WILL purchase 25 or 50 foot loft building; particulars. L 363 Times.

APARTMENTS to LET.
Furnished—East Side.

5TH AV., 33—Newly furnished corner apartment, living room, two bedrooms, bath, kitchen; July 1-Sept. 1. Apt. 11A.

9TH, 15 EAST—Leaving town Saturday, will sacrifice; very cool. Stuyvesant 9517.

24TH, 125 EAST—Elevator apartment, living room, bedroom and kitchen; artistically furnished; $15 weekly. Phone Madison Square 6119.

20TH, EAST—2 ROOMS, BATH, REAL KITCHEN; CLEAN; BARGAIN; $65. MADISON SQUARE 9225.

31ST, 22 EAST—Attractively furnished, comfortable 2-room suites with bath; hotel service; reduced Summer rates. Lexington 3417.

32D, 11 EAST (Hotel Stratford, just east of 5th Av.)—Newly decorated, furnished 1, 2, 3 outside rooms, private bath; complete hotel service; restaurant; $17.50, $25, $40 weekly.

32D, EAST—2 rooms, bath, kitchenette, maid service included; $75. Spring 4912.

38TH, 144 EAST—Attractive two rooms, bath, kitchenette; cool; Summer; reasonable rent.

37TH, 140 EAST (Apt. 53)—Attractive, light, cool two rooms, bath, kitchen; all conveniences. Apply Superintendent.

40TH ST., 149 EAST (Apt. 22)—Attractive four-room front apartment; sacrifice.

44TH, 141 EAST—1 room, kitchenette, bath; front apartment, apartment hotel; southern exposure; elevator; piano, victrola; special Summer rate, $85 month; unfurnished if desired.

44TH, 141 EAST (Apt. 6K)—One room apartment, kitchenette and bath; furnished or unfurnished; special rates for Summer.

47TH, 18 EAST—2 rooms, housekeeping, elegantly furnished; an exceptional chance. Butterfield 9711.

49TH, 146 EAST—Delightful 4-room apartment, $125 month; elevator. Curtin, Vanderbilt 1879.

46TH, 47 EAST—Cool, large room, kitchenette apartment; $100 monthly to October; longer if desired. Plaza 0404. Painter.

50TH, EAST (near Beekman Place)—5 unusual rooms, well furnished; new building; Summer or longer. Murray Hill 4639.

50TH, EAST—Unusual new five rooms, bath, well furnished, exceedingly cool; 15 months, $2000 monthly. Murray Hill 4639.

51ST ST., 47 EAST—Bargain, two rooms, bath, kitchenette, entire floor, six windows; grand piano; electricity, telephone; two flights; $105; references. Glaenzer.

51ST, 40 EAST—Central Apt. Co., Plaza 9607. Apartments for rent.

53D, 32 EAST—Room, bath, kitchenette, twin day beds; electricity, telephone, linen, silver; sublet for Summer evenings after 7, except Saturday and Sunday. Macurdy.

54TH, 150 EAST—Large room, private bath; reasonable; for July and August.

56TH, 158 EAST—Attractively furnished, large two-room apartment; $100; very accessible. Telephone Bowling Green 7397.

56TH—2 rooms, bath; comfortable; for Summer, $50 month. Murray Hill 3697.

57TH, 117 EAST—Delightfully cool, modern 2-room apartment; bargain. Call after noon.

57TH, 48 EAST—Artist's studio, furnished, bath, electricity, gas, telephone; until October. Regent 7228.

60TH ST., 30 EAST (Hotel La Salle)—Attractively furnished apartment with owner's antique furnishings; located on 12th floor, with delightful outlook to the west; entrance hall, sitting room, bedroom and bath; restaurant and room service; available at once until October at greatly reduced rental. Call Vanderbilt 7210, except Sundays.

60TH, 18 EAST—Single, double, two rooms, bath; day, week, month, year; special rates. San Jacinto Hotel.

60TH, 248 EAST—Artistically furnished four rooms, kitchen, bath; all improvements; $90.

60TH, 147 EAST—Charming apartment, two rooms, bath, kitchenette; bargain, $85. Works.

60TH, 18 EAST—Sublet 2 rooms and bath. Apply Supt.

61ST, 136 EAST.
Beautiful, spacious floor, delightfully cool; service if desired. Call, or Regent 9053.

63D (near Park Av.)—Attractive furnished apartment, 6 rooms, 2 baths, from June 20 to Oct. 1; references; $115 monthly. Telephone Plaza 9200.

71ST, 140 EAST—Two-room, bath, kitchenette; specially attractive. Call Vanderbilt 1815.

72D, 130 EAST (The Lexington)—One, two, three rooms, furnished or unfurnished; maid service available; restaurant on premises. Apply to Mr. Merritt on premises.

73D, 169 EAST—Furnished apartment, two rooms; kitchen privileges; $12.50. Sonneaux.

73D ST. AND MADISON AV. (Hotel Ashton)—Hotel service; two rooms and bath, all light rooms; $25 a week and up; convenient to all transportation; close to Park.

BEEKMAN PLACE, 52 (East 51st)—Cool, attractive, newly decorated rooms, bath, kitchenette; duplex apartment; private bus service; extremely reasonable until October. Plaza 9371.

LEXINGTON AV., 306 (38TH ST.).
Attractive, sunny, modern 2 room and bath apartment, newly decorated; open fireplace; $100 per month for Summer months.

LEXINGTON, 666—For Summer, reduced rental, three rooms, kitchenette; shown by appointment. Holmes, Plaza 0094, or Canal 2420.

LEXINGTON, 388—One, two rooms, bath, kitchenette; artistically furnished; clean; no liquor.

Furnished—West Side.

MADISON, 785—To September or October; sacrifice to quiet tenants; large living room, piano, bedroom, twin beds, complete kitchen, bath; beautifully furnished; light, cool.

MADISON AV. (62d)—Delightfully pleasant living room, bedroom, bath, kitchenette. Rhinelander 1564.

MADISON AV., 145 (near 32d)—2 large rooms, bath, kitchen, beautifully furnished.

15 AND 16 PARK AV., at 35th St.
2 AND 4 ROOMS WITH KITCHENS.
As convenient as a hotel.
Very reasonable Summer rentals.
Apply Superintendent. Tel. Lexington 9074.

PARK AV.—Furnished or unfurnished living room, 2 single bedrooms, real kitchen, bath; October; Summer rate, $125. Phone Circle 4775 afternoons only.

PARK AV., 290—Seven large outside rooms, 2 baths; attractively furnished; Summer rental; immediate possession. Murray Hill 4639.

PARK AV. (58th)—Beautiful, cool 2-room apartment; linen, china, silver; $40 weekly, Summer months. Bowling Green 5770.

PARK AV., 615—Most attractively furnished 7 rooms, 3 baths; southern exposure; 12th floor. Telephone Butterfield 6386.

WASHINGTON MEWS, 44—Charmingly furnished studio, duplex house, garden. Telephone Levy, Stuyvesant 6643.

Furnished—West Side.

5TH AV., 178—Handsome studio apartment, kitchenette, $85; October. Miller, Gramercy 3816.

11TH, 54 WEST—4 rooms and bath, for 2 or 3 months; reasonable rent. Chelsea 8082. Dixon.

11TH, 15 WEST (7C)—Charming three-room apartment; real kitchen; new building.

11TH, 55 WEST (G2)—Three rooms; silver, linen; seen daily. Watkins 8010.

24TH, 457 WEST (Quaint Chelsea Walk)—1-2 large, cool, attractive, antique furnished; kitchenette, bath, sleeping porch on garden; private; basement bell. Chickering 1350.

30TH, 1 WEST—Two rooms and bath; breakfast; maid service. Wisconsin 2675.

31ST ST., 19 WEST (Apt. 72)—Exceptional 2-room, bath apartment; large, cool, bright rooms; maid service; elevator.

31ST, 19 WEST (Apt. 41)—Front 2 rooms and bath; maid service; sacrifice.

35TH ST., 42 WEST (HOTEL GREGORIAN)
SUMMER RATES. LARGE COOL ROOMS WITH BATH; $17.50 PER WEEK UP; (2) $24.50, SUITES (2) $45.

37TH, 39 WEST—Large studio apartment, maid service; $70. Tel. Fitzroy 0953.

43D ST., 125 WEST—Nicely furnished apartments, 2 rooms and bath, kitchenette.

45TH, 341 WEST (HELMONA COURT).
Elevator apartments, one, two and three rooms and bath, showers, kitchen; kitchenette; all newly furnished and decorated; $75 to $125 month. Bryant 3560. Longacre 3560.

45TH, 112 WEST (FRANSWORTH APTS.)—Unusually attractive 2 and 3-room suites; new house, newly furnished; maid service; phone; Summer rates.

46TH, 328 WEST—Two rooms, newly furnished, remodeled; all improvements; $75-$85.

47TH, 114 WEST (the Peremond Apartments) 2-ROOM SUITES with KITCHENETTE.
3 ROOMS with modern KITCHEN.
Elevator, switchb'd, maid service; moderate.

47TH—FURNISHED APARTMENTS—157TH.
APARTMENT RENTING CO., INC.,
170 WEST 47TH ST. BRYANT 7277.

49TH, 47 WEST—Two rooms, bath, kitchenette; automatic elevator; private telephone. Lisette.

50TH, 18 WEST—Two rooms, kitchen, bath, handsomely furnished; grand piano; maid service; $135 monthly. Fisher, Stuyvesant 9643.

50TH ST., 74 WEST—Small, modern apartment; suitable one or two persons; real kitchen; $65; no charge gas, electricity.

50TH, 58 WEST—Large studio apartment, piano, two bedrooms, kitchenette. Circle 3750.

50TH—Floor through; two immense rooms, artistically furnished; roof garden. Circle 7222.

50TH, 64 WEST—Three rooms, bath, kitchen, breakfast room; well furnished. Rossellino.

50TH, 70 WEST—Furnished, 2 rooms, bath; $75 and $80. Circle 0032.

52D ST., 220 WEST (CORNER BROADWAY)—MODERN ELEVATOR APARTMENT HOUSE; NEWLY FURNISHED; HOTEL SERVICE; ONE ROOM, BATH, $70 UP; TWO ROOMS, BATH, $100 UP; REFERENCES REQUIRED.

53RD (CORNER 7TH AV.),
(THE REGAL)—MODERN ELEVATOR APARTMENT HOUSE; NEWLY FURNISHED; HOTEL SERVICE; TWO ROOMS, BATH, $110 UP; REFERENCES.

55TH (1,730 Broadway)—Two connecting outside rooms, kitchen, bath; independent. Wheeler, 1D.

55TH, 110 WEST—4-room apartment, complete; Summer months. Apt. 4F.

55TH, 106 WEST—Two rooms, bath, kitchenette; very reasonable. Edwards, 8B.

55TH, 67 WEST—Attractive 2-3-room apartment; radio, piano. Call Circle 3868.

56TH ST., 206 WEST.
HOTEL THORNDYKE.
VERY ATTRACTIVE TWO-ROOM SUITE WITH PRIVATE BATH; SPECIAL WEEKLY RATES; FULL HOTEL SERVICE.

57TH, 340 WEST (ONE BLOCK FROM COLUMBUS CIRCLE)—MODERN ELEVATOR APARTMENT HOUSE; NEWLY FURNISHED; MAID, VALET SERVICE; 1-2-3 VERY COOL ROOMS; $15 WEEKLY; REFERENCES.

57TH, 205 WEST—Duplex studio with balcony, bedroom, kitchenette with refrigeration, bath; piano; room for more furniture; $185.

57TH ST., 301 WEST—Two rooms, bath, miniature kitchen, $100 a month. Ashland 5525.

57TH ST., 205 WEST—Beautiful furnished apartment having southwest exposure, 2 rooms, bath, kitchenette. Apply Apt. 7DB.

57TH, 38 WEST—Sublet; overlooking park; 2 and 3 rooms and kitchenette apartments; special rates; weekly, monthly, yearly.

61ST, 10 WEST (Hotel Pasadena Corner Broadway)—Newly decorated and beautifully furnished 1-2-3 large rooms apartments, kitchenettes and bath; overlooking Central Park; continuous elevator, telephone, restaurant, maid service; $20 up weekly. Columbus 7127.

64TH, 17 WEST (7A)—Beautiful two rooms, bath, shower; real kitchen; piano.

66TH—CENTRAL PARK WEST, 65.
Eight charming rooms overlooking park; half rate; inspection urged. Jackson, Trafalgar 9441.

67TH, 1 WEST—To rent for two or three months, a charming duplex elevator apartment; reception room, three bedrooms, hall and kitchen; maid service; rent very moderate. Phone Mrs. Craddock, Endicott 8440, Apartment 12.

67TH, 1 WEST—Unusually cool duplex apartment, large living room, kitchenette, three bedrooms, bath; $250 monthly. Suite 513. Apply Office, Endicott 8440.

67TH, 17 WEST—Unusually cool, airy duplex apartment, large living room, kitchenette, three bedrooms, to Sept. 15; $250 monthly. Adler, Suite 513. Endicott 8440.

68TH, 54 WEST (1st floor)—One-room studio, $40; entire spacious top floor, three rooms, real kitchen, $120; artist studio, north light, kitchenette, $70.

68TH, 59 WEST—Beautiful two rooms, bath, shower, real kitchen; piano; twin beds; phone; elegantly furnished; $125 Summer.

69TH ST., 245 WEST—2-3 rooms, kitchenette and bath; $70 month; complete housekeeping; references.

69TH, 7 WEST—Two rooms, bath, kitchenette; roof apartment; weekly, monthly; reasonable; also single room.

70S (near Riverside Drive)—Seven large, light, cool, outside rooms, redecorated, two baths; Steinway piano; elevator; three months; reasonable; only refined people considered. T 380 Times.

70TH ST.—Two rooms and bath, newly furnished, twin beds. Call Johnson, Apt. 3S, Hotel Walton, Endicott 2934.

70S—Unobstructed view Hudson; 3 rooms; 7th floor; sacrifice; $125. Endicott 2067.

70TH, 143 WEST—Entire floors and rooms, newly decorated; furnished, unfurnished.

70TH (225 West End)—Six outside rooms; bargain; Summer, longer. Apt. 4I.

71ST ST., 200 WEST (Sherman Square Hotel)—Parlor bedroom and bath, $35 per week upward; full hotel service; unexcelled restaurant; special monthly rates.

71ST, 352 WEST—Entire floor, parlor, bedroom, bath, kitchen; $90.

72D, 42 WEST (Royalton Apartment Hotel)—Attractively furnished 2-room suite, bath; hotel service, restaurant; by week, month or year; from $28 week or $100 month up. Endicott 1000.

72D, 118 WEST (HOTEL CARLTON)—VERY DESIRABLE TWO ROOMS AND BATH; FULL HOTEL SERVICE; RESTAURANT; WEEKLY OR MONTHLY, ENDICOTT 8545.

72D ST., 16 WEST—Beautifully furnished two-room apartment, ground floor, front; reasonable. De Long, Circle 3940.

72D, 157 WEST—Beautiful 2-room kitchen apartment; will sacrifice till Oct. 1; apply all week. Callahan.

72D—Five rooms, two bedrooms, elevator, outside; magnificent bargain; $115. Endicott 1277.

72D, 222 WEST—Wonderful 2-room apartment, private bathroom and kitchen.

73D ST., 126 WEST (Hotel Nobleton)—Newly decorated, luxuriously furnished one, two, three outside rooms, private bath; elevated, surface cars, subway; from $25 to $40 weekly; full hotel service; restaurant.

73D, 170 WEST—Apartment rent, furnished; 7 rooms, 2 baths; cool; grand piano; $250. Apply Apt. 6D. Phone Trafalgar 9008.

74TH, 67 W. 130 WEST.
Unusually attractive elevator suites of 2 and 3 rooms, including maid service. Apply on premises or L. J. Phillips & Co., 148 West 72d St. Trafalgar 9300.

74TH ST., 164 WEST—Parlor, bedroom and bath, or single rooms; surprisingly cool and low rate.

76TH, 326 WEST—Luxuriously and completely furnished 1-3 room apartments, reasonable; exclusive.

75TH—Summer; beautifully furnished 2-room bath, kitchenette apartment; $75. Trafalgar 8414.

19TH, 151 WEST—Two rooms, kitchenette, bath, piano; Summer; sacrifice. Endicott 2686.

76TH, 302 WEST—Elevator; artistically furnished; just remodeled; 2-3 rooms, complete kitchenette; telephone, linen, silver, maid service; $120-$140 month.

76TH, 40 WEST—Furnished apartment, 2 rooms, bath, kitchenette; all improvements; reasonable.

76TH, 326 WEST—Elegant two large rooms, entire floor; bath, kitchenette; reasonable.

76TH (344 West End)—Luxuriously furnished 2-3 rooms, kitchenette; piano.

77TH, 272 WEST—Handsomely furnished 3-room apartment; all conveniences.

76TH, 304 WEST—Will sublet 1-room apartment, bath, kitchenette, July-August, $65.

79TH, 127 WEST—Furnished bedroom, parlor, kitchenette, bath; reduced rent. Lackawanna 9340.

81ST ST. AND COLUMBUS AV.
COLONIAL HOTEL, FACING PARK.
All apartments newly furnished and decorated; parlor, bedroom and bath, $30 weekly or $125 month up. Trafalgar 3000.

83D (near Riverside)—7-room apartment, completely furnished; modern $150. Endicott 6965.

84TH, 20 WEST—To the couple recently married wanting a truly livable 4-room apartment an unusually attractive one is offered over the Summer months, furnished, from a Mason & Hamlin baby grand to a fully equipped kitchen; new house; adjacent to park; highest references required. Apply superintendent.

84TH, 155 WEST ($75 monthly)—Beautifully, completely furnished; absolutely clean; modern 2-room housekeeping apartment; exceptional bargain; telephone.

84TH (495 West End Av.)—Attractive, light, cool, airy 3 rooms, 3 baths, apartment rent furnished, July and August; reasonable rent. Apt. 8 or 9.

86TH, 137 WEST—Sublet studio apartment, 3 rooms, kitchenette, bath; piano; cool.

88TH, 205 WEST (Oxford Hotel)—Will sublet for Summer parlor, bedroom, kitchenette and bath; maid, electric and ice included free; also restaurant and hotel service available. Phone Schuyler 1304, Manager.

88TH, 323 WEST—Front or rear basement; yard; private bath, kitchenette; reasonable.

89TH, 322 WEST (Riverside)—Magnificent studio apartment, kitchenette, bath; exclusive October $80.

90S (near Riverside)—Beautiful 5-room, elevator apartment, piano; $100. Trafalgar 8414.

90S—Six rooms, two baths, elevator, front; magnificent; immediately; $125. Endicott 1277.

91ST, 27 WEST—HIGH-CLASS FURNISHED APARTMENTS, 2 ROOMS AND BATH; MAID SERVICE; $65 MONTHLY AND UP.

91ST ST. (at Broadway)—Charmingly furnished room with bath to sublet, in New Hotel Greystone. G. Burns.

93D, 309 WEST—3-room apartment, kitchen; accommodate 3; $90. Trafalgar 8681.

95TH ST., 336 WEST (first house from Riverside), front, 3 rooms, completely furnished, silver, linen, victrola, piano; suitable adults; elevator, phone; $125. Apt. 32.

95TH, 160 WEST — Six large rooms, completely furnished; sublet Summer months. Superintendent.

97TH ST. (771 West End Av., Apt. 6B)—Completely furnished 6 light rooms, 3 baths; piano, Victrola, radio; sacrifice until Oct. 1. Superintendent or Murray Hill 7988.

98TH, 305 WEST.
HOTEL SCHUYLER ARMS.
Two rooms, bath, kitchenette, $100.
Four-room apartment, $175 month.
Weekly $25 to $45; full hotel service.
Newly decorated; complete for housekeeping.

104TH ST., 304 WEST.
Two rooms and bath, elegantly furnished; convenient location; $75 per month. Apply on premises or phone Academy 1647.

104TH, 306 WEST — Sacrifice, two, three months, beautifully furnished apartment, two large rooms, bath, shower, kitchenette; references essential.

106TH, 320 WEST (near Riverside)—High-class 2 rooms, bath, kitchenette; $75.

108TH, 235 WEST—4-6 nicely furnished, light rooms; elevator; Summer rate.

109TH ST. (215 MANHATTAN AV.).
HOUSEKEEPING APARTMENTS.
Elevator, non-elevator; references essential.
1 rooms, $65 up.
2 rooms, $60 up.
4 rooms, $90 up.
5 rooms, $75 up.
6 rooms, $90 up.
ALSO WEEKLY RATES.
We also have unfurnished apartments at very reasonable rates.
Main office, 215 Manhattan Av., Academy 1647, 9 A. M. to 5 P. M. Open Sunday.

110TH, 410 WEST (corner Columbus Av.).
CATHEDRAL PLAZA.
One room, bath, kitchenette, $60 up.
Two rooms, bath, kitchenette, $70 up.
Three rooms, bath, kitchenette, $90 up.
ALSO WEEKLY RATES.
High-class elevator apartment house.
References essential. Phone Academy 9618.
8 A. M. to 8 P. M. Open Sunday.

110TH ST., 412 WEST, APT. 12S.
COOLEST APARTMENT.
Three unrestricted exposures; everything complete; reasonable; 10 weeks. Telephone Academy 8283.

113TH, 504 WEST—Completely furnished, cool four-room elevator apartment; Summer concession.

113TH, 546 WEST (Broadway)—Two rooms, bath, improvements; private house; maid service.

113TH, 610 WEST (Drive)—4, 5, 6 attractive rooms, completely furnished. Fischer.

114TH, 520 WEST—For rent until Sept. 21, 3 pleasant, airy, well furnished rooms, kitchen, bath; elevator apartment; near Columbia University; $65 monthly. Kitchel.

114TH, 508 WEST—Whole or part six-room apartment; July-September (32).

122D ST., 520 WEST—For July and August, 5 or 6 bright rooms, elevator apartment, bath, shower, electricity, good library, real kitchen; near Columbia; table and bed linen, if desired; 3 gentlemen or 3 ladies easily accommodated. Phone Cowen, Morningside 4445.

122D, 526 WEST (3D)—Four rooms, attractively furnished; complete; separate bedroom; $90. Superintendent.

122D, 506 WEST (Apt. 5)—Four rooms, completely furnished; large bedroom; $95. Cathedral 2686.

122D, 531 WEST—Delightfully cool, modern, four-room apartment; two bedrooms. D 24.

126TH, 570 WEST (Apt. 5S)—Attractive 4-room apartment; July, August; Summer rate; piano, radio. Billings 1068.

126TH, 601 WEST—4 rooms, front, furnished, July, August; reference. Apt. 4S.

126TH, 550 WEST—3 desirable, comfortable, airy, modern; reasonable. Wadsworth 8700. Pomeroy.

131ST (4,360 Bway.)—Large, light room and kitchen; clean, comfortable; elevator. Martin.

134TH, 640 WEST—4-5 all outside rooms. Apply Superintendent.

BROADWAY, CORNER 67TH ST.
IN THE HEART OF MANHATTAN.
131 West 67th St., just completed, 1 and 2-room apartments; disappearing beds; every modern improvement; refined, quiet surroundings; reasonable. Renting agent on premises.

CENTRAL PARK WEST (at 89th)—Six-room apartment, overlooking park, attractively furnished; immediate possession; nominal rental. Gans, 1 West 89th St.

CENTRAL PARK WEST, 320 (at 92d St.)—To sublet July to November, 9 rooms, 3 baths. Apt. 2S.

CENTRAL PARK WEST, 454—Four rooms, $20-$25 week. After 6. Smith.

CONVENT AV., 289 (Apt. 5A)—Will sublet for rent only attractively furnished apartment until Oct. 1. See Superintendent.

GREENWICH VILLAGE, 87 Greenwich Av.—Delightful apartment, 3 rooms, bath and kitchen; southern, eastern and northern exposures; furnished or unfurnished. Apply Superintendent or Chelsea 2486.

GREENWICH VILLAGE—2 large, spacious rooms, bath and kitchenette; cool and quiet; very artistically furnished. Ampico grand, $100. Jenckes, Spring 8247. Call 5:30-7:30.

GREENWICH VILLAGE—Room with bath, $50; room, lavatory, $38; gentlemen. Chelsea 0838.

RIVERSIDE DRIVE, 456 (Apt. 2C)—Will sublet luxuriously furnished 3-room apartment at $110 monthly; immediate possession; owner going abroad.

RIVERSIDE DRIVE, 575 (COR. 136TH).
Two furnished apartments; Summer bargains; reasonable rents; 3 and 5 rooms; must be seen to be appreciated.

RIVERSIDE DRIVE, 587 (Apt. 4C)—Original magnificently furnished seven immense rooms, facing Hudson.

RIVERSIDE DRIVE—Four-room apartment, 2 bedrooms; front; private; bus to subway; rent $135. Washington Heights 7894.

RIVERSIDE (overlooking river)—Beautifully furnished five-room elevator apartment. $125. Trafalgar 8414.

RIVERSIDE (overlooking Hudson) — Two rooms, three baths, elevator; tremendous sacrifice. Endicott 1277.

Furnished—West Side.

RIVERSIDE DRIVE, 640—Gorgeous, newly furnished, unusual 6-room apartment; grand piano; new elevator house; sacrifice for Summer months to desirable tenant. Inquire superintendent.

RIVERSIDE DRIVE, 88 (75th St.)—Library suite, luxurious; $150 for Summer months; suitable for literary gentlemen. Trafalgar 8074.

UNIVERSITY AV., 1,625—BEAUTIFUL 5 ROOM APARTMENT. UNUSUALLY LARGE, ALL OUTSIDE ROOMS, FOYER, SIX LARGE CLOSETS; ONE FLIGHT UP; TO SUBLET AT CONSIDERABLE SACRIFICE. INQUIRE TELEPHONE BINGHAM 1261 OR SUPERINTENDENT ON PREMISES.

WASHINGTON SQUARE STUDIO.
Large, cool studio, bedroom; use kitchen, bath; very reasonable, Summer. Spring 8362.

WEST END AV., 888—Will sublet 8-room elevator apartment, furnished or unfurnished; large, light, airy rooms facing street. Phone Chickering 8451.

WEST END AV., 84—High-class building; 6 rooms, 2 baths; southwest exposure; excellent maid will remain 8 months or longer. Trafalgar 1477.

WEST END AV., 706—Two front rooms; housekeeping; moderate; separate entrance. Riverside 0472.

APARTMENTS OF UNUSUAL
CLOANLINESS
AT VERY MODERATE RENTALS.
Two rooms, bath and kitchenette, comfortably furnished; telephone and elevator service, maid service if desired; no objectionable or questionable tenants; references essential; rent $80 and up monthly.
THE WILSONIA,
225 WEST 99TH ST.

SUBLEASE desirable modern 5-room elevator apartment; $75 to Oct. 1. $90 thereafter; nicest neighborhood on heights, 63 Hamilton Terrace, at 144th St., east of Convent Av. Telephone Edgecombe 6063.

APARTMENTS FURNISHED.
MRS. DINGLEMAN, RENTING SPECIALIST,
136 WEST 72D. TRAFALGAR 1208.

FIVE rooms, bath; free for care to responsible couple, July 2 to Sept. 10; references. H 562 Times.

COUPLE, sailing, sublet, sell, cash, terms, modern newly furnished apartment. Billings 3184.

FOUR rooms, attractive; linen, silver, shower; piano; river view; cool. Billings 4769.

BUSINESS man will share apartment with gentleman; meals, laundry, maid. Wadsworth 1186.

GOING West, cool, outside, 4-room elevator; $75. Winter, 572 West 141st.

THREE-ROOM and bath housekeeping apartment, front; $70. Trafalgar 2422.

OPPOSITE Claremont Inn—Attractive, cool, spacious 7-room apartment. Regent 1411.

Furnished—Bronx.

DAVIDSON AV., 2,419—Three rooms, new house, block Fordham Road station; $65.

DEVOE TERRACE—3 rooms, piano; cool; 5 months. Butterfield 6124.

LADY share 3-room apartment with lady. Phone Raymond 2926 after 7.

Furnished—Brooklyn.

BUSHWICK AV., 1,223—
Seven-room corner apartment, especially suited for doctor or dentist. Phone Foxcroft 5917.

PROSPECT PARK (Brooklyn)—Five outside rooms, completely furnished, piano, telephone, &c.; three months; $75 month. Telephone South 7406.

FOUR rooms and bath, elegantly furnished, for Summer months; reasonable price. 57 West 58th St. For full details call Hadda-way 7600.

Furnished—Queens.

JAMAICA—Four rooms and bath, July 1 to Oct. 1; $125 per month. Address 6,919 Sutphin Boulevard, Apartment 2K. Tel. Jamaica 1005W.

Furnished—Long Island.

FOREST HILLS (opposite station)—New high-grade house, 3 rooms, bath, $95; 4 rooms, bath, $140. Forest Hills Gardens Homes Co. Phone Boulevard 6872.

JACKSON HEIGHTS—NEW FOUR ROOMS, BATH; THREE EXPOSURES; PIANO; TELEPHONE; UNTIL MID-SEPTEMBER. DAVIES, HAVEMEYER 6800.

KEW GARDENS—Leaving town, will sublet my attractively furnished 6-room apartment, reasonable; excellent service; delightful surroundings; 18 minutes from New York. Virginia 9218.

Furnished—Westchester County.

BRONXVILLE (Custer Arms) — Cool five-room apartment; new building, new furniture; 28 minutes to Grand Central; near station; will rent for unfurnished price to Sept. 25. Apt. D2. Call or phone Bronxville 2452.

SUBLET July-August, furnished 5-room apartment; sun parlor. 5340J White Plains.

Unfurnished—East Side.

5TH AV., 25.
WASHINGTON SQUARE SECTION.
Several attractive apartments, 5 to 6 rooms. Apply manager on premises.

17TH, 335 EAST (Gramercy section)—Two rooms, kitchenette; separate shower. Lexington 7255.

20TH, 218 EAST—Six rooms, bath, all improvements; rent $70 month. Apply janitor, premises, or Bohmenkamp & Schneider, 542 5th Av. Tel. Vanderbilt 2839.

24TH ST., 126 EAST—Eight rooms and bath. Apply Superintendent.

31ST ST., 120 EAST.
Elevator, fireproof building; seven rooms and bath; rent $2,300 to $2,800.
CLARK T. CHAMBERS,
80 East 42d St. Murray Hill 7530.

31ST, 131 EAST—Studio apartment, entire floor, 2 rooms, kitchenette; fireplaces; $90.

36TH, 163 EAST—Exclusive Murray Hill; roof bungalow, 6 rooms, 2 baths, tiled roof gardens, fireplaces, elevator; $4,500; also two-three rooms, $1,800-$2,500.

45TH, 20 EAST—3 rooms, real kitchen, all improvements; $140. See Supt.

51ST ST., 122 EAST.
FOUR-ROOM HOUSEKEEPING SUITES, $2,100 UPWARD.
NINE-STORY MODERN BUILDING, OPEN FIREPLACES, MAID SERVICE; IMMEDIATE OR OCTOBER OCCUPANCY.
Apply Superintendent on premises or
EWING & IVES,
509 PARK AV. REGENT 4220.

51ST, 40 EAST—Central Apartment Company, Plaza 9607. Apartments for rent.

51ST, 141 EAST (Lexington Av.)—2 large, light rooms, bath; kitchenette, $80.

52ND, 321 WEST (STANWOOD).
3 AND 4 ROOMS.
FURNISHED OR UNFURNISHED.
EXCELLENT MODERATE RENTS.

53D, 105 EAST—For rent, Oct. 1 occupancy, choice 3-room apartments consisting of living room, bedroom, bath; full kitchen and entrance hall. Ask for Superintendent on premises.

53D, 29 EAST—New 11-story apartment house; 6 and 7 rooms, 3 baths; to sublet; immediate or Oct. 1 occupancy. 505 5th Av., Room 1001. Murray Hill 2491.

56TH ST., 165 EAST—6 modern, light rooms, newly renovated; lease; references required. Apply Superintendent.

57TH, 206 EAST—Beautiful large room in private house; light cooking; references.

57TH, 140 EAST—2 rooms, bath, kitchenette; especially attractive. Call Vanderbilt 1315.

72D, 157 EAST (The Lexington)—One, two, three rooms, furnished or unfurnished; maid service available; restaurant on premises. Apply to Mr. Merritt, on premises.

76TH, 188 EAST—Two large rooms; new elevator building; bargain; $90.

83D, 120 EAST—Skylight studio apartment, attractive 4 rooms; southern exposure; conveniently located, near subway; reasonable. Pennsylvania 6787.

82D, 163 EAST—4 rooms and bath in doctor's private house; improvements.

85TH, 229-233 EAST—Six rooms, bath, electric, hot water; $65-$56.

90TH ST., 64 EAST—7 rooms, reasonable rental. Supt. on premises.

1,160 FIFTH AV., at 97th St.
3-4-5-6 ROOMS; $1,800-$3,600.
New Building. Real Fireplaces.
Fred F. French Management Co., Inc.,
350 Madison Av. (46th St.). Vanderbilt 8960.

LEXINGTON AV., 846—2 and 3 rooms; reasonable rent; furnished or unfurnished. Superintendent.

LEXINGTON AV., 1,022 (73d)—New building, 2 large rooms, bath, kitchenette, $95.

MADISON AV., 517—Entire floor, three elegant rooms, kitchen, bath. Bryant 7911.

MURRAY HILL SECTION.
308 Lexington Av. at 38th St.—3 sunny rooms, bath, light kitchenette, 2 fireplaces, $125 per month.

PARK AV. (near Grand Central)—Unusually large, attractive rooms, private baths, for professional, business men; also parlor floor, suitable osteopath, doctor, professional. Lexington 2735.

PARK AV., 386—4 rooms, alcove and bath; abundance of light and air; suitable for light business, too; $100.

UNION SQUARE, 26-28—Large single rooms, all conveniences. Bryant 6283 or apply on premises.

CONSULT Headquarters for your requirements; rents $1,200 up. Rauschkolb, 46 West 56th.

Unfurnished—West Side.

9TH AV., 13 (8th St.)—Elevator; 1, 2, 3 room suites, exceptionally low rent; concessions; privacy; modern improvements.

8TH AV., 782—Three large rooms; all improvements; bachelor or studio; reasonable.

11TH, 128 WEST—High-class elevator, 5-6 outside rooms; $1,800-$2,000.

12TH, 137 WEST—Three beautiful rooms, steam, parquet floors, electricity, telephone.

13TH, 128 WEST—One and two rooms; all modern improvements. Jos. Harbater, 106 West 13th or Chelsea 5070.

FIFTH, 261 WEST—Three and four room apartments; every modern convenience, including tiled kitchen; rent reasonable. Inquire on premises or Charles Berlin, 141 East 17th.

25TH, 246 WEST—Two rooms, bath, steam, parquet floors, electric lights, telephone.

35TH,

FURNISHED ROOMS.

West Side.

Continued From Preceding Page.

70TH—Large, outside, independent room, kitchenette; business women's apartment; $12. Endicott 4088.

70TH ST., 200 WEST.
HOTEL GEORGIA.
MODERN ROOMS; $10 MONTHLY AND UP.

70TH, 28 WEST—Large, well-furnished room, bath; also medium-sized room.

71ST ST., 200 WEST (Sherman Square Hotel)—Single rooms with running water, $14 per week upward; single rooms with bath, $21 per week upward; full hotel service; unexcelled restaurant.

71ST, 342 WEST (3W)—Cool, comfortably furnished, single, double; showers, kitchen privileges; studio; unusual concessions; permanent people. Beldelman.

71ST, 31 WEST (APARTMENT HOTEL)—Newly decorated one and two rooms and bath; $12.50 up.
FULL HOTEL SERVICE. ENDICOTT 9780.

71ST, WEST—Room, suitable gentleman; owner's private home; bath; references. Endicott 7312.

71ST, 67 WEST—Beautiful room, 3 windows, alcove, electricity, hot water; Summer rates.

71ST, 29 WEST—Nicely furnished single rooms, near park, $7, $8, $10.

71ST, 271 WEST—Large and small furnished rooms; newly renovated. Endicott 10214.

71ST, 115 WEST—Room, 1-2 business people; kitchen, shower; Apt. 4A.

71ST, 350 WEST—Large, airy; also small; $6; Summer rate. 2 South.

72D, 305 WEST—Beautiful double room; south and west exposures; cool, attractive surroundings; couple preferred. Endicott 9407.

72D, 322 WEST—Studio, facing Drive; large room, kitchenette, bath; single room.

72D, 152 WEST—Southern visitors, Summer rates; large rooms, private baths; clean, cool; beautifully furnished.

72D, 168 WEST—Handsomely furnished large room; twin beds, private bath; reference.

72D, 55 WEST—Comfortable, quiet rooms; different prices; private bath, large closets.

73D, 244 WEST.
Attractive room; private house; gentleman.

74TH, 25 WEST—Elegantly furnished; single and large rooms, private baths; apartments.

74TH, 3 WEST—LARGE DOUBLE ROOM, $12 UP; SINGLE, $7.

74TH, 202 WEST (Apt. 2G)—1, 2 or 3 attractively furnished rooms.

74TH, 27 WEST—2 connecting front rooms, bath, kitchenette; also double room.

74TH, 5 WEST—Beautiful room, with piano, private bath; also single, clean.

76TH, 47 WEST—Double room, kitchenette, housekeeping, $12; single, $5; couple, gentleman.

76TH, 2 WEST—LARGE FRONT BASEMENT; KITCHENETTE; PRIVATE ENTRANCE½ $15.

76TH (331 West End—Desirable rooms, single, double; bath, kitchenette, piano; reasonable.

76TH, 327 WEST—Summer rates; newly decorated; running water, with, without bath.

76TH, 112 WEST—Double rooms, bath, toilet, kitchenette, $15; single, $8-$7.

76TH, 319 WEST—Unusually attractive residence for gentlemen guests; reference required.

76TH, 325 WEST—Elegant large, small rooms; also entire parlor floor; reasonable.

76TH, 305 WEST—Summer rates; attractive double-single; also furnished front basement.

77TH, 111 WEST—Attractive large, small room, all conveniences; reasonable; references.

77TH, 101 WEST—Room, $6; large room facing park. Trafalgar 1210. Smith.

77TH, 145 WEST—Cheerful, large front room; Summer rates. Trafalgar 8687.

77TH, 272 WEST—Attractively furnished double, single rooms, baths; conveniences.

77TH, 154 WEST—Front parlor; also double room, private bath; medium, $10.

79TH, 108 WEST—Rooms, single, double, attractively furnished; very reasonable; Summer rates.

79TH, 174 WEST (Apt. 5)—2 beautiful front rooms, cool, airy, twin beds, adjoining bath; Summer rates; elevator.

79TH, 309 WEST (3B)—2 beautiful rooms, adjoining bath; gentlemen. Trafalgar 0189.

79TH, 307 WEST—Attractive, light, cool room, running water; modern. Apt. 7A.

80TH, 125 WEST—Large, well furnished, private bath, phone; delightful Summer place.

80TH, 128 WEST—Desirable large room, private bath, kitchenette; also small; immaculate.

81ST AND COLUMBUS AV. (Hotel Endicott)—Rooms with running water; delightful cooling system installed; $2 a day, $12 week; bath adjacent; complete hotel service.

82D, 321 WEST (near Drive)—Beautiful rooms, newly painted, new furniture, running water, attractively remodeled building; $10.

82D, 204 WEST—Beautiful front parlor, cool, airy; single room; Summer rates. Wiley.

82D, 66 WEST—Large room, private bath, twin beds, clean, cool, quiet.

83D ST., 323 WEST (near Riverside)—Young woman to share lovely large front room, business girl, $8.50; sixth floor; elevator; single room, $8; light kitchen; laundry privilege; piano. Endicott 5359. King.

83D, 17 WEST—Beautiful rooms, reasonable; also kitchenette apartment; suitable for couple.

83D, 14 WEST—Cool, immaculate large, medium, small connecting rooms, baths; reference.

84TH, 104 WEST—Beautifully furnished front room, very large; reasonable. McGhee.

84TH, 104 WEST—Clean, light single room, convenient bath; $6. McGhee.

84TH, 268 WEST—Light single and double rooms, running water. Apartment 5.

84TH, 64 WEST—Furnished or unfurnished, 2 rooms, bath, kitchenette. Riverside 2375.

84TH, 11 WEST—Clean, homelike; private family; $8; board optional. La Fortune.

84TH, 341 WEST—Double room, with breakfast room, private bath, kitchenette; others.

85TH, 342 WEST—Mrs. Doubleday's studio for professional or business women; breakfasts; single, double; reasonable. Trafalgar 6876.

85TH, 221 WEST—Beautiful large room, elegantly furnished; bath, kitchenette; French family.

85TH, 342 WEST—Studio, single rooms, for young ladies; references. Endicott 10078.

85TH, 58 WEST—Attractively furnished double room, bath, kitchenette; clean house.

85TH, 207 WEST (6E)—Beautifully furnished, water, piano, kitchen; $12-$9.

85TH, 344 WEST—Front parlor, twin beds; gentlemen or married couple. Kierstead.

85TH, 19 WEST—Three rooms, attractively furnished.

86TH ST. (Broadway)—Cool, airy corner room, adjacent to bath; maid and telephone service; high-class elevator apartment; private family. Schuyler 6038.

86TH (Broadway)—Attractive, comfortable room next to bath, shower; gentleman. Schuyler 7813.

86TH (EUCLID HALL).
Corner room, lavatory. Jackson, Trafalgar 9441.

86TH, 202 WEST (3W)—Room, bath; also large room and small room.

87TH, 46 WEST—Large, newly decorated rooms, private baths; kitchenette if desired.

87TH, 151 WEST—Large, cool room, all conveniences; references exchanged.

87TH, 335 WEST—Private house, nice rooms, $5, $12, $14 week.

88TH, 327 WEST—Beautiful rooms, exclusive house, all conveniences; Riverside; reasonable rates.

88TH, 323 WEST.
Beautiful airy front living room, adjoining bath, kitchenette; reasonable.

88TH, 25 WEST (opposite park)—Rooms, bath, twin beds, $16; skylight, $5.

88TH, 316 WEST—Attractive one, two room apartments; efficient service; Summer rates.

88TH, 161 WEST—Room, bath, kitchenette; double room, running water; Summer rates.

89TH, 308 WEST—Newly opened, beautiful rooms, twin beds, baths, shower; references.

89TH, 55 WEST—Single, also housekeeping room; private bath; electricity, phone. Owner.

89TH, 322 WEST (Riverside)—Light, airy room, every modern convenience; Summer, $6.

90TH, 56 WEST—Single and double, together, separate; also with private bath.

91ST, 19 WEST—Beautiful parlors; private baths; single rooms; service; $5-$20.

91ST, 15 WEST—Large front room, elevator apartment; near park; reasonable. Jones.

92D, 214 (Broadway)—Cool, attractive single, double, private washroom, shower; reasonable. 2B.

92D, 131 WEST—Large, cool kitchenette; hot water; maid service; very reasonable.

92D, 214 WEST (6E)—Medium room, $8; large, $12; elevator.

94TH, 31 WEST (Central Park)—Room, bath, twin beds; excellent transportation; $7 up.

94TH, 189 WEST—Extra large room, bath; double room, kitchenette; telephone; $10.

95TH, 255 WEST (Apt. 3 west)—Exceptionally desirable outside room; elevator; moderate.

95TH, 56 WEST—Attractive, large room, bath, $12; also single room, $5.

97TH, 230 WEST (6A)—Exceptionally delightful front living-bedroom; other desirables; reasonable.

98TH, 254 WEST—Exclusive home; gentlemen desiring large, comfortable, cool, front room, bath shower, running water. Apt. 7.

98TH ST., 137 WEST—Large, sunny, furnished front room; $28 month. Clair.

FURNISHED ROOMS.

West Side.

99TH ST., 317 WEST (Apt. 9)—Young couple offer congenial home, bright, large, elegantly furnished room; all conveniences.

99TH (Broadway)—Cozy room, bath; Jewish gentleman. 6378 Riverside, W. H. Bechert.

99TH, 244 WEST (Apt. 45)—Desirable room, every convenience; cool; elevator; telephone.

101ST, 2 WEST—Double room, single; electricity, bath; home comforts; reasonable. Bond.

101ST (840 West End)—Unusually attractive room, lavatory; private family; moderate. 5D.

102D, 244 WEST—Large room, bath; also single; all improvements; French family.

102D, 320 WEST—Attractive large double, with kitchenette, bath.

103D, 308 WEST—Beautiful large room; private bath; kitchenette; single, $7 up.

104TH, 306 WEST—Attractively furnished medium room, bath; kitchenette privileges; owner's residence.

104TH, 150 WEST—Outside room; elevator; business man; references; subway, Apt. 4I.

106TH, 986 (West End)—Beautiful large corner room overlooking park; reasonable. (4N.)

107TH (near Broadway)—Attractive room; refined surroundings; reasonable. Academy 1993.

107TH, 238 WEST (Apt. 11)—Light, attractive rooms, lavatory; elevator; shower; $8.

108TH ST., 3 WEST—Furnished room, all conveniences. Call after 6 P. M. Martin. Phone Academy 8091.

108TH, 330 WEST (Riverside)—Comfortable rooms, one with porch; $12 up.

109TH, 301 WEST (Broadway)—Unusual opportunity, elegant front rooms; every convenience. 3A.

110TH, 500 WEST—Clean, attractive rooms, shower; elevator; $7-$9. Little.

111TH, 535 WEST—Cool room, kitchen privilege; business women; refined home. Morris.

111TH, 611 WEST (4S)—Large light room; cleanliness; kitchen privileges; Summer rates.

111TH, 528 WEST—Cozy single room, private bath, $9; gentlemen. Apt. 77.

112TH, 604 WEST (Columbia)—Airy front room, elevator; reasonable. Cathedral 7810. 14 F.

112TH, 536 WEST—Light, comfortable, shower, elevator; accommodating 1-2. Apt. 42.

112TH, 542 WEST (10C)—Unusual opportunity to locate in refined home; moderate.

114TH, 628 WEST (Apt. 61)—New; complete; immaculate; quiet; cool; river; $12.

114TH, 606 WEST—Outside double, single room, Columbia section; reasonable. Apt. 32.

115TH, 404 WEST—Young man desires man share exceptional room; $5. Hayden.

116TH, 606 WEST—Cool room; river breeze; running water; light; quiet; subway and bus; references; reasonable. Apartment 113.

122D, 512 WEST—Newly decorated beautiful southern room; single, double; restful, cool, convenient; reasonable. Morningside 3593, Apartment 6W.

124TH, 557 WEST (32) (Broadway)—Living room, private kitchen. Morningside 5780. Karlson.

148TH, (3,605 Broadway, Apt. 3)—Large, quiet, cool room; elevator; references; reasonable.

149TH, 544 WEST—Beautiful rooms, newly furnished, housekeeping; also single, hot water.

180TH, 700 WEST—Large room, adjoining bath; private family. Apt. 3.

ACADEMY ST.—Two rooms; gentleman, couple; congenial family; private entrance. Billings 6856.

CLAREMONT AV., 191—Front rooms, single or suite; reasonable. Apartment 3, Benton.

CONVENT AV., 449 (149th)—Quiet, private house; large, sunny front room; attractively furnished; dressing alcove, bath adjacent.

GREENWICH VILLAGE — Attractive medium, airy, modern; convenient, privacy; concessions. Spring 0289 afternoons.

GREENWICH VILLAGE — Studios, rooms, modern, $20 to $35 monthly. 88 Christopher St.

GREENWICH VILLAGE — Studios, rooms, modern, $20 to $35 monthly. 88 Christopher St.

RIVERSIDE DRIVE, 547 (4B)—125th subway; large, attractive, newly decorated room, conveniences; elevator apartment; congenial surroundings. Morningside 3753.

RIVERSIDE DRIVE, 552—Single room, private bath, $10; light, airy; gentleman. Oliver.

RIVERSIDE DRIVE, 552—Large room, river view; breakfast optional. Morningside 7456. Lawson.

RIVERSIDE DRIVE, 552—Gentleman seeking large, cool room; running water; $8. Thompson.

RIVERSIDE DRIVE (95th) — Outside, airy, large room, running water; $11. Riverside 7366.

RIVERSIDE DRIVE, 116 (84th)—Double, single, outside rooms, cool, pleasant; reasonable. Saunders.

RIVERSIDE DRIVE, 456 (Apt. 2C)—Large corner room, 2 windows, private bath and entrance; $16 weekly.

RIVERSIDE DRIVE, 131 (87th)—Large double or single room; elevator; meals optional.

RIVERSIDE DRIVE, 214 (94th)—Attractively furnished, cool, adjoining bath; Summer rates. Mercin.

RIVERSIDE DRIVE, 126—Parlor with dressing room, water, piano; reasonable. 1 South.

RIVERSIDE DRIVE, 63 (79th)—Large and single room, private bath, twin beds, large closets; house unusual.

RIVERSIDE DRIVE, 126 (85th)—Beautiful outside rooms, lavatory, shower; $15-$10; 7th floor.

RIVERSIDE DRIVE—Beautiful, light, cool single, $8; double $10. Phone Morningside 4224.

RIVERSIDE, 116 (corner 84th)—Cool room; low Summer rate; men. Apartment 18.

WASHINGTON SQUARE SOUTH, 68—Two outside rooms; attractively furnished; $10-$12 weekly; two in family. Spring 1771.

WEST END AV., 510 (85th)—Comfortable rooms, Summer rate; references. Endicott 10485.

SUBLET beautiful, outside room, bath, residential hotel, reasonable. Riverside 9400, Room 204.

LOVELY room, river view; no other rooms. Wadsworth 4410, Apt. 2.

Brooklyn.

HAMPTON PLACE, 7—Front room for gentleman; second floor, newly decorated, running water; subway; private family. Decatur 2527.

HEIGHTS (169 Hicks St.)—Nicely furnished rooms; all conveniences; half block subway.

Long Island.

ROCKAWAY PARK, 158 113TH STREET. Cool rooms; reasonable; balconies overlooking ocean.

UNFURNISHED ROOMS.

184TH, 701 WEST (N. W. cor. Bway)—New building, 3, 4 rooms, bath, real kitchen; $60-$88; unusual suites for refined people.

ROOMS WANTED.

Furnished.

WANTED by two young women, room near beach for Summer; private family; state price. A. B., 174 Times.

REFINED lady wants large furnished room, private home; $40. Wagner, 2,795 Broadway.

Unfurnished.

TWO rooms, light housekeeping; electricity; moderate; for October. A 1196 Times Harlem.

BOARDERS WANTED.

East Side.

THE FORBES.
213 Madison Av.—Attractive single and double rooms; excellent table; meals optional.

West Side.

70TH, 54 WEST—Large and small rooms, private bath; board optional; references.

75TH, 34 WEST—Attractive rooms, all modern conveniences; excellent table; table guests.

75TH, 57 WEST—Room, up high, overlooking park; home cooking; references. Warden.

75TH, 26 WEST—Desirable rooms; table guests; references. Miss Edwards.

76TH, 23 WEST (near Central Park)—Double, single rooms, bath, running water, elevator; residence; home cooking. Endicott 4024.

76TH, 40 WEST—Spacious doubles, singles, suites, baths; delicious meals optional; reasonable.

80TH, 143 WEST—Comfortable rooms, all modern conveniences; superior table board; references.

80TH, 123 WEST—Large, airy rooms, bath; meals optional; worth investigating; references.

86TH, 114 WEST—Large and small room; quiet; Christian home; references. Rooms.

90TH, 6 WEST—Large room, private bath; excellent board; Jewish family. Fielsch.

93D, 307 WEST—Large front, twin beds; also single; board optional. 4W.

93D, 254-256 WEST—Single, double, private bath; exclusive residence; home cooking.

113TH, 241 WEST—Exceptional accommodations, board, conveniences; reformed Hebrews. Monument 6970. Jay.

RIVERSIDE DRIVE, 337 (corner 106th)—Attractive single, double rooms, bath; excellent board.

EVELYN LODGE—Charming residence, overlooking bay; 25 minutes lower Manhattan; airy, outside rooms, lovely furnished; excellent chef and service; select clientele; parlors, porches, lawns; very attractive; 16 years one management; weekly, with meals, $20 single, $30 double up. 71 Central Av., St. George, S. I. Booklet. St. George 264.

BOARDERS WANTED.

West Side.

HOTEL EMERSON,
166 West 78th St., near Broadway.
Acme of American Plan Hotels.
300 rooms, all with bath.
A new superior residential hotel.
Rates as low as $35 weekly for one.
$50 for two.

COMFORTABLE home surroundings; care for elderly people, invalids. B 1137 Times Harlem.

COUNTRY BOARD.

Connecticut.

BERKSHIRES — Lady with an attractive private home, ideal for a few adult paying guests; a delightful place for particular people seeking a restful, quiet Summer; elevation 1,650 feet; airy, spacious room; suites if desired; large verandas commanding splendid views; plain food of the best quality; excellent motor roads, golf, tennis, garage; interview; references. Mrs. M., Apt. 2, 24 East 86th St., or P. O. Box 90, Norfolk, Conn.

Long Island.

EDGEMERE—3 or 4 professional or business girls to share bungalow with girl; vacation, season. Z 2225 Times Annex.

FAR ROCKAWAY—Vos's Ostend cottages on ocean, beautiful suites with private baths; first-class table; high-class patronage. Phone Far Rockaway 0807.

FREEPORT—Attractive rooms with board; near water; prices reasonable. Freeport 930.

LONG BEACH—Beautiful home, Jewish family; excellent room, meals, service; season, week-ends. Reiman, 564 Laurelton Boulevard. Telephone 426 J.

LONG BEACH (50 West Olive St.)—Catering to refined guests. Phone 1023.

OCEAN VIEW rooms, bathing; 3 Seneca Av., near Sea Gate. Far Rockaway 6124.

Spend a Day, a Week-End
or the whole Year at
KEW GARDENS INN (200-room Residential Hotel). In the exclusive suburb of Kew Gardens, L. I., overlooking miles of rolling hills; 18 min. from Penn. Station; monthly commutation $7.81; PARLOR, BEDROOM & BATH, including meals, $75 per week for two. Shady veranda and lawns; tennis, golf, riding, dancing, billiards. Richmond Hill 3892.

CAMP ARTIST LAKE, FOR BOYS.
Prof. Chenel, Middle Island, L. I.; young boys; large estate; $50 monthly; booklet.

New Jersey.

LOVELY HOME, near New York, can take three or four guests; large, attractive, cool rooms; best table and home atmosphere; large shaded piazzas and grounds in beautiful location; five minutes walk from station; golf, tennis, canoeing and casino near; terms reasonable. 207 Union Av. North, Cranford, N. J.

EVERETT HOUSE, Sparta, N. J.—Elevation 1,000 feet; fine view; tennis, golf; good roads; wholesome food; rates on application. Apply Mrs. G. H. Belser, Everett House, Sparta, N. J.

RARE opportunity enjoy privileges lovely private home; easy commuting; golf, riding; free garage; delicious meals; reasonable. Ackers, Haworth.

PLEASANT farm, high elevation, price $12 per week, children according to age. W. T. Jelliffe, Flemington, N. J., R. 5.

NERVOUS AND MENTAL CONDITIONS. LYNWOOD LODGE, ENGLEWOOD, N. J.

New York State.

ALTAMONT, N. Y.—Warner's Lake, delightful rooms, bathing, boating, fishing, excellent meals; $15-$18; Christian family. Mrs. Mattice

ROSCOE, N. Y. ("High Farm")—Quiet, restful, small, select, clean; choice table; bath; every comfort; simple life; 475-acre mountain farm; 2,000 feet above sea level; trout stream, woods, rambles; fine views; meals, springs; $14 upward.

PRIVATE FAMILY will accommodate few guests; high class; modern conveniences; best food; mountains; 100 miles. L 349 Times.

Staten Island.

THE WILLOWS (Huguenot Park)—Bathing, boating, fishing; shade trees; excellent cuisine; references.

Westchester County.

GREYSTONE.
228 Corliss Av., Pelham Heights, N. Y., one or two rooms and bath; excellent cuisine; one block from station. Tel. 1218.

NEW ROCHELLE—Couple having small estate offer couple or two men seeking these advantages; two rooms, bath; no other guests; advantage of private home; $50 each. Telephone New Rochelle 3914.

BEAUTIFUL home in Westchester County, 30 minutes from Grand Central; attractive rooms, private baths, grounds, porches; business adults; rates $15 to $20 per week; references Telephone Hillcrest 5421W, Mount Vernon.

Other Sections.

MT. POCONO, PA.
Montauk—2,000 ft. elevation.
Rates $18 to $25.

COUNTRY BOARD WANTED.

COUPLE desires board, principally for week-ends during season, in refined private country home, with shaded grounds, near beach, in restricted section; preferably within commuting distance New York; spacious bedroom and bath; garage accommodation. Address G 848 Times Downtown.

PROFESSIONAL WOMAN, Christian, desires room, with or without board; July 1 to October; must be within commuting distance New York. Room 802, 71 Broadway.

COUNTRY board wanted, Jersey shore, with a private family who own their own home; must be attractively situated, for a reliable lady. R 586 Times.

COUPLE with baby want country room, board or bungalow, commuting Grand Central, immediately until October. H 575 Times.

BUSINESS couple desire board for Summer in Westchester County; kindly give full particulars. Z 2322 Times Annex.

SITUATIONS WANTED—Female.

BOOKKEEPER, employed first half week, wishes position for the remainder of the week. G 175 Times.

BOOKKEEPER, stenographer, secretary, executive, correspondent; assume entire charge; $40. Phone Dewey 9201.

BOOKKEEPER, typist, 6 months' experienced; neat, careful worker. Miss Jaskow. Jerome 5116.

BOOKKEEPER, stenographer, 12 years' experience, capable of taking charge office; $30. Telephone Franklin 4451.

BOOKKEEPER, 3 years' experience, double entry; $25; references furnished. Telephone Billings 5218.

BOOKKEEPER, experienced; full charge; double entry; highest recommendations. B 1148 Times Harlem.

BOOKKEEPER, executive, credit, checking, collections, correspondence; over 12 years' experience. University 4575.

BOOKKEEPER, stenographer, experienced; take charge small busy office. J 972 Times Downtown.

BOOKKEEPER, bright beginner; good typist; references; excellent office training. Miss Levinson, Chelsea 7185.

BOOKKEEPER, stenographer, 4½ years' experience, complete charge; $25. J 975 Times Downtown.

BOOKKEEPER, typist, 4 years' experience; references; $20. J 978 Times Downtown.

CLERICAL WORKER, cashier and assistant bookkeeper; 4 years' experience. Phone Rhinelander 6882.

GIRL wants switchboard or part time. Williams, 604 St. Nicholas Av. Edgecombe 4845.

MASSAGE at your home by graduate masseuse; 107187; ladies only. Bradhurst 1101.

SECRETARIAL TRAINING, beginner, high-school graduate; thorough training in secretarial work; willing to begin at moderate salary. Marie Dworschak, Malverne, Long Island.

SECRETARY-EXECUTIVE — Stenographer, Christian, young woman, unusual experience abroad and New York; excellent references. Lackawanna 6900, ext. 1407.

SECRETARIAL part time position wanted by educated, experienced stenographer. Billings 9240.

SECRETARY, correspondent, expert, capable assuming responsibility; ten years' experience. Schuyler 0095.

SECRETARY, college education, 6 years' experience; alert, pleasing personality. 25 Fort Washington Av., Apt. 6d.

SECRETARY, stenographer Christian; 8 years' commercial experience. L 362 Times.

SECRETARY-BOOKKEEPER, 8 years' experience; correspondent; full charge; highest credentials. Bingham 1396J.

STENOGRAPHER, assistant bookkeeper; 6 years' experience; rapid, accurate. B 1146 Times Harlem.

STENOGRAPHER, beginner; references. Matilda Sternberg, Estey School, 37 East 58th St. Regent 7340.

STENOGRAPHER, office work, 3 years' experience; references; $20. J 973 Times Downtown.

STENOGRAPHER, knowledge of Spanish high school graduate, experienced. Call Atwater 8421.

STENOGRAPHER, several months' experience, high school education; $12. G 862 Times Downtown.

STENOGRAPHER, legal, general, desires position, July 25-Aug. 22; $35-$40 week. J 974 Times Downtown.

STENOGRAPHER, thoroughly experienced, capable responsibilities, trustworthy; temporary or permanent. Phone Berkshire 5927.

STENOGRAPHER, 4 years' experience, capable; references. Miss Smolin. Mott Haven 6791.

STENOGRAPHER, knowledge bookkeeping, high schol graduate, 2 years' experience. University 6753. Miss M.

STENOGRAPHER; beginner; references. Bertha Sylvia Kashowitz, Estey School, 37 East 58th St. Regent 7340.

STENOGRAPHER, knowledge of bookkeeping, temporary. Telephone Applegate 5039.

SITUATIONS WANTED—Female.

STENOGRAPHER — During the vacation period you can save money by employing Katherine Kory Public Stenographic Service; rates are right; service accurate. Telephone Penn 7838.

STENOGRAPHER, typist, knowledge bookkeeping, office details; two years' experience; punctual, willing, conscientious; reference present employer; start $20. Sanllcon, 226 Madison St. Orchard 6742.

STENOGRAPHER, Christian, Wall St. district, secretarial work; reasonable salary. Call Broad 6305 or write G 856 Times Downtown.

STENOGRAPHER, experienced, capable handling details, efficient, alert, conscientious; references. Phone 8753 Columbus. H 589 Times.

STENOGRAPHER, 5 years' experience, competent, familiar office details, operate Monitor board; temporary or permanent; highest references. Intervale 2430J.

STENOGRAPHER - TRANSLATOR, Spanish, French, Portuguese, English, wishes permanent position; half-day, $22 weekly. Translator, 1,408 St. Nicholas Av.

SWITCHBOARD OPERATOR, experienced; commercial and central office; knowledge typewriting. Washington Heights 4373.

DOMESTIC SITUATIONS WANTED

Rate 10 cents per agate line.

FEMALE.

BUTLER-VALET, excellent cook, economical willing, amiable; $125-$150. Phone Columbus 2726.

CARETAKER—Refined lady would conscientiously care home during owner's absence; good housekeeper. Wagner, 2,795 Broadway.

CHAMBERMAID-LAUNDRESS desires position, country. A. B., 64 East 123th St. Apt. 4.

CHAUFFEUR-MECHANIC who is highly recommended by former employers, with 12 years' experience driving and repairing all automobiles; city, country position desired; courteous, reliable, conscientious worker; unquestionable written references which stand investigation. William, Telephone Academy 4928.

CHAUFFEUR-MECHANIC, American, single, very adaptable man for private party; prompt, honest, courteous, long experience on high-grade cars, desires position on suburban or country place; unexcelled references; will care for small garden and lawn. L 376 Times.

CHAUFFEUR, Swedish, single, 15 years' experience Cadillac, Buick, Lincoln; references. Endicott 4554.

CHAUFFEUR-MECHANIC wishes position city, country, touring; long experience. Bracken, Schuyler 6250.

CHAUFFEUR-MECHANIC, 18 years' experience; best references. Otto, Rhinelander 2780.

CHAUFFEUR, white, 6 years' experience; careful; city, country; private; mends, repairs; best references. Box 748, 1,418 5th Av.

COMPANION to lady going away; willing to do light duties in exchange for board; references exchanged. B 546 Times.

COMPANION to lady, young woman; country, travel or city; highest references. L 336 Times.

COMPANION children, refined family. Summer resort, traveling; college graduate. H 588 Times.

COOK, experienced, good manager, housekeeper; has daughter, seamstress, waitress; any work. Tuschwitz, care of Van Hoven, Huntington, L. I.

COOK, good, experienced colored girl; city or country; references. Phone Morningside 8626.

COOK, houseworker, English, reliable; part-time; references. Write C., 927 Columbus Av.

COOK-MAID wishes position; country. 150 West 140th (Apt. 5G). Bradhurst 8450.

COOK, light colored, position for city or country; reference. Bradhurst 0515.

COOK, housework, no laundry; with people of refinement. Call Audubon 0256.

DRESSMAKING, absolutely competent, recommendations; part; expert remodeling. Miss Fairman. Clarkson 1260.

GENERAL HOUSEWORKER—Good cook; sleep out. Barrett, 112 West 104th. Academy 4852.

GOVERNESS, visiting, mother's helper, French, pianist; Manhattan, Westchester, Far Rockaway. Wadsworth 7678.

GOVERNESS, French-Swiss, thoroughly experienced, Protestant; excellent references; $35. Schuyler 5086.

GRADUATE NURSE wants patient going England, services free for passage; child or adult; experienced infants. B 536 Times.

HOUSEKEEPER, governess, French, Swiss, 40, competent, practical; piano, needlework. L 383 Times.

HOUSEWORKER, colored; part time city position, whole time country; references. Bradhurst 0970.

HOUSEWORK, experienced woman wants position; references. Call afternoons. Bradhurst 1931.

HOUSEWORKER wishes position city, country. 204 West 141st. Audubon 2810. Apt. 2I.

HOUSEWORKER—Good cook, city, country; refined, colored; references. Bradhurst 8349.

HOUSEWORKER, colored, competent, four hours morning; $10.60; no Sundays. Ethel Bradhurst 1846.

HOUSEWORKER, general, in city; references. Care Wynne, 137 West 85d.

HOUSEWORKER, colored, half time or whole time. Edgecombe 1100.

JAPANESE, good cook, butler, in bachelor home or small family; willing, honest, sober; city or counory; best reference. Wada, 146 West 65th. Endicott 2816.

LADY will nurse invalid lady; references. Z 2305 Times Annex.

LAUNDRESS, German, experienced, wishes work Friday; references. Kretchmer, 111 West 84th St.

SITUATIONS WANTED—Male.

ACCOUNTANT, EXPERT, COMPETENT TO ASSUME POSITION AS AUDITOR OF MERCANTILE HOUSE OR AS SENIOR ACCOUNTANT WITH PUBLIC ACCOUNTING FIRM; EXTENSIVE AND VARIED PUBLIC ACCOUNTING AND TAX EXPERIENCE; CAPABLE OF HIGH-GRADE WORK; CHRISTIAN; AVAILABLE IMMEDIATELY. G 580 TIMES.

ACCOUNTANT, certified, New York; former Federal tax auditor; competent executive, public and cost accountant; exceptional experience; full or part time position with accounting or commercial firm. D 980 Times Downtown.

ACCOUNTANT, bookkeeper, clerk; 24; Pace graduate; real estate, building, general bookkeeping and accounting experience; can prepare income tax, capital stock tax, profit and loss statement, &c.; moderate salary, future. Academy 3166.

ACCOUNTANT-EXECUTIVE, assistant manager in full charge of inside organization of selling concern, wants job as manager or assistant manager, one that requires a real, red-blooded worker who can get results. Z 625 Times Downtown.

ACCOUNTANT-OFFICE MANAGER, fifteen years' experience manufacturing and importing corporation; understands general cost and branch accounting, taxes, statistics, finances, systematizing. B 430 Times.

ACCOUNTANT, credit man, executive; good correspondent, indefatigable worker; young man, 31, married; now connected, but looking for bigger and broader opportunities. M 57 Times.

ACCOUNTANT-BOOKKEEPER, 32, married; credits, collections, statements, office management, correspondence, constructive worker; salary $40. W 64 Times.

ACCOUNTANT, experienced, university graduate, desires accounting or bookkeeping position requiring several nights a week. L 369 Times.

ACCOUNTANT, university graduate, 10 years' experience, accounts, audits, tax briefs, desires private or firm connection; salary $5,000. G 594 Times.

ACCOUNTANT—Books opened, bookkeeping arrangements, tax reports; moderate fees. Telephone Wisconsin 7657.

ACCOUNTANT, junior, Pace senior, experienced bookkeeper, desires accounting connection. G 581 Times.

ACCOUNTANT, university graduate; part or full time connection. J 971 Times Downtown.

ACCOUNTANT, certified, seeks part time position, commercial or professional. M 53 Times.

ACCOUNTANT, certified, experienced, desires temporary-permanent position; reasonable. B 554 Times.

ACCOUNTANT, experienced, wishes part-time position with accountant. Telephone Franklin 3435.

ACCOUNTANT, expert, highly qualified, temporary, part-time employment. Reliable, 3,807 Greystone Av.

ACCOUNTANT, 4 years' experience; part time connection; preferably certified. M 52 Times.

ADVERTISING—Young man, experienced, intelligent, inventive, educated. Phone 9 to 12 or write Tearle, 1,176 Park Av. Atwater 9061.

ADVERTISING manager like connection small growing concern or agency. M 61 Times.

ARTIST, figures, layout, lettering; references former employer; part time. Z 2330 Times Annex.

ATTORNEY, part, whole time; trial, corporate, tax matters. 22 Times 103 Broadway.

BOOKKEEPER—I can recommend a highly efficient bookkeeper and office manager who is accurate, rapid, thoroughly competent and reliable; many years' experience; he is worth recommending. Louis Waldman, C. P. A., 565 5th Av.

BOOKKEEPER-TYPIST, 25; experience 6 years; best references. B 545 Times.

SITUATIONS WANTED—Female.

SWITCHBOARD OPERATOR-FILE CLERK, refined; exceptional ability; high-class. L 377 Times.

YOUNG LADY wishes evening or home work bookkeeping, stenography, typewriting, cashiering. Evergreen 10440.

FRENCH CONVERSATIONAL lessons—Young Parisienne. DeSinsay, 59 West 48th. Bryant 3441.

Employment Agencies.

Domestic.

COOKS, part-timers, houseworkers, chambermaids, cleaners, laundresses, waitresses (refined colored), couples, porters, superintendents; references. Agency (free). Audubon 5774.

COOKS, housekeepers (free), day workers, part-timers $10.60, chambermaids, mother's helpers, country, city, colored. Jorshing's Agency, Harlem 4424.

GOOD DOMESTIC HELP ONLY.
WETTLER'S AGENCY, 20 WEST 43D.
LONGACRE 5867.

HOUSEWORKER, light colored, neat, experienced, willing, steady cook; references. Bradhurst 5568. Agency.

HOUSEWORKERS, colored, day workers, part timers; references; prompt service. Agency. Harlem 1573.

FEMALE.

MAID-COMPANION, capable, to refined lady; beauty culturist. Lucille, 121 West 106th.

MOTHER'S HELPER, housework, children; city, country; agreeable woman. H 590 Times.

NURSE—Hospital nurse, German, speaks no English, wants position to infant; highclass family only. Dr. Eschke, 1,913 Lexington Av. Phone Harlem 5062.

NURSE, English, London trained, experienced, children; personal references; permanently, temporary. Columbus 5123.

NURSE, experienced, wishes position one-two children; references. Riverdale 0942, after 5 P. M.

NURSE-HOUSEKEEPER to one lady; refined, experienced; elderly; personal references. Caledonia 1504.

NURSE for one baby; entire charge; references. B 553 Times.

TUTOR-COMPANION, college senior, 22, Christian, desires position with young man or boy; excellent references; trustworthy. Wadsworth 8493.

WOMAN of culture with 11-year-old child wishes position as housekeeper in motherless home; country seat preferred. Buckminster 9482.

WOMAN, young, wishes position, take care small apartments or work by the day. Box 119, 1,506 2d Av.

YOUNG LADY, school teacher, Christian, offers companionship to mother and small children in return for Summer in country. Box 421, 852 Columbus Av.

YOUNG LADY wishes position, lady's maid or seamstress; references. Miss M. Getzman, 411 West 57th. Columbus 2157.

YOUNG WOMAN, college senior, governess or companion to girl; French, sports; country or travel. Bonner, 587 East 165th.

CARE of apartment or house; Summer months; excellent references. L 356 Times.

MALE.

CHAUFFEUR-MECHANIC, Swedish, married, 35 children; first-class man; 15 years' experience; best city family references; wishes city or country position; drive Rolls-Royce, Pierce-Arrow, Packard, Lincoln, Cadillac. Plaza 1515.

CHAUFFEURS—High-class private chauffeur, graduate Newkirk, Society of Professional Automobile Engineers, 153-159 West 64th. Trafalgar 6184-6185.

CHAUFFEUR-MECHANIC, married, age 32, 14 years' experience, 5 years last position; best references; neat, courteous; Pierce, Locomobile. Grover, 112 East 63d. Regent 2580.

CHAUFFEUR - MECHANIC—Party going abroad wishes to place chauffeur; has had 19 years' experience; is capable, courteous, safe. Phone Riverside 7991.

CHAUFFEUR-MECHANIC, capable and efficient, desires position two references covering 10 years; salary $40-$45 per week. Edson, 210 West 82d. Trafalgar 7151.

CHAUFFEUR-MECHANIC, Chinese, experienced driver, city-country, wishes private position; reliable reference. Chuoy, 358 West 118th. University 3486.

CHAUFFEUR-MECHANIC, single, 45, employed in city, wants country position anywhere; present employer's recommendation. C., 288 Columbus Av.

CHAUFFEUR—Gentleman highly recommends trustworthy, competent chauffeur-mechanic. Mr. Fox. Audubon 8804.

CHAUFFE

Closing Hours for Advertisements

Sunday Edition

WEDNESDAY, 6 P. M.—Schools, Steamships, Hotels, Resorts, Amusements.
TODAY, THURSDAY, MIDNIGHT—Display Apartments and Real Estate, with cuts, photographs, matrices or drawings.
TOMORROW, FRIDAY, 3 P. M.—Editorial Section.
TOMORROW, FRIDAY, 8 P. M.—Undisplayed classified, Business Opportunities.
SATURDAY, 1 P. M.—Undisplayed classified, subject to curtailment.

Daily Edition

Advertisements for daily edition must be received before 4 P. M. day preceding publication.

Classified Advertising Rates

Minimum space 2 lines. Agate line of 6 words.

Situations Wanted	40c
Furnished Rooms, Rooms Wanted	50c
Boarders and Board Wanted	50c
Help Wanted	55c
*Salesmen Wanted	60c
Lost and Found	60c
Real Estate, &c.	60c
Apartments to Let and Wanted	60c
Country Board	60c
For Sale	70c
Automobile Exchange	70c
Agents Wanted	75c
Mortgage Loans	80c
Employment Agencies	90c
Public Notices	$1.00
Business Opportunities	$1.00

Per Word

Buyers' Wants, Offerings to Buyers....15c
Book Exchange (Sundays).....12c
Lost and Found, Deaths, Marriages and Births accepted until midnight.

Errors avoided by delivering advertisements in advance of closing time.

Telephone LAckawanna 1000.

*In salesmen advertisements basis of compensation, either salary or commission, and article or service offered must be stated.

Reward of $100 offered for information leading to arrest and conviction of any one inserting a fraudulent advertisement in The New York Times.

Offices of

The New York Times

Times Building Times Square	Harlem 137 West 125th St.
Times Annex 43d Street, West of Broadway	Brooklyn 300 Washington St.
Downtown 1 Beekman St.	Bronx 3,823 Third Av. (149th St.)
Wall Street 165 Broadway	Fordham 11 E. Fordham Rd.

FEMALE HELP WANTED.

Employment Agencies.

ELSIE DIEHL AGENCY, INC., now personally conducted by ANNA W. MATTHIAS, H ALBERTA NOLAN, 1 Beekman St. Opposite City Hall.

STENO., American, age 25-30, west side..$30
STENO., American, export, downtown...$28
STENOS., numerous destr. positions..$15-$25
TELEPHONE OPR., typist, east side...$18
TYPIST, American, H. fr. vicinity.....$18
CASHIER, knowl. bkpg., shift hrs.....$25
BKPR.-MODEL, good looking.....$30
BKPRS., many openings.....$20-$30
BKPR.-STENO., real estate.....$50
CLERKS, typists, stenos., beginners...$12

ASSOCIATED EMP. BU., 20 BROAD ST.
Exp't proofreader, $40. Subs. secy. fin'l..$35
PERM. STENOS.—Sth. Exc. house, $30; surety exp. $30
Trader's Asst., $45. Coll. Grad.; beg'n steno. $25
Personnel Dept., $25; real est., $25. Many others.
TYPISTS-CLERKS—Office Mach Oprs.
PHARMACIST for Hospital near N. Y. C. Open.

BRODY AGENCY
239 Broadway (Entrance 1 Park Place).
Stenographers, legal, many at $35; others, $20-$30; stenographers, export, $30; textiles, $27; bank, $25 and bonus; silk, $30; most every other line, $18-$30; stenographer, tall, $30; ledger clerk, $35; Burroughs, Underwood, Elliott-Fisher bkprs., bookkeeper-stenographer, small office, uptown, $25; bookkeeper, tail, $30; file clerk-typist, $22; clerks, $15-$20; some uptown, $30.

MALLOW AGENCY, 510 Times Bldg., 42d St.
STENO.—Auto finance; exp. desired; small office; Col. Circle dist.; $30-$35.
1 Steno., some filing; good chance advancement; G. C. acct., $30. Ledger Clerk, knowledge bkpg. preferred; Penn. Station Bldg.; $25. 1 Steno., small office, Times Sq. Sect.; $25. Many other attractive openings. Call 9-2.

THE PERSONNEL COMPANY,
9 Church St., bet. Cortlandt-Liberty.
SECY., $30; STENOS., temp.-perm., $25-$28.
TYPISTS, good opportunities, $18-$22.
TYPIST-CLERKS, $17-$28.
BILL. CLK., temp., 2 mos., $25-$27-$50.
FILE CLERKS, exp. and beginners, $17-$22.
CLERKS, statistical and general, $17-$20.
SWITCHB'D, 2 yrs. C. O., 2 yrs. coml., $20

STENOGRAPHERS.

Billing typist	$18-$24
Comptometer-typist	$25
Elliott-Fisher bookpr., young	$23
Ledger clerk	$18
Clerks, file	$18
Juniors	$16-$12

PERSONNEL PLACEMENT, 17 W. 42D.

20TH CENTURY EMPLOYMENT SERVICE,
200 BROADWAY. THIRD FLOOR.
Secretary—Finds; good at detail.....$30
Secys.-Stenos.—All lines.....$18-$30
Typists—$15-$25. Dictaphone Opers....$23-$25
Multigraph-Typist—$20. Compt. oper.....$25
Ledger Clerks—Accts.....$20-$22
E. Fisher Billers, $20-$22. Clerks.....$15-$18

REID COMMERCIAL, 507 5TH AV.
SECY., insurance brokerage exp.....$35
SECY., college grad., beginner.....$25
SECY.-STENOS. (many positions).....$15-$15
TYPISTS, exp. beginners, $25-$15.
CLERKS, experienced, all lines.....$25-$15
CLERKS, TYPISTS, beginners, $20-$15.

MISS SULLIVAN
366 5TH AV., WISCONSIN 1685.
Secy., with law exp., $45; with Wall St., $35; secy., college grad., $35; steno., eng. exp., $28-$30; file clerk, $25; typist with knowledge of bookkeeping, $23-$25.

WEAVER EMPLOYMENT SERVICE,
11 EAST 45TH ST.
Secy.-stenos., $25-$30; various positions, $25-$30; beginners, $18-$20; clerks, knowledge comptometer, $22; clerk, little typing, $30; file clerk, $18.

BUSINESS EFFICIENCY BUREAU,
507 5TH AV. (42D).
Stenographers, $25; receptionists, knowledge of stenography, $25; clerks, several, $18; cashier, $20; switchboard operator, $22.

HIRST OCCUPATIONAL EXCHANGE
60 BROADWAY
Highest salaried positions for all classes of office employes. Exper. man clerk, hrs. 9:30 to 5, $25. E.-F. billing oper., $35-$25.

PLACEMENT CO., 15 EAST 40TH ST.
Secy.-stenographer, adv. agency.....$50
Secy.-steno., some bookkeeping.....$35
Several stenos., small offices.....$25-$30
Bill clerk, some compt. exp.....$20-$22

HORN COMMERCIAL AGENCY,
503 5th Av. (Entrance 42d St.)
Secretary-Stenographer—Theatrical ex.$28-$30
Stenographer, small office.....$25
Stenographers, beginners.....$15-$18

STENOGRAPHERS, secretaries, law; dictaphone, Elliott-Fisher comptometer-typist.
EMPLOY-EASE COMPANY,
40 Clinton St., Newark.

PERSONNEL EXCHANGE, 114 LIBERTY.
Many attractive openings in cool, airy offices; good salaries; personal attention and interest accorded each applicant.

MABEL F. CHUMLEY, 25 West 42d St.
Secretary, $30; stenographers, $25; typists, $20; clerks, $18; dictaphone, graphotype operators, $25.

LOIS ANNE STONE, 32 BROADWAY.
Typists who can operate monitor switchboards, $18-$22; stenographers, small offices, $25.

PERSONNEL SERVICE, 2 RECTOR.
Bank bookkeeper, good stenographic positions; typists.

FEMALE HELP WANTED.

Employment Agencies.

AMERICAN
Employment Exchange, Inc.
150 BROADWAY
and
41 EAST 42ND STREET

LIBRARIAN—Knowl. technical terms; college grad.; working knowledge German, some French .....$35-$40 start

STENOGRAPHERS-SECRETARIES.
Two; advertising positions.....$35
To busy exec.; opp. becomes office mgr...$35
French-English dictation.....$30
Brokerage; good future.....$28-$30
Ins., brokerage exp.; small office...$28-$30
And Tel. Oper.; brokerage.....$25
Traffic $25
Textile $25
Law $25
Ins.; exped., able advance.....$22
Brokerage exp., refinement, high school..$22
Prefers rubber exp., not essential.....$22
Appearance, exp., advancement.....$20
Ins.; high sch. desired; exceptional opp..$18
Some exp., about 21 years of age.....$18
Bond; one year's experience.....$18

TYPISTS.
A-1, willing learn dictaphone.....$25
And relief oper., rapid, plug board.....$18
Speed.; high school.....$17 start

MACHINE OPERATORS.
E.-F. Bookkeeper—Financial house...$25-$30
Burroughs Bookkeeper.....$25
Moon-Hopkins $25
Dict. Opers.—Numerous worthwhile pos..$25
Comptometers (3).....$25-$25

BOOKKEEPERS.
Executive, full charge, supervising.....$35
Full charge.....$25

CLERKS.
Knowl. typing; high. sch.; opp.; hrs. 9-4..$15
Two; high sch. grads.; age 18.....$16

CONSOLIDATED AGENCIES,
165 Broadway. 15th Floor.
41 East 42d St. 16th Floor.

PARTIAL LIST OF POSITIONS.
Stenographers:
Secretary, E. 140 St., Hrs. 9-5, closed Sat. during Summer .....$30-$35
Auto. exp., downtown.....$30
Secty. Ins., Brokerage.....$30
Sales Office, only Emp.....$25
Clerk, Bldg. exp. pref., 5th Av., good hours .....$23-$25
Hardware concern, adv.....$20-$22
Clerk, Chemical Co.....$20
Also Plug Switchboard Oper., adv.....$20
Export, unusual opport. $22
With machine concern, Bklyn.....$18
Bookkeepers:
With Manufacturing Co.....$25
Asst. Bookkeeper, L. I. C.....$20
Clerks:
Good at figures.....$20
Experienced, L. I. C.....$75 Mo.
Beginners, some High School.....$12
Typists:
Statements and Accounts.....$25
also correspondent .....$20-$25
with Insurance Co., Bklyn.....$18-$20
downtown Bank, adv. .....$18-$20
some experience, downtown.....$50 Mo.
some clerical, good opport.....$16
Copy work, nice office.....$75 Mo.
L. I. City, advancement.....$75 Mo.
Device Operators:
Burroughs Bkpr., volume work.....$22-$25
Compt. Oper., Insurance Co.....$25
Compt. Oper. small office.....$20-$22
Burroughs Calculator, A1 oper.....$25
Rem. Wohl Bookkeeper, Bronx.....$25
Elliott-Fisher Billers (3), good opport. .....$20-$25

OTHER POSITIONS OPEN.
165 Broadway. 41 East 42d St.

NATIONAL
EMPLOYMENT EXCHANGE
Hudson Terminal Building,
30 Church St., N. Y. C.

Dept. A—MISS LAIRD.
Law Steno—(5); age 25-30.....$35
Bkpr.—Charge office; some steno.....$35
Bkpr.—Uptown; exp.....$30-$35
Steno—Uptown; tech.....$30
Temp. Stenos—Two, all summer.....$30-$35

Dept. B—MRS. NEWINS.
Steno.—D.T.; real est. exp. pfd.....$25-$30
Steno—D.T.; some legal exp.....$25
Steno—D. T.; impt. and exped. exp.....$25-$30
Steno—D. T.; assist. personnel mgr.....$25
Steno—Up.T.; 4-1 typist.....$100 mo.
Ledger Clerk—Quick and accurate.....$25
Clerk—Bklyn.; payroll exp.; age 25.....$23

Dept. D—MISS LOOMIS.
Steno—Uptown banking corp.; exp....$18-$20
Steno—Experience in sales dpt.....$18
Typist—Sales dpt., rapid.....$18

The NATIONAL,
30 Church St.

THE BEST
EMPLOYMENT AGENCY, INC.,
103 Park Av. (41st), Grand Central.

SEC'Y-STENOS.—Many .....$25-$28-$30-$35
STENOS.—All lines of beauty.....$18-$30
STENOGRAPHER—Staten Island $27
COLLEGE Girl—Know. steno.; future.....$25
TYPISTS—Interesting clerical work.....$23
TYPISTS—42d St., $22; others.....$18-$25
CLERKS—Some college training.....$18-$23
CLERKS—Some H. S. training.....$16-$22
LEDGER CLERKS—$16-$22; Bklyn.....$17
ASST. BKPR.—Typist, uptown.....$20-$23
COMPTOMETER and OPR.-Typist.....$20-$25
DICTAPHONE Operators—Future .....$20-$30
CLERK-TYPIST—Harlem; start.....$20
CLERK-TYPIST—Relief tele. opr.....$20
FILE CLERK—Good handwriting.....$16
BOOKKEEPER—Beginner; advancement..$15
CLERKS—No experience necessary.....$15
Positions Worth Investigation.

Instruction.

LEARN CANDY MAKING,
ORIGINAL SCHOOL—12TH YEAR.
Woman's field for independence; earn money at home or in smart shop; expert instructions under supervision of Elinor G. Hanna, Principal (formerly with Page & Shaw); resident and correspondence courses; quickly learned; over 1,000 graduates; many operating their own shops. Send for Booklet A or call to see students' candies.
THE CANDY INSTITUTE,
60 WEST 50TH ST. CIRCLE 6086.

SHORTHAND AND TYPEWRITING
in ONE MONTH by Professor Miller, who taught at Columbia Univ. 5 years. Open all year. Rooms fan cooled.
MILLER INSTITUTE OF SHORTHAND,
1,465 Broadway at 42d St. Phone Bryant 7180
No connection with any other school.

SPECIAL $50 COURSE,
$10 starts it now. Ends June, July, August.
BASSE ACADEMY OF BEAUTY CULTURE,
20 East 46th St.
Here you receive practical instructions under trained experts; convenient terms; don't hesitate, call on us any time.
HOTELS NEED TRAINED WOMEN—Nation-wide demand for high-salaried executives; past experience unnecessary; we train you by mail and put you in touch with big opportunities everywhere. Write at once for particulars. Lewis Hotel Training Schools, Desk 118, Washington, D. C.

SPECIAL SUMMER RATES.
Be a private secretary; salaries average $25 to $40 a week after only 30 to 60 days' coaching; illustrative lessons. Moon's Secretarial Schools. 50 East 42d St., and 214 Livingston St., Brooklyn.

SELF-SUPPORT IN A MONTH.
We train and place girls and women; term three or four weeks; day or n'g classes. Call or phone
NEW YORK SCHOOL OF FILING,
19 West 44th St.

LEARN candy making; simple, profitable; special Summer course. Director Dorit K. Weigert, instructor Y. W. C. A. IRIDOR SCHOOL FOR PROFESSIONAL CANDY MAKERS, 17 West 49th St.

THE U. S. SECRETARIAL SCHOOL,
527 5th Av., at 44th St.
The oldest and pre-eminently the most successful; prepares for and obtains excellent secretarial positions. Write for Catalogue 10.

SHORTHAND, TYPEWRITING "30 DAYS"
MRS. MILLER, Inc., 217 West 125th St.
Morningside 7417. Evening session.

DOMESTIC HELP WANTED

Rate 55 cents per agate line.

FEMALE.

COUPLE to take care of private home during Summer months. 221 West 79th.

GIRL for light housework, afternoons only; reference. 119 Audubon Av. Apt. F2.

GOVERNESS, college girl or school teacher, to take care of two children 4 and 5 years old in the Adirondacks for the Summer; moderate compensation. W 224 Times.

HOUSEKEEPER, cook; experienced; middle-aged woman to take entire charge of home in New Jersey; adult family; good, comfortable home with congenial family. Write, stating full particulars, salary, experience, references, &c., 509-S, 286 5th Av.

HOUSEKEEPER—Unusual chance for elderly woman wanting good home in country as working housekeeper; couple; moderate pay; earn extra sewing; give phone. L 371 Times.

HOUSEWORKER, general; small bungalow, seashore; German, Swedish preferred; experienced, good plain cook; serve table; no washing; family 3 adults; references required. Apply 133 West 75th, Thursday, 9-12 A. M.

HOUSEWORKER, excellent cook; white; references. Wolff, 115 West 73d. Trafalgar 3062.

HOUSEWORKER, general, white; bungalow apartment; unusual. Jones, 158 West 81st.

JANITRESS, neat appearance, for apartment house; no switchboard, no cellar work. Apply 9:30 and 10. 149 West 12th.

NURSE, practical, to care for invalid, Pasternak, 180 Hooper, Brooklyn, first floor.

NURSE, white, experienced; 2 children; references. 316 West 79th, Apt. 5W.

NURSE, young and refined, take full charge two girls 5 years and 15 months old, for business people; applicant must be intelligent and have a pleasing personality. Care of Bon Ton, Mrs. Steinhauser, 264 6th Av.

NURSE, graduate, for night supervisor in hospital; must be over 30 and have had similar experience. Z 2329 Times Annex.

NURSE, graduate, for general floor duty in private pavilion. 420 East 59th.

NURSERY GOVERNESS—Must speak good French, understand music; adaptable and willing; references required. 170 West 59th, Apartment 5E.

YOUNG GIRL to look after two children, 10 and 5, and willing to go to the country near New York for Summer. Riverside 9781.

YOUNG LADY 25 to 35, care for two children 2½ and 4½; experience necessary; light housework; doctor's apartment; good salary. 250 Lexington Av. (35th).

MALE.

COUPLE—For private family, Adirondacks, to make themselves generally useful; man must be competent mechanic and chauffeur; woman to do general housework; living quarter furnished; state wages and experience. T 378 Times.

COUPLE—Gardener, chauffeur, cook, housework for Mount Vernon; good home; $125 per month. W 217 Times.

GARDENER—Man about 40 years old, single, active; experienced in lawn, garden and greenhouse work; first-class references required; position at Long Beach; salary $65 month, room and board. Apply Mr. Lane, Salmon Realty Corp., 144 West 72d St.

MALE HELP WANTED.

ACCOUNTANT-EXECUTIVE; must have prepared monthly statements and capable of supervising office detail; salary $35. T 38 Times.

MALE HELP WANTED.

ACCOUNTANT, junior, in office of C. P. A.s; must be able to type reports during stenographer's vacation. T 386 Times.

MALE HELP WANTED.

ACCOUNTANT, junior, by firm of New York C. P. As; state age, education, experience, references. W 215 Times.

ADVERTISING SPACE SALESMEN wanted by established publication; a profitable opportunity for energetic men; commission basis, drawing account if sales justify same. Call Mr. Thomas, 9-12, Room 631, 280 Bway.

ARCH. DRAFTSMAN, junior, experienced. Room 510, 2 Hudson St., Yonkers, N. Y.

ARTIST WANTED.
High-class lace and embroidery concern is looking for an original designer, male or female. Technical experience not necessary, but must have creative ability. Sketches to be submitted at interview, daily between 10-12 A. M. and 2-4 P. M., at 250 West 40th St., 11th floor.

ASSISTANT BOOKKEEPER for chair sales store; state age, experience and salary in letter. W 219 Times.

AUTO MECHANIC, experienced; steady position. Call after 9 A. M., 105 East 127th.

BOOKKEEPER, assistant, manufacturing business; must reside in Brooklyn; age about 25 years; state experience and salary desired. Z 2285 Times Annex.

BOOKKEEPER, experienced on Boston ledgers; large New York bank; apply stating age, experience, salary expected. R 537 Times Downtown.

BOOKKEEPER-TYPIST, young man as assistant; excellent opportunity for advancement; salary $18; retail lumber yard. W 1139 Times Harlem.

BOOKKEEPER, thoroughly experienced, to take entire charge of office; Ford line experience preferred; state age, salary and experience. R 648 Times Downtown.

BOOKKEEPER and office manager; must be thoroughly experienced, over 35 years old; give reference. G 833 Times Downtown.

BOY, bright, energetic, large ribbon stock-room; experience unnecessary; opportunity for advancement; state age and salary expected. Box 617, 2501 World Tower Building.

BOY wanted, 17 or 18 years old, by dry goods commission house; excellent opportunity for advancement. P. O. Box 134, Madison Square Station, New York City.

BOY wanted for large real estate and insurance office; must have previous insurance experience; permanent position with future for bright boy. V 139 Times.

BOY, make himself generally useful in office; salary start $10; state age and references. H. H., 618 Times Downtown.

BOY—To run errands and make himself useful. Daslans, Inc., 142 West 44th.

BUILDING MANAGER—Experienced man to manage department and solicit new business; salary and commission. Hall & Stern, 1,165 Broadway.

BUYER.

Capable, aggressive, energetic buyer for blankets and domestics. Apply by letter or in person.

L. S. PLAUT & CO., NEWARK, N. J.

CAMP PHYSICIAN, with completed internship; conscientious, energetic; Jewish boys' camp; horseback instructor also wanted. J 976 Times Downtown.

CASHIER-CLERK; must be experienced and willing to work irregular hours, seven days week; give qualifications, nationality and experience in detail; salary $30. T 382 Times.

CLERK—EXPORT DIVISION OF NATIONALLY KNOWN CONCERN REQUIRES SENIOR EXPORT CLERK WHO MUST BE QUALIFIED TO HANDLE SHIPPING DOCUMENTS AND EXPORT CORRESPONDENCE; SALARY $150 MONTH. WRITE, GIVING FULL DETAILS AS TO EXPERIENCE, AGE, EDUCATION AND RELIGION. BOX 621, 2501 WORLD TOWER BUILDING.

CLERK for important statistical work; experience on stock quotations essential; must be able to read ticker; accurate worker; about 28 years; position temporary, lasting indefinitely; possibility of permanent connection; salary $30. Call after 9 A. M. at 229 West 43d St., 13th floor.

CLERK, middle-aged man, with automobile sales experience. E. Wildermuch, 1,061 Atlantic Av., Brooklyn.

COMPOSITOR, makeup and stone, publications, understanding Italian preferred. V 629 Times Downtown.

DELIVERY DEPARTMENT MANAGER.

One with department store experience preferred; must be capable of taking full control of delivery department; thorough knowledge of New York City and its environs required; must be able to handle chauffeurs and drivers in a diplomatic manner. Address

P 199 TIMES.

DRAFTSMEN

who have ten years' or more experience in drawing office on MECHANICAL design and are competent to check drawings; we need only experienced men; positions are not temporary; location Pittsburgh, Pa.

CALL FOR INTERVIEW AT
467 10TH AV., CORNER 36TH ST.,
on Thursday and Friday Evenings, June 18 and 19, between 7 and 10 P. M.

Inquire for Mr. D. E. Sawhill,
Representing the Westinghouse Electric and Manufacturing Co.

DRAFTSMAN, familiar with design of steam pumps, condensers and heaters. W 195 Times.

DRAFTSMAN, architectural; first class; immediately available. A. Martin, 34 West 28th.

DRAFTSMAN, accustomed to laying out ornamental iron work. Williams, 430 East 102d.

DRAFTSMAN, mechanical, one with locomotive experience preferred. W 161 Times.

DRUG CLERK, registered; wanted at least until Oct. 1; man with Rexall store experience preferred. Reply by letter giving reference, experience and religion. McBride Drug Stores, Inc., Kingston, N. Y.

ESTIMATOR and salesman for ornamental and miscellaneous iron. Experienced man only to apply. A man who has acquaintance among architects and contractors. Williams, 430 East 102d.

FLORIST, good, reliable and dependable; references. Behr, Inc., 161 Madison Av.

HAIRDRESSER, artist, experienced only. ROBERT, 675 5TH AV.

ICE CREAM MAKERS; experienced. De Luxe Ice Cream Co., 593 East 152d.

JANITOR for hot water tenement. Write Harry Weitz, 149 Suffolk St.

MAN—Tall and slender for special officer. Call Thursday 11 A. M., Loew's State Theatre, 1,540 Broadway.

MANAGER.

If you want a permanent position with a concern that has been in the retail confectionery business over 50 years, and if you are experienced in restaurant or tea room work, write me a letter, giving your age, experience and references. Box 619, 2501 World Tower Bldg.

MECHANICAL ENGINEER wanted, young, 24 to 30 years of age, or experienced draftsman; should have mechanical design ability; good and steady position for right man; location, Stamford, Conn. Z 2311 Times Annex.

MECHANIC, Ford; only man with experience need apply; exceptional opportunity. Call before 9 A. M., Tremont Auto Sales, 1,074-80 East Tremont Av., Bronx.

MORTGAGE PLACER, experienced man, has good opportunity for advancement. Write only Geo. E. Collins Co., 11 East 42d.

OFFICE BOY for transportation concern; must be alert, bright and neat; reply in own handwriting, giving age, education, religion, &c. V 683 Times Downtown.

OFFSET PRESSMAN wanted, first class, to run Potter press in Rhode Island; must have had experience in all classes of commercial and color work. Write Z 2077 Times Annex.

REAL ESTATE renting man; must have had experience in mid-town zone; drawing account. Hell & Stern, 1,165 Broadway.

RECEIVING TELLER, experienced; large New York bank; apply stating age, experience, salary expected. R 638 Times Downtown.

SECRETARY-STENOGRAPHER to executive of large publishing house; preference given to one with thorough knowledge of radio; give complete details as to age, experience and salary expected in first letter. R 640 Times Downtown.

SHEET WRITERS,
DELIVERY PACKERS.

OPPENHEIM, COLLINS & CO.,
34th Street West.

Require immediately a number of experienced

SHEET WRITERS,
ALSO
DELIVERY PACKERS.

Excellent opportunities, open to desirable applicants. Apply in basement.

MALE HELP WANTED.

SHIPPING CLERK—A man experienced in routing, making deliveries in Greater New York; must know city thoroughly; excellent opportunity; reply, stating age, experience and salary. Box 66, 1204 St. James Bldg.

SHIPPING CLERK, experienced men's hats and caps; chance for advancement; young man with knowledge of hats and caps; state references first letter. W 176 Times.

SUPERINTENDENT, thoroughly experienced, for west side elevator apartment; salary $100 month; state references in full. V 147 Times.

TRANSFERRER wanted, must be first-class man; work in Rhode Island. Write Z 2083 Times Annex.

WINDOW TRIMMERS,
experienced in trimming men's clothing and furnishings window. Apply today 9 A. M., WEBER & HEILBRONER,
241 Broadway.

YOUNG MAN, experienced stock and shipping department of wholesale hardware; no others need apply; excellent opportunity. Charles J. Smith & Co., 180 Worth St.

YOUNG MEN, young women, with large following in Jewish American cafe in city, to represent adult camp; excellent commissions. T 385 Times.

YOUNG MAN, capable, collect and investigate. Weinbrot Furniture Co., 2,085 2d Av., at 106th St.

YOUNG MAN for real estate office, high school education; reference; no experience. Apply 77 West Burnside Av., Bronx.

YOUNG MAN for stock room auto service station; $15 bond. W 1135 Times Harlem.

YOUNG MAN as bill clerk; good at figures. Address P. O. Box 43, Station W, B'klyn.

WANTED BUYER FOR JUNIOR, INFANTS' WEAR, SHIRTWAISTS AND SKIRT DEPARTMENTS.

Interested only in young people who know the market thoroughly and have made a success.

Apply by letter only to A. STANLEY BRAGER, care BRAGER DEPARTMENT STORE, BALTIMORE, MD.

RECENT GRADUATE OF HIGH SCHOOL
Real estate firm desires bright young man with ambition; write, stating education, age, religion and salary desired; will consider applicants who cannot start to work until after graduation this Summer. V 625 Times Downtown.

COST DEPARTMENT—Large knitting mill has excellent opening for young man, 21-24 years of age, who has had some experience in cost work; bright future and congenial surroundings for right man; reply in own handwriting, stating experience, reference and salary desired. Box 168, 228 West 42d St.

BANK, handy to Grand Central Depot, can use boy as a beginner; experience unnecessary; knowledge of typewriting will be helpful. Apply in own handwriting, stating age, P. O. Box 5, Times Square Station.

WANTED, in the office of a publishing house, a man to make up publication and devote spare time to securing advertising. Address, stating salary, experience, &c., 634 Times Downtown.

Employment Agencies.

TRINITY EMPLOYMENT BUREAU,
70 Wall St. Hanover 0780.
TECHNICAL DEPARTMENT:
DESIGNER—Reinfed. concrete, city.....$60
DETAILERS—Marine Eng., Diesel, $55-$50
DRAFTSMAN—Mech., sprinkler exp...Open
DRAFTSMAN—Piping, boilers $40
DRAFTSMAN—Structural, mech., N. J., $180 mo.
DRAFTSMAN—Structural (15)...$35-$50 wk.
DRAFTSMAN—Archi., residence ex., $50-$60
DRAFTSMAN—R.R. tar const., L. I.
DESIGNER—Diesel engine or steam loco.
$200-$300 mo.
COLLEGE GRAD., E.E., test. lab..$30 wk.
COLLEGE GRAD., E.E., supervisors recent.
COLLEGE GRAD., radio, Morse code., $1,800 to $2,400 yr.
COLLEGEGRAD., A.B. and B.S., recent.
$25-$30 wk.
FOREMAN, H. H., overhead line const.,
$45 wk.
SWITCHBOARD OPER., So.-Amer. E.E., $225 mo.
COMMERCIAL DEPARTMENT:
STENOS., many positions open.....$26-$30
CLERKS, high school grad.....$20-$25
BOYS. BOYS. BOYS.....$12-$15 wk.
Also many other commercial positions.

HAMILTON EMPLOYMENT SERVICE,
HUDSON TERMINAL BUILDING,
50 CHURCH STREET.
Office.
CANADIAN PACIFIC BUILDING,
342 MADISON AVENUE.
All positions listed at both offices.
DETAILERS—exp. conveying machinery, structural detailers; positions in the South. $35-$50
BOOKKEEPER $25
LEDGER CLERK—over 25 or 30 .....$25
ORDER CLERK $25
STENOGRAPHER, BOOKKEEPER $25
STENOGRAPHER, CLERK $25
CLERK $20
ASST. BKPR., Long Island City.....$20
LEDGER CLERK $20
TYPIST, CLERK $20
BOARD BOY $18
BOYS. BOYS. BOYS
Best firms; good future; call from 8:30 on; start today $15
MANY OTHER OPENINGS.

BROADWAY EMPLOYMENT AGENCY,
1,016 Selden Lane-Hours 8:30 to 5.
COMMERCIAL—Accountant, public exp., $40. Salesmen, food products, Jersey resident, $35. Asst. Supt., office bldg., $1,800. Ledger Clerks (3), accts. rec., $125 mo. Bkpr., uptown, $125 mo. Cashier, bkpr., 23 yrs., $25. Clerk, some steno., $115. Stock record clerks (2), $24. Typists, uptown, $25. Stock clerks (2), husky, $24. Clerks, studying accts., $100 mo. Jr. Steno., $23.
BANKING—Mtge. Salesman, $1,800. Pay and Rec. Tellers, $1,800. Head Rack Clerk, $1,800. Asst. Gen. Ledger Bkpr., $1,600. Floater, $1,600. Transfer Auditors, $1,600. P. & S. Clerk, brokerage, $30. Asst. Collection Clerk, $1,500. Rec. Tellers (4), $1,500. Bostons, Burroughs, Indivs., to $1,700. Racks (10), days, nights, $1,500.

POSITION SECURING BUREAU,
206 Broadway, cor. Fulton. Room 312
Fire loss corresp., $2,500; auto, fire and theft underwriter, $2,100; compensation and elevator, $2,000; mtge. loan, $2,000; proof-of-loss checker, $2,000; cancellation and endorsement clerk, casualty, $1,800; policy checker, brokerage, $1,800.
Bkpr. D. E., knowl. Elliott-Fisher billing mach., $1,800; Boston ledger bkprs., up to $1,700; floater, bank exper., $1,600; D. E. bkpr., knowl. securities, $1,500; Jr. Boston ledger bkpr., Bklyn., $1,440's stock transfer bkprs., $1,400; bkpr., single-entry, 20-25 yrs., $1,320; jr. auditors and bkprs., $1,200; add. mach. oper., bank exper., $1,000.

THE PERSONNEL COMPANY,
9 Church St., bet. Cortlandt-Liberty.
CREDIT MAN, bank exper., exceptional opp., small bank, understand head $1,800
FOREIGN MONEY Man, bank..$2,000-$3,000
BANK AUDITORS, bank exper..$1,800-$2,400
BOOKKEEPER, advertising agency...$25-$50
STATISTICAL Clerk, accounting.....$100
TELEGRAPHER, bank.....Salary open
BANK Collection Dept.....$1,200-$1,300
RACK CLERKS, 4 to 11 P. M.....$1,300
COLLEGE MEN, learn banking.....$1,500
BANK CLERKS, good exper.....$1,200-$1,400
BOOKKEEPERS, good exper.....$25-$35

THE BEST
EMPLOYMENT AGENCY, INC.,
103 Park Av. (41st), Grand Central.

SUPERINTENDENT, lithograph plant..Open
Advertising space buyer, agency.....$55
Advtg. contact man, food products.....$50
STOCK CLERK, hardware exp.....$23
AUDITOR; finance school graduate.....$25
JR. CLERKS; some high school.....$16-$18
Office Boys, messengers; many.....$12-15
Engineering positions worth investigating.

THE BRENTON COMPANY,
50 Church St., Room 879, 3d floor.
SALESMEN, bldg. material, Westchester or L. I., own car.....Expen., com. and $40
BURROUGHS BOOKKEEPERS $1,800
BOSTON LEDGER Bookkeepers..$1,400-$1,500
PAYING TELLER, Harlem.....$1,500
RACK CLERKS .....$1,200-$1,500
TYPISTS .....$1,200-$1,400
SALESMEN, book, canvass.....Com. & $25
STENOGRAPHER, beginner $15
JR. CLERKS (several) .....$70-$75

EXECUTIVE SERVICE CORPORATION,
1,016 Pershing Square Building.
MAN & WIFE, mtg. vacation home; children; excellent character .....$150 Mo.
SEC.-STENOG., Splendid advancement...$35
STATISTICIAN, Chart and Graph. work..$30
CLERKS (2), Accounts payable.....$30
BOOKKEEPERS, Sev. good openings.....$25
STENOGS., Sev. good openings.....$25

JUNIOR STENOGRAPHERS.
Auto parts clerk, New Rochelle, $35; Jr. Acct. or Bookpr., about 27 yrs., Anglo Saxon, $30-$35; Chief Clerk, exped. as such, about 32 yrs., Anglo Saxon, about $3,000; Typist, $18.
PERSONNEL PLACEMENT, 17 WEST 42D

The POLYTECHNIC & COMMERCIAL Bur.,
38 Park Row. Cortlandt 3060.
Exprnced Salesmen, Desnrs., Diesel eng.; plants; waterwks., maps...$25 wk.-$300 mo. Estimators, contrctg.; heating, ventilating, elec.

MUTUAL BUSINESS SERVICE,
15 Park Row. Room 2515.
STENO., steamship office .....$115 mo.
TYPIST-CLERK .....$100 mo.
ASST. SHIPPING CLERK $16

MALE HELP WANTED.

Employment Agencies.

R. A. FOUST & CO., INC.
EMPLOYMENT SPECIALISTS,
19th Floor, 165 B'way, Corti. 5494.
BANKING & BROKERAGE DEPT.
(Mr. Foust).
EXECUTIVE, gen'l, exper., under 30 years $4,000
NEW BUSINESS MAN, exper.....Open
TITLE READERS, EXAMINERS, SEARCHERS, LAWYERS, exper. up to $5,000
SR. BROKERAGE CLK., bond hse...$50-$60
ACCOUNTANT, Publ., exper.....$3,000
ORDER CLK., to learn trading.....Open
NIGHT PAYING TELLERS (2), exper. $1,800-$3,000
TELLER, live in Jersey.....$1,800
SR. BANK CLKS. (2), exper.....Open
MGR. BLOCK & RACK DEPT., exper...$1,800
STENO. SEC'Y, good at figures...$160 mo.
P. & S. CLK., light, figure bond basis..$50
TRANSFER AUDITOR, exper.....$1,500
RECEIVING TELLERS (2) exper....$1,500
BOSTON LEDGER BKPRS. (20), exp. $1,500-$1,700
CABLE CLERKS, exper.....$1,500
STOCK TRANSFER CLK., exper.....$1,300
NIGHT MAIL TELLER, exper.....$150 mo.
D. E. BKPR., Jamaica.....$1,800
JR. STENO., speak Italian.....$30
BURROUGHS & ADD. MACH. OPS., exp.....$1,000
RACK CLKS., night & day shifts, $1,000-$2,000
TYPISTS, touch, one cable clk.....Open
JUNIOR, add. mach., exper.....$17 wk.

Commercial Dept. (Mr. Howland).
ASST. GEN. MGR., thoro. exp. teas, coffees, spices.....Open
ADV. ART DIR., exper. administrator..$6,000
BUYER, toilet goods, cosmetics, &c., dept. store or similar exp.....$6,000
SALESMAN, interior decor. exp., out of town.....$5,000
SALESMEN (2), cutlery exp., to trade, speak German, West. territory..$3,000 & exp.
ADV. AGCY. COPY WRITER, acct. exec.....$3,000
SALESMAN, exp., selling dept. & rst. stores, elect. line.....$55
DRAFTSMAN, struct. steel & concrete, N. J.....$45
CHEMIST, oil & water, S. A.....$46
SALES CORR., Coll., educ., about 28, expd., branch off. meth., some sales exp.....$35
ESTIMATOR, Interior woodwork & trim..$50
MARGIN CLK., Recent Wall St. exp...$45
CASHIER, Ins. general $40
FIRE ADJUSTER, Mail or in person.....$40
SALES CORRES. (3).....$30-$35
JR. ACCTS., C. P. A. firm.....$30-$35
FOREIGN DOC. CLK., Al penman, bank..$30
BKPRS. Comml., banking, broker...$25-$30
E. F. BK

THE WEATHER.

WASHINGTON, June 17.—The Northwestern disturbance has moved eastward to the Northern lake region and it has been attended by showers and local thunderstorms over a wide area from the Rocky Mountain region eastward. The weather has remained fair, however, in the Atlantic States and Northern Virginia. The temperature has risen in the lake region, North Dakota, Southern Manitoba and from the North Pacific Coast eastward to Montana and Wyoming. Elsewhere it has not changed materially.

The Northern disturbance will continue to move eastward and it will be attended by showers Thursday almost generally in the Washington forecast district. Generally fair weather will prevail Friday in the middle and northern sections east of the Mississippi River, but there will be local thunder showers in the South Atlantic and East Gulf States. The temperature will be somewhat higher Thursday in the Middle Atlantic and North Atlantic States and somewhat local showers Thursday night in the lower lake region, the lower Ohio Valley and Tennessee.

COUNTRY-WIDE WEATHER CONDITIONS.

In the following record of observations at United States Weather Bureau stations yesterday the temperatures given are the highest during the twenty hours from 8 A. M. to 8 P. M. and the lowest during the preceding twelve hours from 8 P. M. to 8 A. M.; the barometer reading and condition recorded at 8 P. M., and the rainfall is for the twenty-four hours ended at 8 P. M.

Temperature.Barom-Rain-

Station.	*High.*	*Low.*	*ter.*	*fall.*	*Weather.*
Abilene	96	72	27.76	..	Clear
Albany	78	50	29.86	..	Cloudy
Atlanta	90	74	30.00	..	Clear
Atlantic City	72	52	29.94	..	Cloudy
Baltimore	80	64	29.90	..	Rain
Bismarck	74	58	29.94	..	Clear
Boston	80	56	29.94	..	Clear
Buffalo	78	52	29.72	..	Pt. Cl'dy
Charleston	88	76	30.04	..	Clear
Chicago	90	60	29.76	.84	Clear
Cincinnati	88	66	29.86	.36	Cloudy
Cleveland	80	56	29.78	.12	Cloudy
Denver	78	56	29.92	.02	Cloudy
Detroit	78	54	29.74	.06	Clear
Galveston	82	72	30.02	.50	Clear
Helena	74	48	29.88	..	Pt. Cl'dy
Indianapolis	82	70	29.86	.28	Pt. Cl'dy
Jacksonville	92	76	30.06	..	Pt. Cl'dy
Kansas City	94	72	29.82	..	Rain
Los Angeles	70	58	29.90	..	Clear
Miami	86	78	30.06	..	Clear
Milwaukee	86	52	29.72	.48	Clear
Minneapolis-St. Paul	76	62	29.76	.80	Pt. Cl'dy
New Orleans	88	76	30.00	.02	Pt. Cl'dy
New York	73	58	29.94	..	Cloudy
Oklahoma	100	76	29.76	..	Clear
Philadelphia	82	62	29.94	..	Cloudy
Pittsburgh	82	60	29.86	.02	Cloudy
Portland, Me.	72	50	29.92	..	Pt. Cl'dy
Portland, Ore.	78	52	29.94	..	Clear
Salt Lake City	74	52	29.94	..	Clear
San Antonio	96	74	29.92	..	Pt. Cl'dy
San Diego	66	62	29.92	..	Clear
San Francisco	68	52	29.88	..	Clear
Seattle	70	52	30.00	..	Clear
St. Louis	96	72	29.82	..	Clear
Washington	84	62	29.90	..	Cloudy

Western New York and Western Pennsylvania—Showers Thursday morning, followed by clearing Thursday afternoon; cooler. Friday fair.

Western New York—Showers and probably local thunderstorms Thursday, somewhat warmer in south portion Thursday. Friday fair; cooler in north portion.

Northern New England—Showers Thursday. Friday fair; moderate temperature.

Southern New England, New Jersey and Delaware—Showers and possibly local thunderstorms and somewhat warmer Thursday. Friday fair.

Eastern Pennsylvania and Maryland—Showers and possibly local thunderstorms and slightly warmer Thursday. Friday fair.

NEW YORK CITY WEATHER RECORDS.

Official Temperature.

8 AM.	69	12 M.	70	4 PM.	67
6 AM.	69	1 PM.	71	7 PM.	66
8 AM.	63	2 PM.	72	8 PM.	66
9 AM.	67	3 PM.	71	9 PM.	66
10 AM.	70	4 PM.	70		
11 AM.	71	5 PM.	68		

Average temperature yesterday, 68.
Average same date last year, 69.
Average same date for 46 years, 69.
High yesterday, 73, at 1:50 P. M.; low, 58, at 4:40 A. M.

Barometer—8 A. M., 34.09; 8 P. M., 29.84.
Humidity—8 A. M., 51; 8 P. M., 71.
Wind—8 A. M., southwest, velocity 5 miles; 8 P. M., south, velocity 12 miles.
Weather—8 A. M., clear; 8 P. M., cloudy.

Weather in Cotton and Grain States.

Special to The New York Times.

WASHINGTON, June 17.—Forecast:

North Carolina—Local thunder showers Thursday and possibly Friday; little change in temperature.

South Carolina—Partly cloudy Thursday and Friday; probably local thunder showers Friday in extreme north Thursday.

Georgia, Florida, Alabama, Mississippi—Partly cloudy with scattered thunder showers Thursday and Friday.

Tennessee, Kentucky—Partly cloudy, probably local thunder showers Thursday; somewhat cooler Thursday night; Friday fair.

Ohio—Thursday, possibly local thunder showers in early morning in south; Friday generally fair; not much change in temperature.

Illinois—Mostly fair in north, probably scattered thunderstorms in south Thursday and Friday; not so warm Thursday.

Indiana—Mostly fair in north and central, probably scattered thunderstorms in extreme south Thursday and Friday; somewhat cooler Thursday in northwest.

Lower Michigan—Mostly fair Thursday and Friday; not so warm Thursday in northeast.

Upper Michigan—Mostly fair Thursday, probably becoming unsettled by Friday; little change in temperature.

Wisconsin—Generally fair Thursday; not so warm in extreme southeast. Friday, increasing cloudiness.

Missouri—Partly cloudy Thursday and Friday, probably scattered thunderstorms; not so warm Thursday in southeast.

Iowa—Mostly fair Thursday. Friday, partly cloudy, moderately warm.

Minnesota—Mostly fair Thursday, some what cooler in northwest; Friday more or less unsettled, warmer in northeast.

North Dakota—More or less unsettled Thursday and Friday, possibly scattered showers or thunderstorms; somewhat warmer Thursday.

South Dakota—Mostly fair Thursday and Friday except possibly scattered thunderstorms; somewhat warmer Thursday.

Nebraska—More or less unsettled Thursday and Friday, possibly scattered showers or thunderstorms; not much change in temperature.

Kansas—More or less unsettled Thursday and Friday probably scattered thunderstorms; not so warm Thursday in southeast.

Montana—More or less unsettled Thursday and Friday, probably scattered showers or thunderstorms; little change in temperature.

Wyoming—More or less unsettled Thursday and Friday with probably showers, not much change in temperature.

Eastern Texas—Thursday and Friday partly cloudy, probably scattered showers near coast.

Western Texas—Thursday and Friday partly cloudy.

Fire Record.

A. M.		Loss.
1:30	1,635 University Av., the Bronx; Benjamin Rubenstein	Trifling
2:15	2,755 Broadway; awning	Not given
2:40	110 Nagle Av.; D. Smith	No damage
10:05	431 W. 52 St., Well & Meyer	Not given
11:30	268 W. 135d St.	Not given
11:35	411 E. 147 St., the Bronx; A. Weil	Trifling
11:45	106 W. 18 St.; Miss Howard	Trifling
12:15	134 Spring St.; Louis Kramer	No damage
12:30	15 Bayard St.; Golden & Simon	Not given
12:50	177 Mulberry St.; P. Libertine	Not given
1:40	30 E. 69 St.; not given	No damage
1:50	2,001 Madison Av.; E. Boyd	Not given
3:15	168 Crosby St.; auto, J. Rosky & Bros.	Trifling
6:55	302 W. 119 St.; L. Delevan	Not given
7:30	310 W. 39 St.; Dimook & Fink	Not given
8:40	340 W. 59 St.; not given	Not given
8:50	614 3 Av.; Aitelielaciuve	Trifling
9:15	859 Broadway (trolley car); not given	Trifling
9:30	241 Avenue A; not given	Trifling
9:40	536 Southern Boulevard, Bronx; not given	Trifling

BANKRUPTCY SALES.

IN THE DISTRICT COURT OF THE United States for the Southern District of New York—In Bankruptcy.—In the matter of JULIUS MARKOWITZ, Bankrupt.—Chas. Shingood, U. S. Auctioneer for the Southern District of New York in Bankruptcy, sells Wednesday, June 24, 1925, by order of the court, at 10:30 A. M., at 450 Willis Av., Borough of Bronx, assets of the above bankrupt, consisting of men's, woman's and children's shoes, fixtures, &c.

LESSER BROTHERS, Attorneys for Receiver, 299 Broadway, New York. Inspection on June 23 and 23.

VIRGINIA'S ENDLESS CAVERNS.

Representatives of the Explorers' Club and the American Museum of Natural History descending on ropes to an unexplored subterranean river during a survey of the endless caverns at Newmarket, Va. The New York Times Rotogravure-Picture Section next Sunday.—Advt.

The Teaching Staff.

The Board of Examiners of the Board of Education placed, as of June 10, 1925, upon the eligible list of persons licensed for service in the Vacation High Schools the names of the following applicants, the list that follows showing subject, name, residence and rating:

Hill 72.19

VACATION HIGH SCHOOL.

Economics.

Brennan, A. T., 215 5th Av., Manhattan 85.76
Steinmetz, W. G., 3,928 116th., Richmond
Greenberg, S., 58 W. 87th St., Man 71.78
Taylor, W. O., South Norwalk, Conn 71.73
Petrie, John C., 3,715 Hicks Pl., Woodside, L. I. 70.79
Schneider, Herbert L., 1,540 St. Nicholas Av., Manhattan 70.77
Cohen, Harry L., 40 Argyle Road, Bklyn. 70.71
Edelstein, David, Edgemere, L. I. 70.71
Mandel, Isidor, 870 Kelly St., Bronx 70.7
Smith, E. S., 540 W. 145th St., Man 70.66
Tooker, E.B., 9,812 Glenwood Rd., Bklyn. 73.85
Warburten, L. A., 503 W. 121st, Man 71.79
Stanton, Bessie, 1,577 Quincy St., Bklyn. 70.71
Houman, A.B., 775 Linden Blvd., Bklyn. 70.7
Drexler, Rose, 490 Bradford St., Bklyn. 70.69

Laboratory Assistant.

Lookwood, C.W., 218 Cumberland, Bklyn. 87.82
Lewis, S. R., 441 Pacific St., Bklyn 73.78
Haut, A., 2,420 Davidson Av., Bronx 72.78
Birnbaum, A., 1,079 Hall Pl., Bronx 72.76
Lev, J, 1,730 President St., Bklyn 72.69
Musk, David, 311 Avenue P, Bklyn 71.82
Kling, Donald, White Plains 71.8
Cohen, E. E., 725 5th St., Man 71.79
Rosenfield, Jacob, 1,523 E. 4th St., Bklyn 71.76
Fletcher, G.L., 354 Wadsworth Av., Man. 71.74
Cegiowski, J. M., Hillside, N. J 70.85
Slingerman, Joseph, 950 Av. St. John, Bx. 70.84
Kohn, Ruth, 211 W. 106th St., Man 70.82
Schleuning, H., 1,129 E. 38th St., Bklyn. 70.82
Menkin, Valy, 1,200 Madison Av., Man. 70.79
Paul, Isidor, 1,728 73d St., Bklyn 70.78
Levant, S., 1,535 Bay Ridge Pl., Bklyn. 70.77
Kirschstein, J., 887 Crotona Pk., N., Bx. 70.76
Fialkoff, A., 441 Stone Av., Bklyn 70.75
Artaie, A. A., 160 Irving Av., Bklyn 70.74
Goldstein, L., 826 Kelly St., Bronx 70.74
Rubin, H. E., 1,000 President St., Bklyn. 70.74
Freund, G. L., 1,775 51st St., Bklyn 70.73
Serra, D. T., 83 Irving Av., Bklyn 70.73
Zimmerman, J. B., 368 E. 96th St., Bkn. 70.72
Brandstadter, S., 1,940 Andrews Av., Bx. 70.7
Zang, S. F., 46 Tapscott St., Bklyn 70.7
Schwartz, M., 588 Wyona St., Bklyn 70.69
Hickson, F. J., 190 W. 10 St., Manhtn. 71.75
Levitt, Marion, 236 E. 23d St., Bklyn. 71.74
Orenstein, Lucy, 874 Longwood Av., Bx. 70.76
Wolf, Augusta, 167 Havemeyer St., Bkn. 70.73
Lehrentheln, H., 123 E. 39th St., Man 70.72
Menkin, Miriam, 1,200 Madison Av., Man. 70.7

Latin.

Douglass, Jeanette M. (June 14, 1924). Gross estate, $7,714; net $6,768 to William C. Douglass, husband and executor. The assets include bank deposits, $826; personal effects, $925; bonds of the Guarantee Trust Company, $2,000; W. S. Straus & Co. $500; Detroit Edison, $513; American Telephone and Telegraph Co. (10 shares), $1,196; American Tobacco (5 pfd.), $512; Standard Oil of New Jersey (5 pfd.), $578; United States Steel (5 pfd.), $593.

Kuntz, Kuniganda, (Jan. 25, 1923). Gross estate, $2,723; net, $2,318, to Jacob Dietler, nephew and executor. The estate consists of money in banks.

Peterson, Peter L. (June 23, 1923). Gross estate, $13,228; net $11,527. To Berhardine Peterson, wife and executrix. $5,158; Ragnhild Peterson, daughter, $6,369. The assets include premises, 22 Gelston Avenue, Brooklyn, $8,185; bank deposits, $4,445; personal effects, $300; Liberty bonds, $297.

Schapiro, Rudolph (April 22). Gross estate, $12,699; net, $7,573. To Lena Bertha Schapiro, executrix, $1,592; Sadie Eszerr, daughter, $931; Mary Schapiro, daughter, $5,050. The assets include premises, 1,012 Bedford Avenue, Brooklyn, $5,000; in Bedford Avenue, near De Kalb Avenue, $5,000; bank deposits, $812; trust accounts, $5,981.

Reserve Corps Orders.

Second Corps Area.

At headquarters, Second Corps Area, Governors Island, these assignments of officers to the training camps were announced yesterday:

Following named officers to active duty July 5 to 19 report to commanding officer, 307th Field Artillery for duty:

TO ARMISTEAD BARKSDALE, JR.

Lt. Col. George W. Mount, Atlantic Highlands, N. J.

Majs. Louis D. Rees, Woodmere, N. Y.; Jacques A. Bouilhuis, Short Hills, N. J.; Samuel W. Laird, Orange, N. J.

Capts. Albert B. Hildebrecht, Trenton, N. J.; Donald A. Quarles, Englewood, N. J.; Edward C. Rose, Trenton, N. J.

1st Lts. George E. Hamilton, Ridgewood, N. J.; James H. Giles, Plainfield, N. J.; Peter S. Hoe, New Brunswick, N. J.; William H. Shaw, Vineland, N. J.; David R. Clapp, Westfield, N. J.; Curtis W. Merrill, Elizabeth, N. J.

2d Lts. Francis S. Farley, Trenton, N. J.; Leighton W. Frome, Merchantville, N. J.; Raymond H. Gage, Audubon, N. J.; Walter J. McCabe, Grovesville, N. J.; Clarke B. Mears, Collingswood, N. J.; Harry Meisels, Plainfield, N. J.; Robert T. Oliphant, Trenton, N. J.; Charles W. Smith, Summit, N. J.; Edward R. Valentine, Westfield, N. J.; Allen P. Wescott, Keyvil, N. J.

1st Lt. John C. Baker Jr., FA-RES, O-140850, F. A. Batt, 61st Cav. Divn, Great Neck, L. I., N. Y., attached for training to the 490th Field Art. G. H. Q., Jan. 14 to 29.

To Fort Tilden, N. Y., officers of the 538th Coast Artillery to active duty July 5 to 19; report to the commanding officer, 539th Coast Artillery (AA) for duty:

5 to 9:

Maj. Alexander Perry, 56 E. 59th St., New York.

Col. Henry D. Cushing, 25 Vanderbilt Av., New York.

Maj. Alexander Perry, 56 E. 59th St., New York.

Capts. Nicholas B. Devereux Jr., Utica, N. Y.; Reynal de St. M. Thebaud, 875 Park Av., N. Y.; Chauncey R. McPherson, Elizabeth, N. J.; Robert J. Wightman, Newark, N. J.; Arthur F. Mesner, Chatham, N. J.

1st Lts. Rowland K. Bennett, Staten Island, N. Y.; Charles H. Berle, Newark, N. J.; Birge W. Kline, 461 4th Av., N. Y.; William B. McGee, 8,855 Myrtle Av., Brooklyn; James P. McKittrick, Union Beach, N. J.; Stuart Lee Sonne, 23 Schermerhorn St., Brooklyn.; Hugh P. Roden, Richmond Hill, L. I. N. Y.; Paul G. Thebaud Jr., 72 44th St., N. Y.

2d Lts. Edward C. Badeau, New Brighton; Charles A. Braun, 968 E. 25th St., Brooklyn; Rhene A. Carreau, 7 Jefferson Av., Brooklyn; Edward J. Coughlin, 241 Adelphi St., Brooklyn; Allan J. Goetzer, 215 W. 101st St., N. Y.; Clinton G. Harris, 190 E. 21st St., Brooklyn; James A. Henderson, 2,715 Grand Concourse, N. Y.; Edward G. Henschel, Baldwin, L. I.; Frank W. Lawe, Fairfield, N. J.; Cecil B. Lillestrale, 8,711 Ft. Hamilton Parkway, Brooklyn; John S. Mayer, St. George, S. I.; Arthur J. Morgan, 232d W. 47th St., N. Y.; Hampton F. Boneberg, Buffalo; Peyton K. Royal, Staten Island; Herbert V. Ryan, Belleville, N. J.; Frank B. Tanner, 23 Beaver St., N. Y.; Gene W. Friel, Tompkinsville, S. I.; Robert L. Wilson, Hamilton, Ontario, Can.

Majs. Thomas F. Bridgman (Med. Res.), 140 Wadsworth Av., N. Y.; Gene W. Farnham, 141 Central Av., Brooklyn.

Capt. Joseph Price (Med. Res.), 130 Wadsworth Av., N. Y.

1st Lt. Pascal Crispino (Chap. Res.), 1,272 58th St., Brooklyn.

TO GOVERNORS ISLAND.

1st Lt. William Schiff, Fin-Res. (assigned to Finance Section, Headquarters 77th Division), 771 Madison Av. New York City, to active duty, June 18 to 30, and report to Corps Area Fin. Officer for duty.

TO FORT HAMILTON, N. Y.

1st Lt. Michael Fiaschetti, M P-Res. (B. A. Group), 106 Clinton Av., Brooklyn, N. Y., report to commanding officer training and instruction on an inactive duty status, July 16 to 30.

TO FORT HANCOCK, N. J.

1st Lt. Charles W. Underwood, A-Res. (B. A. Group), O-1439890, 662 East 21st St., Brooklyn, N. Y., is ordered to active duty July 26 to Aug. 9; report to commanding officer 62d Coast Artillery (Harbor Defense), for duty.

TO FORT ETHAN ALLEN, VT.

Maj. Edward H. Hutton, Med-Res., O-138869, Corning, N. Y., attached for training to the 301st Cavalry, June 16 to 30, and report in person to the commanding officer 301st Cavalry for duty.

National Guard Orders.

Special to The New York Times.

ALBANY, June 17.—These National Guard orders were bulletined in the office of the Adjutant General today:

COMMISSIONS.

Lawes, 1st Lt. Charles O., 245th C. A.; Dunlevy, 2d Lt. Charles M., 102d Engs, for assignment to 1st Lt.

Sharp, 1st Lt. John, 245th C. A., for assignment to Battery A.

RESIGNATIONS.

Sherman, Maj. Thomas R., 53d Inf. Brigade; Sheehan, 1st Lt. Edwin J., 165th Inf.; Williams, 1st Lt. Charles E., 702d Motorcycle Co., hon. discharged.

Naval Orders.

Special to The New York Times.

WASHINGTON, June 17.—The Bureau of Navigation published these orders today:

REAR ADMIRAL.

Pratt, W. V., to Gen. Board, Navy Dept.

CAPTAINS.

Day, G. C., to Nav. Exam. Bd., Washn.
Train, C. R., to Nav. Hosp., Washn.; stok.
Tompkins, J. T., to command Subm. Divs. Battle Flt.

COMMANDERS.

Cook, A. B., to Coordinator 6th Area, Chicago.
Rodgers, J., to Aircraft Squads., Battle Flt.
Keller, C. B., to Nav. War. Coll.
Ades, G. M., to Aide Staff Comdr. Dest. Squads., Battle Flt.
Woodward, C. W., to N. Y. yd.
Smith, H. W., to Bur. Med. and Surg.

LIEUT. COMMANDERS.

Briggs, H. M., to Nav. Acad.
Brown, G. P., to Nav. Train. Sta., San Diego.
Canine, S. R., to Nav. Train. Sta., Hampton Rds.
Wolff, G. W., to the Concord.
Harvey, H. E., to Nav. Med. Schl., Washn.
Collins, H. E., to Bur. Supp. & Accts.
Nelson, G. W., to Phila. yd.
Bates, P. M., to Nav. War Coll.
McComb, M. B., to Pearl Harbor as Comdg. Offr. Air Sta.

LIEUTENANTS.

Farrell, F. L., to Nav. Training Sta., Hampton Rds.
Gardner, W. R., to Boston yd.
Weld, D. M., to the Eagle No. 47.
Hutchison, F. J., to the Vestal.
Mitchell, D. W., to Boston yd.
Barkelew, E. H., to leave of absence.
Pennington, H. D., to 3d Nav. Dist.
Brown, N. A., to Aircraft Factory, Phila. yd.
McCloskey, F. J., to Textile Schl., Phila.
Bartlett, R. C., to the Denver.
Farnsworth, G. O.; Hardison, O. B.; McFall, A. G.; Williams, J. C., to Nav. Acad.
Bullock, D. D., to Charleston yd.
Lehman, H. J., to Mare Id.
Rickertts, J. C., to the Beaufort.
Dockery, E. E., to Divn. 40, Dest. Squad., Scouting Flt.
Duff, J. F., resignation July 5.
Lowry, R. S., resignation accepted.
Flannery, C. T., to Chicago.

Gilbert, Lt. F., died May 19 at Waukegan, Ill.
Mitchell, Lt. J., died June 9 at League Id.
Weeder, T. E. de W., died May 29 at Annapolis.

Estates Appraised.

Manhattan.

FOWLE, ANNIE D. (May 2, 1924). Resident of Massachusetts. Gross New York assets, $4,067; net, $3,827—to sisters, nieces and nephews.

GOODWIN, FREDERICK A. (Feb. 6). Gross assets, $45,748; net, $40,240—to numerous nieces and nephews. Executors, Leslie T. McCurdy and Luke V. Lockwood.

GRAM, BESSIE P. (March 17, 1924). Estate—to numerous relatives. Executor, Harvey B. Gram.

HALSEY, FRANK SPENCER (Aug. 2, 1924). Gross assets, $115,655; net, $106,444, including $6,000 in real estate, $3,395 in cash, $8,059 in insurance and $99,700 in stocks and bonds. Annie S. Halsey, widow, gets life estate in 105 shares of Halsey Realty Co., appraised at $60,756; Mary A. Halsey, sister, a surviving life estate in above. Executors, Annie S. Halsey and Samuel W. Baldwin.

JACKSON, HENRY H. (Sept. 23, 1924). Gross assets, $862,695; net, $825,186—to Diana A. Jackson, widow and executrix, who gets $214,685, and three children, who get $203,401 each.

JANSEN, AMELIA W. (Aug. 29, 1922). Gross New York assets, $28,891; net, $28,041—to Hilda J. Barringer.

McMAHON, JOHN H. (Dec. 13, 1923). Gross assets, $161,107; net, $153,157. Anna B. McMahon, widow, gets $123,157 and is executrix. Brothers and sisters also get bequests.

Kings.

DOUGLASS, JEANETTE M. (June 14, 1924). Gross estate, $7,714; net $6,768 to William C. Douglass, husband and executor. The assets include bank deposits, $826; personal effects, $925; bonds of the Guarantee Trust Company, $2,000; W. S. Straus & Co. $500; Detroit Edison, $513; American Telephone and Telegraph Co. (10 shares), $1,196; American Tobacco (5 pfd.), $512; Standard Oil of New Jersey (5 pfd.), $578; United States Steel (5 pfd.), $593.

KUNTZ, KUNIGANDA, (Jan. 25, 1923). Gross estate, $2,723; net, $2,318, to Jacob Dietler, nephew and executor. The estate consists of money in banks.

PETERSON, PETER L. (June 23, 1923). Gross estate, $13,228; net $11,527. To Berhardine Peterson, wife and executrix. $5,158; Ragnhild Peterson, daughter, $6,369. The assets include premises, 22 Gelston Avenue, Brooklyn, $8,185; bank deposits, $4,445; personal effects, $300; Liberty bonds, $297.

SCHAPIRO, RUDOLPH (April 22). Gross estate, $12,699; net, $7,573. To Lena Bertha Schapiro, executrix, $1,592; Sadie Eszerr, daughter, $931; Mary Schapiro, daughter, $5,050. The assets include premises, 1,012 Bedford Avenue, Brooklyn, $5,000; in Bedford Avenue, near De Kalb Avenue, $5,000; bank deposits, $812; trust accounts, $5,981.

Wills for Probate.

Manhattan.

CURRAN, WILLIAM SR. (June 7). Estate, about $700, to widow and son, William Curran Jr. of 483 West Forty-ninth Street, executor.

RICE, SAMUEL (June 4). Estate more than $1,000,000. Leone R. Rice, widow, gets $500,000 in cash, is a contingent legatee of $250,000, comprising three trust funds and is the residuary legatee. To Hannah Rice, sister, $100,000 and a trust fund of same amount; Joseph M. Rice of Philadelphia, brother, gets $100,000 and a trust fund of that amount; Bella Wallerstein, beneficiary of $75,000 trust fund; Edwin T. Bechtel, $50,000; Federation for the Support of Jewish Philanthropic Societies, $10,000; Mount Sinai Hospital, $10,000; Montefiore Home and Hospital for Chronic Diseases, $10,000; Hospital for Deformative and Joint Diseases, $2,500; Crippled Children's Aider Care Convalescents Home, Inc., $2,500; Home for Aged and Infirm, Yonkers, $2,500, and Beth Israel Association, $2,500. Other relatives received bequests. The widow, a son; Stanley, and Edwin T. Bechtel are executors.

SCHERMERHORN, GRACE (Jan. 11). Estate more than $10,000, to father, William Schermerhorn of entreville, Mich., and other relatives. Executrix, Ethel G. Clarke, 603 West 139th Street.

SHAPIRO, SARAH (June 5). Estate, $4,000. New York Ladies' Auxiliary of the Jewish Relief Society of Denver gets $500; Sheltering Home for Children, $100; numerous other relatives get small bequests, including Benjamin Shapiro, husband, of 221 West Eighty-second Street, who is executor.

SMALL, HENRY (June 7). Estate, more than $100,000. Elizabeth Small, Essex, England, sister, gets $5,000; other relatives get bequests and the residue is divided between the sister and two brothers. Executrix is Louise O'Brien, 40 West End Avenue.

SMITH, ARTHUR W. (June 5). Estate, to widow, Julana F. Smith, 208 West Ninety-eighth Street. Executor, Harold E. Smith, son, of Chatham, N. J.

TAYLOR, JOHN ALLEN (May 31). Estate, more than $10,000. To Grace Turner Taylor, widow, $500; Theodore Hastings, no relation, $1,000; Susan M. Bickford, $5,000; Eleanor Brigham, $1,000; Mrs. Mary Obby, Marblehead, Mass., $5,000; Protestant Episcopal Church of Morristown, N. J., $5,000; residue to widow, Grace Turner Taylor, an executrix.

Kings.

HEHL, Peter (May 24). Estate, realty, $23,500; personal property, $38,487. To widow, Augusta Hehl, executrix, 159 Sumpter St.

HOLLY, IDA B. (May 22). Estate, about $5,000. To a niece, Ada Holly Collis, 57 Pearl Street, Westerly, R. I.; $900 and jewelry; Mrs. George F. Holly, Broadhaven, L. I., certain personal property; a niece, Allice Harrison, $200; a sister-in-law, Annie Holly, jewelry. Executor, Fred W. Post, 1,576 St. Johns Pl., Bklyn.

GRAHAM, ELIZA (Aug. 29, 1924). Gross assets, $115,655; net, $106,444, including $6,000 in real estate, $3,395 in cash, $8,059 in insurance and $99,700 in stocks and bonds. Annie S. Halsey, widow, gets life estate in 105 shares of Halsey Realty Co., appraised at $60,756; Mary A. Halsey, sister, a surviving life estate in above. Executors, Annie S. Halsey and Samuel W. Baldwin.

JACKSON, HENRY H. (Sept. 23, 1924). Gross assets, $862,695; net, $825,186—to Diana A. Jackson, widow and executrix, who gets $214,685, and three children, who get $203,401 each.

JANSEN, AMELIA W. (Aug. 29, 1922). Gross New York assets, $28,891; net, $28,041—to Hilda J. Barringer.

McMAHON, JOHN H. (Dec. 13, 1923). Gross assets, $161,107; net, $153,157. Anna B. McMahon, widow, gets $123,157 and is executrix. Brothers and sisters also get bequests.

Kings.

DOUGLASS, JEANETTE M. (June 14, 1924). Gross estate, $7,714; net $6,768 to William C. Douglass, husband and executor. The assets include bank deposits, $826; personal effects, $925; bonds of the Guarantee Trust Company, $2,000; W. S. Straus & Co. $500; Detroit Edison, $513; American Telephone and Telegraph Co. (10 shares), $1,196; American Tobacco (5 pfd.), $512; Standard Oil of New Jersey (5 pfd.), $578; United States Steel (5 pfd.), $593.

KUNTZ, KUNIGANDA, (Jan. 25, 1923). Gross estate, $2,723; net, $2,318, to Jacob Dietler, nephew and executor. The estate consists of money in banks.

PETERSON, PETER L. (June 23, 1923). Gross estate, $13,228; net $11,527. To Berhardine Peterson, wife and executrix. $5,158; Ragnhild Peterson, daughter, $6,369. The assets include premises, 22 Gelston Avenue, Brooklyn, $8,185; bank deposits, $4,445; personal effects, $300; Liberty bonds, $297.

SCHAPIRO, RUDOLPH (April 22). Gross estate, $12,699; net, $7,573. To Lena Bertha Schapiro, executrix, $1,592; Sadie Eszerr, daughter, $931; Mary Schapiro, daughter, $5,050. The assets include premises, 1,012 Bedford Avenue, Brooklyn, $5,000; in Bedford Avenue, near De Kalb Avenue, $5,000; bank deposits, $812; trust accounts, $5,981.

Police Department.

Commissioner Enright issued these orders yesterday:

Transfers and Assignments.

LIEUTENANTS—Edward H. Trabert, from 56th Precinct to 7th Division, assignment to desk duty continued; James H. Dwan, from 1st Division to 24 Precinct, assignment to desk duty continued; Frederick A. Lowe, from 7th Division to 56th Precinct, assignment to desk duty continued; William J. M. Flynn, from 13th Division, Police Academy to 1st Division, assigned to desk duty.

SERGEANT—Patrick J. Sheridan, from 11th Division, Main Office to 30th Precinct, designation as Acting Lieutenant and 1st Grade Detective revoked.

PATROLMEN.

Thomas T. Johnson, from 47th Precinct to 13th Division, office of Chief Clerk, assigned to clerical duty.

From precincts indicated to 13th Division, Bureau of Public Safety—Thomas F. Flanagan, 4; George E. Monahan, 13-A; William A. Dibbler, 12; Edward F. Stuchbury, 30.

James V. Duffy, from 28th Precinct to 49-A.

PROBATIONARY PATROLMAN—Michael Hartigan, from 44th Precinct to 29th Precinct.

Temporary Assignments.

SERGEANT—Walter Raleigh, Traffic Precinct A to 18th Division, office of Chief Clerk, for 10 days, from June 16.

PATROLMEN.

John J. McDonald, 6th Precinct to 11th Division, to duty in office of the District Attorney, New York, for 1 day, June 19; Charles Krummel, 41st Precinct to 11th Division, to duty in office of the District Attorney, Queens, to June 24; Thomas McGrath, 66th Precinct to 11th Division, to duty in office of the District Attorney, Richmond, to June 24; Frank H. Filler, 70th Precinct, excused from reserve duty, to July 15.

To July 1:

Michael J. Boyle, 59th Precinct to 13th Division, office of Inspector General.

From precincts indicated to 13th Division, Thomas E. J. McHugh, 9-A; Horace B. Watson, 34; Harry Sellman, 43.

From precincts indicated to 13th Division, to duty in raided premises—August Kifame, 1; Thomas J. McAdam, 2; John T. Reilly, 3; John J. Maloney, 5; Herman Meyer, 6; Peter J. Coyle, 7; Patrick O'Shea, 7; Henry P. Rado, 8; Michael T. Malone, 9-A; John Walsh, 8-A; James R. O'Brien, 8-A; Charles J. O'Connor, 10-A; Gerald Fr O'Connell, 11; William F. Daley, 49-A; Patrick Lavey, 49-A; Patrick Kehoe, 50; Herman Hollman, 52; Jeremiah Benes, 54; Charles A. Harden, 54; James Sweeney, 54; Anthony Wollack, 56; Frederick Hansen, 58; Robert Lee, 58; George W. Ryan, 59; Jacob H. Kehr, 59; Michael Murphy, 59; Roger Larkin, 59; William F. Stubrink, 59; William F. Keller, 64; William V. Lawlor, 64; Edward J. Norton, 64; Frank J. McDonald, 64; John R. Leonard, 72; Bernard J. Coffey, 72; William D. Keneally, Traffic A; William H. Scott, Traffic A; James V. Sapetella, Traffic A; Thomas F. Ryan, Traffic A; Timothy Terry, Traffic A; Timothy Clancy, Traffic A; Irving Schramm, Traffic A; August Schreiber, Traffic B.

Assignments Discontinued.

SERGEANTS.

From precincts indicated to 13th Division, office of Inspector General (temporary)—James F. Donnelly, 12; Wilfred McGowan, 26; John J. Flood, 34; William Goodnow, 44.

Leaves With Pay.

INSPECTORS—Thomas Donohue, 1st Division, for 6 days, from June 22, to be deducted from vacation; William F. Day, 4th Division, for 17 days, from July 11, to be deducted from vacation.

Leaves Without Pay.

PATROLMEN—Augustine Stuart, 18th Precinct, for 1 day, from 12:01 A. M., June 21; Martin J. Keely, 28th Precinct, for 1 day, from 8 A. M., June 19; John F. Moroney, 13th Division, for 4 days, from 12:01 A. M., June 24.

Pay on Sick Report Approved.

SERGEANTS—Michael P. Murphy, 10th Precinct, from March 18, during disability; Peter J. McGowan, 14th Precinct, from Precinct, from March 21 to April 20; Francis Dolan, 9th Precinct, from April 22, during disability; Robert F. Roy, Traffic Precinct A, from April 5, during disability.

Army Orders and Assignments.

Special to The New York Times.

WASHINGTON, June 17.—The War Department published these orders today:

Infantry.

Ayer, Maj. W. F., to 5th Inf., Ft. Williams.
Drysdale, Maj. W. B., to Ft. Benning.
Shaw, 1st Lt. W. B., to Panama from N. Y. about Oct. 1.

Field Artillery.

Ryan, Lt. Col. L. S., to Cincinnati.
Corput, 2d Lt. R. V. D., Jr., to West Point.

Miscellaneous.

Dickinson, 1st Lt. Col. H. C., Gen. Staff, to home, Southampton, N. Y.
Crain, Maj. J. K., Ord. Dept., is detailed as Ord. Offcr., Dist. of Wash., vice Lt. Col. T. E. Munroe, relieved.
Newell, Capt. O. C., Cav., to Ft. Oglethorpe.
Crichlow, 1st Lt. R. W., Jr., C. A. C., to 9th C. A., Ft. Banks.

Leaves.

King, Maj A., Jdg. Advo., 1 mo, 15 days.
Hite, Capt. J. M., Inf., 1 mo.

Advancement to Grades.

PATROLMEN.

To $2,500 Grade, July 7.

Jerry Marina	1	H. J. Bowers	65
J. P. Lovett	3	J. S. Murray	70

To Europe July 2nd

A few choice accommodations in both saloon and second cabin still available in the

New 20,000 oil-burner

Samaria

Sailing from Boston

Thursday, July 2nd

3 P. M.

to Queenstown and Liverpool

An unusual opportunity to obtain passage in one of the popular new Cunarders at moderate rates

Prompt application imperative

Cunard and Anchor Lines

25 Broadway, New York City or local agents

Across the Atlantic

FRANCE ENGLAND
GERMANY IRELAND

Regular Sailings
TUESDAYS and THURSDAYS

Select Accommodations in Second Class Available on all June Sailings

2 WORLD CRUISES — S.S. RESOLUTE Oct. 24th & Feb. 9th

UNITED AMERICAN LINES
HARRIMAN LINE *Joint Service With*
HAMBURG AMERICAN LINE

Apply to United American Lines 38-39 B'way, N. Y., or local agents

---

Cabin Liners to
EUROPE

A delightful way to travel at exceptionally moderate cost! Accommodations suited to the most discriminating. A splendid table and a service perfected by 16 years of Royal Mail experience. Weekly sailings by famous 'O' steamers

to Cherbourg and Southampton

ORCA ..... June 20
ORDUNA .... June 27
*OHIO ..... July 2

*Calls at Hamburg.

"The Comfort Route"

ROYAL MAIL

The Royal Mail Steam Packet Co.
Sanderson & Son, Inc., *Agents*
16 Broadway, N.Y. Or Local Agents

HOLLAND AMERICA LINE

Travel by a Famous Service

To ENGLAND—FRANCE
HOLLAND—GERMANY
AND ALL PARTS OF EUROPE
Via Plymouth, Boulogne S/M., Rotterdam
Volendam, June 20
New Amsterdam, June 27 Ryndam, July 4

Luxury Cruise
to the
MEDITERRANEAN
PALESTINE—EGYPT
by the famous
S. S. Rotterdam
Leaving New York, February 2nd, 1926
67 Days of Delightful Diversion. Visiting Madeira, Lisbon, Cadiz, Seville, Gibraltar, Algiers, Tunis, Athens, Constantinople, the Holy Land, Egypt, Italy, and the Riviera.
Illustrated folder on request.
General Passenger Office, 24 State St., N. Y.

MEDITERRANEAN

MID-SUMMER
Cruise Voyage
$217.50—18 days
S. S. MARTHA WASHINGTON
July 21st
Azores, Madeira, Lisbon, Naples, Greece, Dalmatia, Trieste, Venice.
Strictly first class. Shore excursions.
Bookings to any port.
Apply to local agents, or
COSULICH LINE
Phelps Bros. & Co., General Agents, 17 Battery Place, New York.

NEW ZEALAND AUSTRALIA

Canadian-Australian Royal Mail Line
VIA HONOLULU AND SUVA
Sail from Vancouver, B. C.
"NIAGARA" (28,000 tons)...July 1, Aug. 26
"AORANGI" (22,000 tons)...July 29, Sept. 23
For Fares, etc., apply Canadian Pacific Railway, Can. Pacific Bldg., Madison Ave., 44th St., N. Y., or to Canadian-Australian Royal Mail Line, 747 Hastings St. West, Vancouver, B. C.

Union Royal Mail Line
VIA TAHITI AND RAROTONGA
"MAKURA" (14,000 tons).....July 15 Sept. 9
"TAHITI" (12,500 tons).....Aug. 12..Oct. 7
Pacific Tour South Seas, New Zealand, Australia—$365. First Class.
For Fares, etc., apply Norton Lilly Co., 26 Beaver St., N. Y., or to Hind Rolph Co., 230 California St., San Francisco, or Local Agents.

South Seas

HAWAII SAMOA SUVA
to AUSTRALIA
U. S. Mail Liners SIERRA, SONOMA, VENTURA. 10,000 tons disp. Rated Lloyd's 100A1. 1st Class Fares: Honolulu rct. $220; Suva rct. $450; Sydney rct. $585. Around World $1250.
Leave San Francisco July 7, July 28, Aug. 18 and every 21 days. Send for picture folder.
H. G. BURNETT, Agt., Oceanic S. S. Co., 50 E. 42nd St., New York (Sprockets Line)

ITALIAN LLOYD | Lloyd Sabaudo

New De Luxe Oil Burning Steamers.
CONTE VERDE and CONTE ROSSO.
To Naples and Genoa: June 27, July 18, August 1
Passenger Offices: 8 State St., N. Y.

Iron Steamboat Co.

ALL WATER ROUTE DIRECT TO
Boardwalk, CONEY ISLAND
SCHEDULE FOR THURSDAY, June 18th

Lv. W. 129 St.	Pier 1, N. R.	Coney Island
9.40	10.25	11.25
10.40	11.25	12.25
11.40	12.25	1.25
12.40	1.25	2.25
1.40	2.25	3.25
2.40	3.25	4.25
3.40	4.25	5.00

6.10
7.25
8.25
9.25
10.30

TELEPHONE WHITEHALL 1270

BEAR MOUNTAIN

The Public's Mammoth Playground

Steamer Lvs. Battery Landing Daily 9 A. M., W. 132d St. 9:45 A. M. Returning Lvs. Bear Mt. 4:30, due N. Y. 8 P. M. ROUND TRIP 75c Weekdays, Children 50c. ROUND TRIP, 75c Sundays $1, Children 50c. REFRESHMENTS, MUSIC, DANCING. Palisades Interstate Park Commission. Telephone Bowling Green 7585-7675.

ROTON POINT PARK

"Connecticut's Prettiest Picnic Resort"
Steel Str. Lvs. Battery Daily 10, E. 129th St. 10:30, Clason Point Park 10:45 A. M.
8 HOURS' SAIL—4 HOURS AT PARK
Round Trip Battery $1.25 Children 75c
Other Land'gs $1.00 " 60c
Sundays: All Landings $1.50 " 75c
Telephone Whitehall 1477

HUDSON RIVER NIGHT LINE

NEW YORK—ALBANY—TROY
Week days: Lv. New York, Pier 32, N. R., Canal St., 6 P.M. Sundays: 6 P.M. and 9 P.M. Lv. West 129nd St. half hour later in all cases. (Daylight Saving Time.) Rail connections North, East and West.
EXPRESS FREIGHT SERVICE—Autos Carried
Tel. Walker 3200. Middleton S. Borland, Receiver

MANDALAY

Daily Trips to Atlantic Highlands
Lvs. Battery, *9:30 A. M., 1:30 & 8 P. M. (Day. Sav.) *Morning Trip omitted Mons.
Round Trip Weekdays $1. One Way 60c
Sats. & Sons. $1.25, One Way 75c
Buffet Lunch. Refreshments. Good Music
DANCING FREE. Tel. Bowling Green 7945

Midnight Trips *to* New London

A REFRESHING night's sail on Long Island Sound, with connections for Worcester, Providence, Boston and Rhode Island resorts, including Watch Hill and Narragansett Pier

Leave Pier 40, N. R., 10:15 P.M.; Pier 70, E. R. (Ft. E. 22nd St.), New York, 11:00 P.M., daily except Sunday. Due New London 6:00 A.M. following morning. Also return to New York by daylight steamer, leaving New London 9:00 A.M. except Sun. and Mon., Eastern Standard Time.

Excursion Fare to New London $4.00

Leave New York 9:00 A.M., Eastern Standard Time, daily except Sat. and Sun. from Pier 40, N. R., New York. Due New London 4:30 P.M. Return by day or night boat to New York within 24 hours. Saturdays, leave New York 12:00 noon. Due New London 7:00 P.M. No trip Saturday, July 4th. Passengers using day boat from New York, except Saturday, desiring to return from New London by rail same day, may purchase excursion tickets at $5.50 good on train due New York 10:12 P. M.

Steamers "RICHARD PECK" *and* "NEW HAMPSHIRE"

Tickets at Pier 40, N. R., New York, or Consolidated Ticket Offices Excursion tickets good for 24 hours from date of sale. Saturday tickets good only on that day. Time shown is Eastern Standard Time.

New London Line

THE NEW ENGLAND S. S. CO.

Always Cool on the Ocean

SHORT SEA TRIPS

Take one of the new, luxurious steamers "George Washington" or "Robert E. Lee," leaving New York any afternoon, arriving Norfolk, Va., 9 o'clock following morning, with opportunity for a day or two of rest and recreation; returning from Norfolk on steamer sailing any afternoon, arriving New York following morning in time for business. Steamers leave Pier 25, North River, New York, daily, including Sunday, at 5 P. M. Daylight Saving Time. Phone Walker 2800. Special facilities for handling automobiles.

OLD DOMINION LINE

To BOSTON

"THE BEST ROUTE"

THE ONLY DIRECT LINE. ONLY ALL-WATER ROUTE

(Only line which does not transfer passengers to rail lines en route.)
The only line operating steamers especially built for this service.
VIA CAPE COD CANAL

The new fast, luxurious steamers "Boston" and "New York" represent the latest thought in marine architecture and combine every convenience for comfort and safety.
Elegantly furnished staterooms with and without bath. Running water large social halls, smoking, writing and music rooms. Spacious promenade decks. Music and Dancing.
Leave Pier 19, N. R., (ft. of Warren St.) New York daily, Sundays included, at 5.00 p. m., Daylight Saving Time.
Connections at Boston for all points in Maine and Maritime Provinces.

To PORTLAND, ME.

To the tourist or business man, the route to Maine from New York City is now made most pleasant and beneficial by direct Steamship service leaving Pier 18, North River foot Murray St. every Sunday and Wednesday at 10 A. M. (Daylight Saving Time), due in Portland the following morning at 7 o'clock (Standard Time). Leave the hot sweltering city on the modern, elegantly equipped steamer CALVIN AUSTIN and enjoy an all day sail on beautiful Long Island Sound.

EASTERN STEAMSHIP LINES, INC.

SPECIAL FACILITIES FOR AUTOMOBILES TEL. BARCLAY 8060

Up the HUDSON

Daily, including Sunday—For †Newburgh, †Poughkeepsie, Kingston Point, Catskill, Hudson and Albany. Steamer leaves Desbrosses St., 9.00 A. M.; West 42nd St., 9.20 A. M., West 129th St., 9:40 A. M.; Yonkers, 10:15 A. M. Direct rail connections. Rail tickets accepted New York to Albany and Albany to New York. Music. Restaurant.

Also daily, including Sunday—For †Indian Point, †Bear Mountain, †Newburgh and †Poughkeepsie. Also †West Point (except Sunday). Steamer leaves Desbrosses St., 9:50 A. M.; West 42d St., 10:10 A. M.; West 129th St., 10:30 A. M.; Yonkers, 11:05 A. M.

Saturday and Sunday Afternoons—For †Indian Point, †Bear Mountain and †Newburgh. Also †West Point on Saturdays. Steamer leaves Desbrosses St., 1.30 P. M.; West 42nd St., 1.50 P. M.; West 129th St., 2:10 P. M.

Special Steamer to Poughkeepsie Boat Races, June 22.
†Return steamer to New York same day from points marked †. Daylight Saving Time.

Ideal One-Day Outings.

Hudson River Day Line

Desbrosses St. Pier, N. Y. Tel. Walker 7400.

"The Public Be Pleased"

BOSTON 5.39

PROVIDENCE $3.80
Steamer leaves Pier 44, N. R. (foot of Christopher St.), weekdays and Sundays at 5:30 P. M. (Daylight Time)
ALL OUTSIDE STATEROOMS
COLONIAL LINE
Phone Canal 1906

WHITE STAR LINE
AMERICAN LINE—RED STAR LINE.
To all principal points of Europe. INTERNATIONAL MERCANTILE MARINE CO., 1 Broadway, N. Y. City.

FALL RIVER LINE
New York-Boston
Established 1847

TO BOSTON
and New England Points

THE finest passenger ships in coastwise service providing all the comforts, luxuries and conveniences of a superior hotel. Orchestra on each steamer.

Steamer Leaves Pier 14, N.R. (Fulton St.)
Daily 4:30 P.M., Eastern Standard Time

NEW BEDFORD LINE—To New Bedford, Buzzards Bay points and the Islands of Martha's Vineyard and Nantucket. Steamer leaves Pier 14, North River, week days only, 5.00 P.M., Eastern Standard Time.

Tickets at Piers or Consolidated Ticket Office.
THE NEW ENGLAND STEAMSHIP COMPANY

Clark's 5 Famous Cruises

By Cunard line, new all-luxury

July 1, Summer Cruise to Norway and Western Mediterranean, 53 days, $550 to $1300.

Jan. 20, Around the World Cruise westward, 138 days, $1250 to $3000.

Jan. 30, Mediterranean Cruise 63 days, $600 to $1700

Feb. 4, South America with Rio and Buenos Aires; 50 days, $550 to $1250.

June 30, 1926, Norway and Western Mediterranean; 51 days, $550 to $1300.

Rates include hotels, drives, guides, fees. Longest experienced cruise management. Established 30 years.

F. C. CLARK
Times Bldg., N. Y.
(Telephone Bryant 8893)

The Vacation Trip Supreme

$335 Round-trip to California

West via Panama Canal; East via any direct rail route

See Havana, Colon, the gigantic Panama Canal, and Balboa on your way to California.

Eighteen cool, delightful days at sea.

And go aboard magnificent President Liners—the newest and finest liners in the California service. Cool, airy outside stateroom. Meals and berth at sea included in fare.

Fortnightly Sailings from New York

Low round-trip fares effective until Oct. 31, 1925.

For full information communicate with any ticket or tourist agent or with

DOLLAR STEAMSHIP LINE

15 MOORE STREET, NEW YORK, N. Y.
Bowling Green 3144

South America "The Better Way"

LAMPORT & HOLT LINE
AND PACIFIC LINE TO

EAST COAST	WEST COAST
Rio de Janeiro Montevideo Buenos Aires	Via Havana
Calling Northbound at Santos, Trinidad and Barbados.	Panama — Peru — Chile
*Voltaire, June 27	Havana, Cristobal, Balboa, Callao, Mollendo, Arica, Iquique, Antofagasta, Valparaiso, San Antonio
Vauban, July 25	NEXT SAILINGS
*Vandyck, Aug. 8	Ebro, July 16
Vestris, Aug. 22	Essequibo, Aug. 13
*Newest and finest ships in the service.	Largest vessels in the West Coast Trade.

Special Cruise Tour 58 days all expense included By the S.S. Voltaire, June 27 $775

Regular Sailings from Buenos Aires, Montevideo and Brazilian Ports to Europe by Royal Mail Line and Nelson Line Steamers.

Sanderson & Son, Inc., General Agents, 26 Broadway, N. Y., or any local steamship agent.

BANKRUPTCY SALES.

IN THE DISTRICT COURT OF THE United States for the Southern District of New York.—In Bankruptcy.—In the matter of MUSICAL COMEDY GUILD, INC., Bankrupt.—Chas. Shongood, U. S. Auctioneer for the Southern District of New York in Bankruptcy, sells Tuesday, June 30, 1925, by order of the Court, at 10:30 A. M., at Cain Transfer, 530 West 41st St., Borough of Manhattan, assets of the above bankrupt, consisting of outfit for a production known as "Purple Cow."
G. EVANS HUBBARD, Trustee.
ROBERT P. STEPHENSON, Referee in Bankruptcy, 32 Broadway.
STROUSE & GOLDSTONE, Attorneys for Trustee, 165 Broadway, New York.
Inspection on June 27 and 29.

IN THE DISTRICT COURT OF THE United States for the Southern District of New York.—In Bankruptcy.—In the matter of LONGACRE FURNITURE CORPORATION, Bankrupt.—Chas. Shongood, United States Auctioneer for the Southern District of New York in Bankruptcy, sells Tuesday, June 23, 1925, by order of the Court, at 2 P. M., at 653 West 55th St., Borough of Manhattan, assets of the above bankrupt, consisting of office furniture, fixtures, upholstered furniture, material for manufacturing furniture, &c.
ALEXANDER WOODWARD, Receiver.
STROUSE & GOLDSTONE, Attorneys for Receiver, 165 Broadway, New York.
Inspection on June 20 and 22.

IN THE DISTRICT COURT OF THE United States for the Southern District of New York.—In Bankruptcy.—In the matter of IVORY NOVELTIES TRADING AND EXPORT COMPANY, Bankrupt.—Chas. Shongood, United States Auctioneer for the Southern District of New York in Bankruptcy, sells Tuesday, June 23, 1925, by order of the Court, at 2 P. M., at 208 Fifth Avenue, Borough of Manhattan, assets of the above bankrupt, consisting of cosmetics, powders, perfumery, office furniture, &c.
JOSEPH T. McNAIER, Receiver.
HILTON M. GETTINGER, ROBERT P. LEVIS, Attorneys for Receiver, 291 Broadway, New York.
Inspection on June 20 and 22.

IN THE DISTRICT COURT OF THE United States for the Southern District of New York.—In Bankruptcy.—In the matter of GETTINGER-KOYLICKE, INC., Bankrupt.—Chas. Shongood, U. S. Auctioneer for the Southern District of New York in bankruptcy, sells this day, Thursday, June 18, 1925, by order of the Court, at 10:30 A. M., at 20 East 31st St., Borough of Manhattan, assets of the above bankrupt, consisting of carpenters, remnants, machinery, desks, typewriters, filing cabinets, safe, cutting machine, fixtures, iron racks, &c.
WALTER B. TUFTS, Receiver.
SAMUEL LEVITT, Attorney for Receiver, 299 Broadway, New York.

IN THE DISTRICT COURT OF THE United States for the Southern District of New York.—In Bankruptcy.—In the matter of PROCTOR'S PHONOGRAPH & FURNITURE CO., INC., bankrupt.—Chas. Shongood, U. S. Auctioneer for the Southern District of New York in bankruptcy, sells this day, Thursday, June 18, 1925, by order of the Court, at 10:30 A. M., at 23 Riverdale Ave., Yonkers, N. Y., assets of the above bankrupt, consisting of household furniture, rugs, bedding, phonographs, fixtures, &c.
C. PARKER LATTIN, Receiver.
EGERTON & HORN, Attorneys for Receiver, 258 Broadway, New York.

To SOUTH AMERICA

The famous "Santa" steamers offer finest service to Peru and Chile via Panama Canal. Outside rooms, first cabin only. Unexcelled cuisine and service. Fortnightly sailings from New York. Special rate 'Round South America Tours.

S.S. Santa Teresa, June 25
S.S. Santa Ana, July 9
S.S. Santa Elisa, July 23
S.S. Santa Luisa, Aug. 6

GRACE LINE
10 Hanover Sq., N.Y.C.

PERU AND CHILE via PANAMA CANAL

17 DAYS NEW YORK TO VALPARAISO
by luxurious new passenger steamers. Fastest and most modern in the Trade.

TENO.....July 4
ACONCAGUA.....August 1
(First and Third Class)

Special features include gymnasium, Private and Public Smoking Rooms. Commodious Lounge and Veranda Cafe. Excellent cuisine.

South American Steamship Co.
(Compania Sud Americana de Vapores)
WESSEL, DUVAL & CO.
General Agents, 25 Broad St., New York

Italian Line

NAVIGAZIONE GENERALE ITALIANA
DUILIO-GIULIO CESARE-COLOMBO
Luxurious, fast and direct service to Italy
June 20, June 30, July 7.
Italia-America Shipping Corp., 1 State St., N. Y.

SOUTH AFRICA

From England by
UNION-CASTLE LINE
ANDERSON & SON, Inc., Agents
24 Broadway, N. Y., or Local Agents

NORTH GERMAN LLOYD

PLYMOUTH - CHERBOURG - BREMEN
World-famous cuisine. Attentive service.
32 B'way, N. Y. Phone Hanover 0580

JAPAN & CHINA by T. K. K.
Every alternate Tuesday from San Francisco.
22,000-Ton Triple Screw Ships.
165 Broadway, N. Y., or any T. K. K. Local Agent.

Midnight Trips *to* New London

A REFRESHING night's sail on Long Island Sound, with connections for Worcester, Providence, Boston and Rhode Island resorts, including Watch Hill and Narragansett Pier

Leave Pier 40, N. R., 10:15 P.M.; Pier 70, E. R. (Ft. E. 22nd St.), New York, 11:00 P.M., daily except Sunday. Due New London 6:00 A.M. following morning. Also return to New York by daylight steamer, leaving New London 9:00 A.M. except Sun. and Mon., Eastern Standard Time.

Excursion Fare to New London $4.00

Leave New York 9:00 A.M., Eastern Standard Time, daily except Sat. and Sun. from Pier 40, N. R., New York. Due New London 4:30 P.M. Return by day or night boat to New York within 24 hours. Saturdays, leave New York 12:00 noon. Due New London 7:00 P.M. No trip Saturday, July 4th. Passengers using day boat from New York, except Saturday, desiring to return from New London by rail same day, may purchase excursion tickets at $5.50 good on train due New York 10:12 P. M.

Steamers "RICHARD PECK" *and* "NEW HAMPSHIRE"

Tickets at Pier 40, N. R., New York, or Consolidated Ticket Offices Excursion tickets good for 24 hours from date of sale. Saturday tickets good only on that day. Time shown is Eastern Standard Time.

New London Line

THE NEW ENGLAND S. S. CO.

Always Cool on the Ocean

SHORT SEA TRIPS

Take one of the new, luxurious steamers "George Washington" or "Robert E. Lee," leaving New York any afternoon, arriving Norfolk, Va., 9 o'clock following morning, with opportunity for a day or two of rest and recreation; returning from Norfolk on steamer sailing any afternoon, arriving New York following morning in time for business. Steamers leave Pier 25, North River, New York, daily, including Sunday, at 5 P. M. Daylight Saving Time. Phone Walker 2800. Special facilities for handling automobiles.

OLD DOMINION LINE

To BOSTON

"THE BEST ROUTE"

THE ONLY DIRECT LINE. ONLY ALL-WATER ROUTE

(Only line which does not transfer passengers to rail lines en route.)
The only line operating steamers especially built for this service.
VIA CAPE COD CANAL

The new fast, luxurious steamers "Boston" and "New York" represent the latest thought in marine architecture and combine every convenience for comfort and safety.
Elegantly furnished staterooms with and without bath. Running water large social halls, smoking, writing and music rooms. Spacious promenade decks. Music and Dancing.
Leave Pier 19, N. R., (ft. of Warren St.) New York daily, Sundays included, at 5.00 p. m., Daylight Saving Time.
Connections at Boston for all points in Maine and Maritime Provinces.

To PORTLAND, ME.

To the tourist or business man, the route to Maine from New York City is now made most pleasant and beneficial by direct Steamship service leaving Pier 18, North River foot Murray St. every Sunday and Wednesday at 10 A. M. (Daylight Saving Time), due in Portland the following morning at 7 o'clock (Standard Time). Leave the hot sweltering city on the modern, elegantly equipped steamer CALVIN AUSTIN and enjoy an all day sail on beautiful Long Island Sound.

EASTERN STEAMSHIP LINES, INC.

SPECIAL FACILITIES FOR AUTOMOBILES TEL. BARCLAY 8060

Up the HUDSON

Daily, including Sunday—For †Newburgh, †Poughkeepsie, Kingston Point, Catskill, Hudson and Albany. Steamer leaves Desbrosses St., 9.00 A. M.; West 42nd St., 9.20 A. M., West 129th St., 9:40 A. M.; Yonkers, 10:15 A. M. Direct rail connections. Rail tickets accepted New York to Albany and Albany to New York. Music. Restaurant.

Also daily, including Sunday—For †Indian Point, †Bear Mountain, †Newburgh and †Poughkeepsie. Also †West Point (except Sunday). Steamer leaves Desbrosses St., 9:50 A. M.; West 42d St., 10:10 A. M.; West 129th St., 10:30 A. M.; Yonkers, 11:05 A. M.

Saturday and Sunday Afternoons—For †Indian Point, †Bear Mountain and †Newburgh. Also †West Point on Saturdays. Steamer leaves Desbrosses St., 1.30 P. M.; West 42nd St., 1.50 P. M.; West 129th St., 2:10 P. M.

Special Steamer to Poughkeepsie Boat Races, June 22.
†Return steamer to New York same day from points marked †. Daylight Saving Time.

Ideal One-Day Outings.

Hudson River Day Line

Desbrosses St. Pier, N. Y. Tel. Walker 7400.

"The Public Be Pleased"

BOSTON 5.39

PROVIDENCE $3.80
Steamer leaves Pier 44, N. R. (foot of Christopher St.), weekdays and Sundays at 5:30 P. M. (Daylight Time)
ALL OUTSIDE STATEROOMS
COLONIAL LINE
Phone Canal 1906

WHITE STAR LINE
AMERICAN LINE—RED STAR LINE.
To all principal points of Europe. INTERNATIONAL MERCANTILE MARINE CO., 1 Broadway, N. Y. City.

FALL RIVER LINE
New York-Boston
Established 1847

TO BOSTON
and New England Points

THE finest passenger ships in coastwise service providing all the comforts, luxuries and conveniences of a superior hotel. Orchestra on each steamer.

Steamer Leaves Pier 14, N.R. (Fulton St.)
Daily 4:30 P.M., Eastern Standard Time

NEW BEDFORD LINE—To New Bedford, Buzzards Bay points and the Islands of Martha's Vineyard and Nantucket. Steamer leaves Pier 14, North River, week days only, 5.00 P.M., Eastern Standard Time.

Tickets at Piers or Consolidated Ticket Office.
THE NEW ENGLAND STEAMSHIP COMPANY

Clark's 5 Famous Cruises

By Cunard line, new all-luxury

July 1, Summer Cruise to Norway and Western Mediterranean, 53 days, $550 to $1300.

Jan. 20, Around the World Cruise westward, 138 days, $1250 to $3000.

Jan. 30, Mediterranean Cruise 63 days, $600 to $1700

Feb. 4, South America with Rio and Buenos Aires; 50 days, $550 to $1250.

June 30, 1926, Norway and Western Mediterranean; 51 days, $550 to $1300.

Rates include hotels, drives, guides, fees. Longest experienced cruise management. Established 30 years.

F. C. CLARK
Times Bldg., N. Y.
(Telephone Bryant 8893)

The Vacation Trip Supreme

$335 Round-trip to California

West via Panama Canal; East via any direct rail route

See Havana, Colon, the gigantic Panama Canal, and Balboa on your way to California.

Eighteen cool, delightful days at sea.

And go aboard magnificent President Liners—the newest and finest liners in the California service. Cool, airy outside stateroom. Meals and berth at sea included in fare.

Fortnightly Sailings from New York

Low round-trip fares effective until Oct. 31, 1925.

For full information communicate with any ticket or tourist agent or with

DOLLAR STEAMSHIP LINE

15 MOORE STREET, NEW YORK, N. Y.
Bowling Green 3144

South America "The Better Way"

LAMPORT & HOLT LINE
AND PACIFIC LINE TO

EAST COAST	WEST COAST
Rio de Janeiro Montevideo Buenos Aires	Via Havana
Calling Northbound at Santos, Trinidad and Barbados.	Panama — Peru — Chile
*Voltaire, June 27	Havana, Cristobal, Balboa, Callao, Mollendo, Arica, Iquique, Antofagasta, Valparaiso, San Antonio
Vauban, July 25	NEXT SAILINGS
*Vandyck, Aug. 8	Ebro, July 16
Vestris, Aug. 22	Essequibo, Aug. 13
*Newest and finest ships in the service.	Largest vessels in the West Coast Trade.

Special Cruise Tour 58 days all expense included By the S.S. Voltaire, June 27 $775

Regular Sailings from Buenos Aires, Montevideo and Brazilian Ports to Europe by Royal Mail Line and Nelson Line Steamers.

Sanderson & Son, Inc., General Agents, 26 Broadway, N. Y., or any local steamship agent.

BANKRUPTCY SALES.

IN THE DISTRICT COURT OF THE United States for the Southern District of New York.—In Bankruptcy.—In the matter of MUSICAL COMEDY GUILD, INC., Bankrupt.—Chas. Shongood, U. S. Auctioneer for the Southern District of New York in Bankruptcy, sells Tuesday, June 30, 1925, by order of the Court, at 10:30 A. M., at Cain Transfer, 530 West 41st St., Borough of Manhattan, assets of the above bankrupt, consisting of outfit for a production known as "Purple Cow."
G. EVANS HUBBARD, Trustee.
ROBERT P. STEPHENSON, Referee in Bankruptcy, 32 Broadway.
STROUSE & GOLDSTONE, Attorneys for Trustee, 165 Broadway, New York.
Inspection on June 27 and 29.

IN THE DISTRICT COURT OF THE United States for the Southern District of New York.—In Bankruptcy.—In the matter of LONGACRE FURNITURE CORPORATION, Bankrupt.—Chas. Shongood, United States Auctioneer for the Southern District of New York in Bankruptcy, sells Tuesday, June 23, 1925, by order of the Court, at 2 P. M., at 653 West 55th St., Borough of Manhattan, assets of the above bankrupt, consisting of office furniture, fixtures, upholstered furniture, material for manufacturing furniture, &c.
ALEXANDER WOODWARD, Receiver.
STROUSE & GOLDSTONE, Attorneys for Receiver, 165 Broadway, New York.
Inspection on June 20 and 22.

IN THE DISTRICT COURT OF THE United States for the Southern District of New York.—In Bankruptcy.—In the matter of IVORY NOVELTIES TRADING AND EXPORT COMPANY, Bankrupt.—Chas. Shongood, United States Auctioneer for the Southern District of New York in Bankruptcy, sells Tuesday, June 23, 1925, by order of the Court, at 2 P. M., at 208 Fifth Avenue, Borough of Manhattan, assets of the above bankrupt, consisting of cosmetics, powders, perfumery, office furniture, &c.
JOSEPH T. McNAIER, Receiver.
HILTON M. GETTINGER, ROBERT P. LEVIS, Attorneys for Receiver, 291 Broadway, New York.
Inspection on June 20 and 22.

IN THE DISTRICT COURT OF THE United States for the Southern District of New York.—In Bankruptcy.—In the matter of GETTINGER-KOYLICKE, INC., Bankrupt.—Chas. Shongood, U. S. Auctioneer for the Southern District of New York in bankruptcy, sells this day, Thursday, June 18, 1925, by order of the Court, at 10:30 A. M., at 20 East 31st St., Borough of Manhattan, assets of the above bankrupt, consisting of carpenters, remnants, machinery, desks, typewriters, filing cabinets, safe, cutting machine, fixtures, iron racks, &c.
WALTER B. TUFTS, Receiver.
SAMUEL LEVITT, Attorney for Receiver, 299 Broadway, New York.

IN THE DISTRICT COURT OF THE United States for the Southern District of New York.—In Bankruptcy.—In the matter of PROCTOR'S PHONOGRAPH & FURNITURE CO., INC., bankrupt.—Chas. Shongood, U. S. Auctioneer for the Southern District of New York in bankruptcy, sells this day, Thursday, June 18, 1925, by order of the Court, at 10:30 A. M., at 23 Riverdale Ave., Yonkers, N. Y., assets of the above bankrupt, consisting of household furniture, rugs, bedding, phonographs, fixtures, &c.
C. PARKER LATTIN, Receiver.
EGERTON & HORN, Attorneys for Receiver, 258 Broadway, New York.

To SOUTH AMERICA

The famous "Santa" steamers offer finest service to Peru and Chile via Panama Canal. Outside rooms, first cabin only. Unexcelled cuisine and service. Fortnightly sailings from New York. Special rate 'Round South America Tours.

S.S. Santa Teresa, June 25
S.S. Santa Ana, July 9
S.S. Santa Elisa, July 23
S.S. Santa Luisa, Aug. 6

GRACE LINE
10 Hanover Sq., N.Y.C.

PERU AND CHILE via PANAMA CANAL

17 DAYS NEW YORK TO VALPARAISO
by luxurious new passenger steamers. Fastest and most modern in the Trade.

TENO.....July 4
ACONCAGUA.....August 1
(First and Third Class)

Special features include gymnasium, Private and Public Smoking Rooms. Commodious Lounge and Veranda Cafe. Excellent cuisine.

South American Steamship Co.
(Compania Sud Americana de Vapores)
WESSEL, DUVAL & CO.
General Agents, 25 Broad St., New York

Italian Line

NAVIGAZIONE GENERALE ITALIANA
DUILIO-GIULIO CESARE-COLOMBO
Luxurious, fast and direct service to Italy
June 20, June 30, July 7.
Italia-America Shipping Corp., 1 State St., N. Y.

SOUTH AFRICA

From England by
UNION-CASTLE LINE
ANDERSON & SON, Inc., Agents
24 Broadway, N. Y., or Local Agents

NORTH GERMAN LLOYD

PLYMOUTH - CHERBOURG - BREMEN
World-famous cuisine. Attentive service.
32 B'way, N. Y. Phone Hanover 0580

JAPAN & CHINA by T. K. K.
Every alternate Tuesday from San Francisco.
22,000-Ton Triple Screw Ships.
165 Broadway, N. Y., or any T. K. K. Local Agent.

MIAMI

"The Magic City"

Mecca of Vacationists

Land of Opportunity

Beautiful Homes

America's All-Year Playground

Delightful Summer Climate, tempered by ocean currents; wonderful motor roads; famous ocean beaches; bathing, boating fishing, motoring, golf.

SPECIAL STEAMERS
SEMI-WEEKLY

FROM NEW YORK WITHOUT CHANGE

DIRECT EXPRESS STEAMERS

1005 miles by sea; sailing from New York every Tuesday morning, without stop, and due to arrive at Miami Friday morning. Returning leave Miami every Friday afternoon, without stop, and due to arrive at New York Monday afternoon.

CIRCLE TOUR STEAMERS

From New York every Wednesday noon—stopping a few hours for sightseeing at Charleston, S. C., Friday afternoon and due to arrive at Miami on Sunday. Returning leave Miami every Tuesday morning—calling at Jacksonville, Fla., on Wednesday with ample time for shore visit, and due to arrive at New York on Saturday.

SUMMER RATES

$49.71 ONE WAY—$85.52 ROUND TRIP
TO THE CITY OF MIAMI

OPTIONAL RETURN ROUTES
STOPOVERS AND SIDE TRIPS

Tickets will be good on either steamer scheduled above, or interchangeable between steamers; will permit unlimited stopover at Miami; or—by special arrangement and at varying additional cost—passengers may journey northward along the Florida east coast through Hollywood, Palm Beach, Rockledge, Cocoa, Daytona, Ormond and St. Augustine to Jacksonville, where tickets will then be honored on steamers sailing from that port calling at Charleston enroute to New York.

AUTOMOBILES CARRIED

Modern oil burning steamers with a wide range of accommodations. Passenger fare includes transportation, all meals and a berth in an inside room on steamers in both directions; outside staterooms or other accommodations in preferred location available at extra cost of $8.20 and up—each person—in either direction—according to location of room. Cost of hotel accommodations and meals on shore between arrival and departure of steamers at Miami, as well as incidental expenses for sightseeing, are to be paid individually by the passenger and will average about $10.00 per day.

Further information, sailing lists, detailed passenger and freight rates, etc., furnished upon application to

CLYDE LINE

Standard passenger and fast freight route to and from all points south and southeast

UPTOWN: - 36 W. 40th St. Bet. 5th & 6th Aves.
DOWNTOWN: - - - Pier 36, North River

PACIFIC COAST NATIONAL PARKS ALASKA

A series of wonderful Summer Tours varying as to duration and routes—inclusive or exclusive of Alaska.

Departure Dates: July 1, 8, 13, 20, 22, Aug. 5, Sept. 8.

Itineraries include GRAND CANYON, YOSEMITE VALLEY, YELLOWSTONE PARK, CALIFORNIA COAST RESORTS, PACIFIC NORTH WEST, CANADIAN ROCKIES, COLORADO SPRINGS, DENVER, CHICAGO, etc.

Independent Tours starting any day

THOS. COOK & SON
NEW YORK
585 Fifth Ave. 253 Broadway
Tel. Vanderbilt 4500 Tel. Barclay 7100

Annual Summer Cruise *around the*

BUSINESS OPPORTUNITIES

Bank and business references required. Rate one dollar an agate line.

The New York Times welcomes information from readers regarding any misleading advertisement.

CAPITAL WANTED.

INVESTORS
TAMPA, FLORIDA.

We own and control approximately 200,000 acres in and around TAMPA, the fastest growing city in America, where fortunes are being made; if interested in straight purchases or syndicates, see us care of our broker, John J. Livingston, 132 West 43d St. Bryant 5853-4-5 for appointments.
KNIGHT BROS.
represented here by L. Estle Knight and J. E. Zangmaster, who are here for few days. References First National Bank of Tampa or any bank or banker of Tampa, Fla.

$12,500 CASH INVESTED ON GROUND- floor basis with number of well-known responsible business men in Florida West Coast land syndicate just forming; looks like substantial net profit in few months; few more responsible men wanted to come in at once; all money handled through one of best New York banks as trustee. Phone Penn. 0245 for Mr. Leeper.

AN OPPORTUNITY WHICH MAY NEVER present itself again is offered a thoroughly reliable business man to purchase a mail order manufacturing corporation, showing good profits, thousands of active duplicating accounts, for $7,500 cash; additional $2,500 working capital necessary. V 632 Times Downtown.

BUILDER WANTS RELIABLE PARTY with $5,000; unusual opportunity to make money; investment secured by first mortgage H 522 Times.

IMPERISHABLE MILK CHOCOLATE drink and syrup, outright or territory. Vogelmann, Cortlandt 5585.

CAPITAL TO INVEST.

WILL INVEST $500 AND SERVICES IN advertising business. G 860 Times Downtown.

YOUNG MAN, 12 YEARS' MANUFACTUR- ing experience, selling ability, will invest $5,000 in sound proposition. P 194 Times.

WANTED—MISCELLANEONS.

WANTED—PROPERTY WITHIN CITY LIM- its of Miami and Miami Beach, Florida; owners only, communicate, giving full particulars, legal matters, prices and terms. Write X 2207 Times Annex.

BUSINESS CONNECTIONS.

HIGH-CLASS SALES ORGANIZATION, thoroughly familiar with metropolitan territory, is in position to take on one or two specialties; interested only in articles selling on quality, not price, and in units large enough to be handled by personal visits, not by mail or store window display. P 187 Times.

ENGINEERING COUNSELOR, WIDE EX- perience design, production and sales problems, $12,000 man, available as consultant without charge to clients having product with real future and financially able to proceed energetically with its manufacture. G 291 Times.

MANUFACTURING FIRM OR INDIVID- uals desiring representation in Australia; must be good dependable lines. Walmer E. Coleman, Suite 4, 116 St. Stephen St., Boston, Mass.

FLORIDA.
Reputable business man going South next week will handle real estate or other business for you. Write S. H., Room 606, 469 5th Av.

WALL PAPER AND PAINT DEPARTMENT to lease in large department store; percentage basis; fine opportunity. M 49 Times.

ACCOUNTANT, CERTIFIED, SEEKS PART- nership connection with accountant having clientele. C 1216 Bronx.

ACCOUNTANT, CERTIFIED, WILL PUR- chase large or small size clientele. C 1217 Times Bronx.

$4,000 BUYS SPLENDID CASH BUSINESS now paying large profits; income can be doubled within year. V 144 Times.

IMPORTER WANTS $2,000 SHORT TERM loan from strictly private party; merchandise security. W 216 Times.

CERTIFIED PUBLIC ACCOUNTANT WILL purchase practice of retiring accountant. G 214 Times.

FOR SALE.

Plants and Factories.

SMALL FACTORY FOR SALE OR RENT. Contains 7,000 sq. ft. on two floors; light, airy and well heated; ideal for light manufacturing; other smaller light manufacturing space for rent; excellent shipping facilities and labor conditions; correspondence invited with principals only; no realtors or agents wanted. Address Chamber of Commerce, Schenectady, N. Y.

Stores and Shops.

LOOKING FOR GOOD BEAUTY PARLOR? Have 2 excellent propositions, busy sections; must sell immediately, one or both account health; little cash; terms. Penn. 9156.

BEAUTY PARLOR IN HEART OF GAR- ment centre; modern and perfectly equipped 12-booth shop; other business interests compel owners to sell; wonderful opportunity for responsible party. B 454 Times.

OPPORTUNITY BUY OLD ESTABLISHED pawnbroking, jewelry, luggage business, best location in city; must be sold immediately; sacrifice. Harry H. Kanter, Law Bldg., Norfolk, Va.

WHOLESALE, RETAIL ELECTRICAL SUP- ply business in part of business section; population about 1,000,000; must have between $20,000 and $35,000. Apply Z 2306 Times Annex.

CONFECTIONERY, LUNCHEON, DOWN- town; wonderful business, long lease; sacrifice account health; $8,000 required; principals only. G 857 Times Downtown.

WE SPECIALIZE IN SODA FOUNTAINS and all kinds of store fixtures; easy monthly payments. Merit Equipment Co., 2 West 43d St. Pennsylvania 9284.

DRESS STORE, BEST LOCATION; WON- derful opportunity; stock optional, 505 Broadway, Bayonne, N. J.

Restaurants and Tea Rooms.

BECOME INDEPENDENT—RESTAU- rants, lunch rooms, tea rooms, coffee pots, drug and confectionery stores are the money-makers of today; we start you in a business of your own by completely equipping your store; small cash payments, balance on easy monthly instalments; if you have a location call, write or phone. Merit Equipment Co., 2 West 43d St. Pennsylvania 9284.

CAFETERIA—UP-TO-DATE; ALL MAHOG- any fixtures; very good location; this cafeteria must be sold at once as mortgagee has foreclosed same; can arrange payments for responsible party. Rappaport, 508 Sackman St., Brooklyn. Telephone Glenmore 6753.

FOR SALE—RESTAURANT WITHIN 60 miles of New York City, in town of 12,000 people; lease of 5 years at $100 per month; weekly receipts $900; price $5,000. August Lauter, 436 East 158th St, Melrose 2941-7864.

Why Suffer With Irritating Rashes

When a warm bath with Cuticura Soap and application of Cuticura Ointment will afford immediate relief and point to permanent skin health in most cases when all else fails.

Soap 25c. Ointment 25 and 50c. Talcum 25c. Sold everywhere. Sample each free. Address: Cuticura Laboratories, Dept. 6B, Malden, Mass. Cuticura Shaving Stick 25c.

FOR SALE.

Restaurants and Tea Rooms.

COFFEE POT—COUNTER AND EQUIP- ment complete, like new; used short time; bargain; easy monthly payments. Merit Equipment Co., 2 West 43d St. Pennsylvania 9284.

RESTAURANT, SACRIFICE, $1,500; LONG lease; low rent; West 47th. L 387 Times.

Garages.

GARAGE
under construction, lower 2d Av., for lease, direct from builder, 80c square foot; six months security. Tarter Realty, 153 West 72d. Trafalgar 2334.

GARAGE, 405 EAST 175TH ST., 50x100; MA- chine, paint shop, 27x45; occupied by Home Ins. Co.; lease Aug. 1. Owner, 401 East 175th St. Telephone Jerome 8222, 8 to 11 A. M.

GARAGE.
Owner will build West 40s, near 9th Av. for responsible tenant; reasonable terms. Tarter Realty, 153 West 72d. Trafalgar 2334.

BABYLON, L. I.—LARGEST, BEST LO- cated garage, 60x100; main square; automobile elevator, two stores; established 20 years; easy terms. G 255 Times.

GARAGE, 100x100, 2-STORY, FILLED, only $5,000 required; another 100x100, filled; $3,500; long leases. James Crowe, Times Building.

GARAGE, COMMERCIAL, DOWNTOWN, 3 floors; no elevators; 450 trucks; from owner; security only. Wood, 5 Columbus Circle.

GARAGE; HARLEM; COMMERCIAL; ONE floor; capacity 120; average $18; $5,000 security only. Francis J. Phillips, 47 W. 42d.

GARAGE, WEST SIDE, BETWEEN 72D and 110th Sts.; capacity 150 cars; cash $12,000. G. Wood, 5 Columbus Circle.

GARAGES, ANY SIZE, ANYWHERE. Gaillard, 100 East 42d. Ashland 8714.

Miscellaneous.

WELL-ESTABLISHED DIRECT-BY-MAIL advertising agency for sale; associated with recognized newspaper agency in Times Square; fine opportunity for young man seeking opening in advertising field. M 51 Times.

$10,000 WILL BUY WELL ESTABLISHED, very successful radio business; wonderful opportunity; owner leaving town. J 958 Times Downtown.

CAPITAL PROCURED, ALL LINES OF business sold, city, country; established 30 years. James Crowe, Times Building. Bryant 7153.

MILLINERY FIXTURES FOR SALE cheap. 1,669 Broadway.

Leases.

BROADWAY, 3,200, CORNER 162D ST., choice light corner, large basement store; great future; $50 monthly.

BUSINESS SERVICE.

ADVERTISE ENTIRE COUNTRY.
YOUR 24-WORD AD IN
10 RESULT-GETTING PAPERS, $5.
Other excellent lists. Send for booklet. Benat, Inc., 228 West 42d. Chickering 6002.

YOUR SALES LETTERS
DO THEY BRING RESULTS?
We write letters that will.
Esser Advertising, 1,170 B'way. Ashland 1453

ADVERTISE; 200 NEWSPAPERS, 25 words, $9.95; all publications, Owl Agency, Times Bldg.

FINANCING—LOANS.

LOANS WITHOUT COLLATERAL.
$5,000 to $50.
To merchants and salaried people; monthly or weekly payments.
Call or write for booklet.
GRAMERCY FINANCE CORPORATION,
Operating under N. Y. State Banking Dept.
12 WEST 28TH ST.
Phone Ashland 1020.
Open Mondays and Thursdays until 7 P. M.

CONVERT YOUR NOTES RECEIVABLE INTO CASH—WORKING CAPITAL.
A finance company of good repute, possessing vast resources, offers facilities to manufacturers and merchants for the liquidation or purchase of notes receivable and the financing of time payment sales. Full information may be secured from Frederic M. Zimmerman, 25 West 45th St., New York. Phone Bryant 6720.

AUTO OWNERS—QUICK LOANS.
Car in your possession.
LOANS MADE SAME DAY.
STRICTLY CONFIDENTIAL. Lowest rates.
PEERLESS FINANCE CORPORATION,
250 West 57th St. (corner Broadway).
Suite 621. Phone Circle 7062-0627.

LOANS IN ANY AMOUNT ON
DIAMONDS, PEARLS, JEWELRY, SILVERWARE; CONFIDENTIAL SERVICE.
Holmes Electric Protection Throughout.
J. E. LEMON & CO. Established 1879.
478 6th Av. (29th St.) Lackawanna 0080-1.

COMMERCIAL FINANCING.
Advance on accounts and merchandise; consult our principals with your financial problems in strictest confidence.
WORMSER & CO.,
95 5th Av. Corner 17th St.

LARGE RESOURCES FOR DISCOUNTING ACCOUNTS RECEIVABLE AND GENERAL COMMERCIAL FINANCING; LOWEST RATES.
CREDIT UTILITY CORPORATION,
270 Madison Av. Tel. Caledonia 2700.

ACCOUNTS RECEIVABLE FINANCED WITHOUT NOTIFYING YOUR CUSTOMERS.
WE ADVANCE 80%; CONFIDENTIAL.
MORTGAGE LOANS, RENT ASSIGNMENTS.
THE FINANCE TRUST,
25 West 43d—Suite 1418—Vanderbilt 6818.

MONEY LOANED CONFIDENTIALLY on household furniture; endorsement unnecessary; amounts to $300; low legal rate.
CHATTEL LOAN SOCIETY
(A Personal Loan Co., State Supervision),
289 4th Av. (23d St.). Gramercy 1068.

IMMEDIATE CASH.
Outstanding accounts purchased without notification; rent assignment loans, notes purchased; service confidential.
MODERN MERCANTILE CO., INC.,
290 BROADWAY. WORTH 7392.

FINANCING
outstanding accounts, instalment paper, other forms of commercial paper purchased. Service prompt and confidential. M. & M. Securities Trust, 111 Broadway. Telephone Rector 2817.

LOANS ON AUTOMOBILES
Quick action, no red tape.
BURTON FINANCE CORPORATION,
1,440 Broadway, N. Y. Room 1506.
Bklyn. Branch 1,774A Pitkin Av. Dickens 8605

OUTSTANDING ACCOUNTS FINANCED; liberal terms, lowest rates; confidential; quick service assured.
MERCANTILE FACTORS CORPORATION,
212 5th Av. Ashland 9506.

COMMERCIAL FINANCING.
Advances on accounts receivable to manufacturers and jobbers; strictly confidential; lowest rates. THE DOLLAR COMPANY, 53 West 36th. Fitzroy 4966.

WE SPECIALIZE IN DISCOUNTING accounts receivable without notification to customers. Consult. Solar Finance Corp., 132 Nassau, Beekman 6016.

IMMEDIATE LOANS ON CARS
While used or in storage. Confidential.
CIRCLE AUTO FINANCE CO.,
250 W. 57th ST., FISK BLDG. CIRCLE 7374.

AETNA FINANCE CO., 40 WEST 39TH. Manufacturers, jobbers, financed; new plan; advances on accounts, merchandise. CASH. IMMEDIATE CASH.

BUSINESS AND PERSONAL LOANS.
NO LOANS LESS THAN $5,000.
MacGOWAN FACTORS CO., 847 FIFTH AV., ROOM 1210. ASHLAND 6716.

MONEY FOR BUSINESS EXPANSION.
Reorganization, Real Estate, Com'cial Paper.
Phoenix Factors Corporation, 1,265 B'way.

LOANS TO BUSINESS MEN
and high-grade salaried employes.
DANGLER FINANCE. STERLING 2158

BUSINESS, COLLATERAL AND BANK loans; bank issues. Davies, 150 Broadway. Rector 2350.

IF YOU NEED MONEY—SEE
HARRY H. OSBRIN,
1,476 Broadway, Suites 1114-1115.

LOANS MACHINERY, FIXTURES, CHAT- tel mortgages; notes discounted. Commodore Finance Corp., University 3256.

LOANS MADE TO MERCHANTS ON EASY payment plan in amounts of $1,000 and upward. Box 1595, 1,170 Broadway.

DUCHESS DIVORCED FROM WESTMINSTER

Preliminary Decree Is Granted by London Court in Undefended Action.

PLAINTIFF HIS SECOND WIFE

Charges He Admitted Misconduct and Refused to Give Up His Way of Living.

Copyright, 1925, by The New York Times Company.
By Wireless to THE NEW YORK TIMES.

LONDON, June 17.—The Duchess of Westminster obtained this afternoon a preliminary decree of divorce against the Duke on the ground of infidelity. She is his second wife; his first, who was Miss Constance Edwina Cornwallis West, divorced him in 1919.

The present suit was undefended and the proceedings were almost formal. The suit was originally set down for hearing by a special jury, but when the Duke decided not to oppose it the Court set aside the last ten minutes of the session today for its consideration.

The Duke was not present. As soon as the proceedings began his counsel, R. F. Bayford, announced that he was not in the position to place his client on the stand. Sir John Simon opened the case for the Duchess, stating she was the daughter of Sir William Nelson, baronet. Her marriage took place in November, 1920. There were no children. He called the Court's attention to an allegation of frequent misconduct with a Mrs. Crosbie, whose first name was unknown), particularly in the Monte Carlo Hotel.

The President of the Court, Lord Merrivale, pointed out that many other charges were made in the petition.

Counsel replied that all were denied except those relating to Mrs. Crosbie, and there was no need to go into them.

The Duchess was then called and described how she lived with the Duke in his town house at Eaton Hall, Cheshire, his place in France, and aboard the yacht the Flying Cloud. Soon after the marriage she had reason to fear he was associating with other women, and she went into details of a trip on the yacht in December, 1923. She joined it in the harbor of Monaco.

Counsel asked:

"Of course you slept on the yacht. What were the Duke's habits?"

The Duchess, replying, said he went ashore about 4:30 in the afternoon and returned at 6 or 8:30 the next morning.

Counsel asked if this happened frequently, and the Duchess said very frequently. The Duchess said she knew Mrs. Crosbie by sight and reputation. After this had gone on some time she asked the Duke to give up his association with other women, but he was very angry, made a scene and refused to give them up. He said he would live as he had lived. A day or two later she had a conversation with the Duke and he admitted living with several women.

Other formal evidence was given and the President issued a decree nisi. Sir John Simon asked that the Duchess get costs, stating that the parties had been in communication concerning terms. The Court assented, directing that the matter be mentioned to him in chambers.

LELAND GETS DIVORCE; WIFE ACCUSED PASTOR

Illinois Appellate Court Refuses to Accept Denial of the Rev. Mr. Case.

Special to The New York Times.

CHICAGO, June 17.—Albert R. Leland, whose wife confessed to intimate relations with the Rev. Carl D. Case, pastor of the First Baptist Church of Oak Park, today won his divorce action against her when the Appellate Court decided her story was true.

The unanimous decision of the upper court created surprise in Oak Park, which practically to a man, woman and child supported the pastor. The Superior Court had believed the pastor's denial.

At the trial much stress was laid on the alleged "hallucinations" of the woman, and many persons believed she imagined the things she described as actually taking place.

Scores of Dr. Case's parishioners were in the court, and the decision visibly shocked them. The church gave a vote of confidence to the pastor, after the Superior Court had exonerated him, and continued him in his charge. None of the parishioners would say this evening what effect the decision of the Appellate Court would have upon his relations with the church.

Dr. Case formerly occupied pulpits in Buffalo and Brooklyn.

LUTHERANS RESTORE 'HELL'

Augustana Synod Also Accepts Desertion as Cause for Divorce.

MINNEAPOLIS, June 17 (AP).—Reversing its action of last year, the Lutheran Augustana Synod has restored the word "hell" in the second article of the Apostles' Creed. The Synod last year voted to substitute the word "hades" for "hell", on the ground that the former word is used in the American standard version of the Bible, which has been adopted by the Synod as its official text.

A radical change in the position of the Lutheran Church on the question of marriage and divorce was made yesterday when the Synod voted to sanction divorces on the grounds of "malicious and permanent desertion" and to permit the remarriage of the innocent party of such desertion. The Synod had recognized infidelity as the only scriptural grounds for divorce.

BACK BROKEN, BABY LIVES.

Hospital Surgeons Believe Child Hurt in Fall Will Recover.

Special to The New York Times.

ATLANTIC CITY, N. J., June 17.—Surgeons at the Atlantic City Hospital are deeply interested in the possibility that Stanton Tighe, 17 months old, may live despite a fracture of the skull and a broken back received when he fell from a second-story window in an apartment house on the Boardwalk.

The baby is the son of Mr. and Mrs. Eugene Tighe, Summer residents. The surgeons at the hospital believe that he will recover and the entire staff has volunteered to attend the baby in relays.

Camp's Charges Declared Untrue.

Copyright, 1925, by The New York Times Company.
Special Cable to THE NEW YORK TIMES.

MEXICO CITY, June 17.—Reports from Federal officials investigating the complaints of George Camp, the American in charge of the Evans hacienda in the State of Puebla, that workingmen have been driven off the farm and forced to sign an agreement not to work on the Evans farm, say the charges are untrue. Thirty more soldiers have been ordered to reinforce guards stationed in that district.

Prof. Hudson a Guest in Dublin.

DUBLIN, June 17 (AP).—Professor Manley O. Hudson of Harvard University, a member of the legal section of the League of Nations Secretariat, is here as a guest of the Irish League of Nations Society. In discussing the prospects of the United States entering the League, Dr. Hudson at a reception yesterday afternoon declared the proposed admission of Germany might have a profound influence on American opinion.

This store is featuring the
No. 1A Pocket Kodak Series II
Fitted with Kodak Anastigmat lens *f.7.7* and Diomatic shutter, and selling for $26, this model *deserves* to be featured.
You'll find it here, with experienced salesmen to show you its fine points.
Picture size, 2½ x 4¼.
EASTMAN
Kodak Company
(Eastman Stockhouse, Inc.)
Madison at 45th

"Hard-to-find" kind of small offices are in
51
East 42d St.
"The Axis of Uptown Business"
Well proportioned, economical small offices on upper floors, with plenty of daylight. To see them is to want them.
Ask for our Representative on Premises
Vanderbilt Avenue Building Corporation
Renting and Managing Agent
Room 610 Tel. Murray Hill 1198
Or your own Broker—Brokers protected

Walk without getting tired
You won't get fagged out so soon in Dr. Reed Cushion Shoes—their resilient cushion insoles take up the shocks that tire you out.
Mighty dressy yet comfortable for summer is our "Bully" Oxford above. You'll find its style on Fifth Avenue, on Wall Street, wherever smart men gather.
The high grade tan or black leathers and workmanship in "Bully" make it an unusual value.
Sold only at 1372 Broadway Corner 37th Street
Dr. A. Reed CUSHION SHOES
J. P. SMITH SHOE CO., Makers

EVERARD'S WARE-HOUSE
IS AN ECONOMICAL DISTRIBUTING POINT
Close to uncongested freight terminals, and a ready outlet to wide consuming territories. . . . Up to the minute service facilities for sampling, ideal for spot stocks. Only space used is paid for, saving overhead in your own warehouse and disposing of peak shipments economically. . . . For details of this modern merchandising service phone Harlem 0701.
EVERARD'S WAREHOUSE
12 East 134th Street, New York
A Modern Merchandising Service

ADVERTISEMENT.

Which "One" Way
To Reach the Weekly Field?

In fairness to those who advertise for profit, let's find out if there is but one way

HERE are facts you will want to know—if you advertise for dollar profit. What we say may be heresy. But what we claim, we prove by facts. Facts based, not on what we say, but on what others say about us.

We are told there stands but one way to reach the millions through a weekly publication.

That may be right. Or it may be wrong.

If you want to reach women as well as men—want to "Meet the Wife" too, with your message—

If you want your copy in full position, your ad seen and read—

If you seek a publication uncrowded by competitive ads—one where seasoned advertisers have reduced inquiry cost as much as 40%—

If you seek to bring your advertising effort into closer alignment with your sales opportunity—

Then Liberty has built another way for you.

The success of Liberty is an advertising sensation. Publishing fails to present a parallel as dramatic.

Before it came you were left but little choice in weeklies. If you wanted to talk to women through weeklies, you had an unsolved problem. Weeklies then were judged for men. Now we have made a weekly edited for men and women both.

Before it came you feared your ad would be buried. Thinking men wondered, "Will mine be seen?"

So we constructed a weekly where every ad would be seen and read. Where every ad is "next to reading." A weekly that changed previous conceptions of "pulling power" by striking into a virgin field . . . a field uncrowded with competitive advertising.

Some advertisers "saw the light" and won stakes beyond their hopes.

Seasoned advertisers re-lived the thrill of 20 years ago when, by virtue of less volume of advertising, a full reading of their ads was a fact, not a gamble.

Now, what those men found, other men are finding—a new selling force, a virgin field discovered.

And while the field is still in development, profits from advertising will be multiplied. Markets will be won faster than ever before. A dollar will be made to do more work . . . return more dollar profit.

5c Liberty
A Weekly for Everybody

CHICAGO
Tribune Square
Phone, Central 0100

NEW YORK
247 Park Avenue
Phone, Ashland 3710

LOS ANGELES
406 Haas Building
Phone, Metropolitan 3172